

United States Department of the Interior  
National Park Service

National Register of Historic Places  
Inventory—Nomination Form

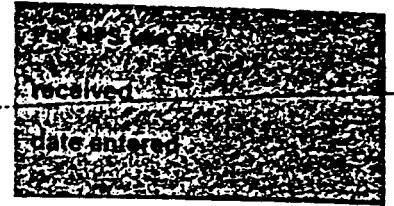

Continuation sheet

132

Item number 1, 2, 4, 6, & 10

Page 1

INDIVIDUAL DATA SHEET

General Description

Code: AS-002

Congressional District: Fourth

Name: Dean House  
Address: Portland, Arkansas

Current Owner: Edward B. Schicker Jr.

County: Ashley

Address: 18 Flag Road  
Little Rock, Arkansas 72205

Architectural Information

Architectural Firm: Charles Thompson

Date of Construction: ca.1910

Stylistic Influence: Louisiana Raised Cottage

Original Use: Residence

Present Use: Residence

Geographical Information

UTM Reference: 15 638550/3678630

Acreage: Less than one

Verbal Boundary Description: Part of NE NE 9-17-4  
King's Addition to the City of Portland

Condition

Excellent  
 Good  
 Fair

Deteriorated  
 Ruins  
 Unexposed

Unaltered  
 Altered



United States Department of the Interior  
National Park Service

National Register of Historic Places  
Inventory—Nomination Form

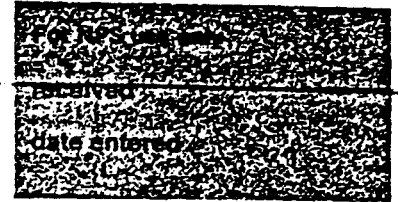

Continuation sheet 133

Item number 7 & 8

Page 2

Code: AS-002

(Dean House, Portland, AR)

Physical Description

Sited on the outskirts of town in a pastoral setting, this one and one-half story frame house, constructed of cypress, with a steep gable end roof was designed around 1910. Its simple rectangular shape, the high foundation of brick piers and the sweeping lines of the roof which extend to cover a large wrap-around porch lend the picturesque effect of a raised southern cottage. The simple embellishments include Tuscan porch columns, two centrally located gable roof dormers with half-timbering effects, and fish-scale shingles on the gable ends and accenting the front dormer windows.

Statement of Significance

The Dean House in Portland, Arkansas, is located next door to the Pugh House (AS-003). Although these structures share the same spacious, lush, tree-shaded setting, they are a definite contrast of architectural design. The Dean House was constructed ca. 1910. Appropriate to its southern Arkansas setting, it is reminiscent of a raised southern cottage. This design is one of the more unique projects of the firm in its finished effect and remains unaltered from the original design. A large wrap-around porch supported by Tuscan columns is featured in the design. Fish-scale shingles dramatize the two front dormers. Of cypress construction, the house is marked by a large expanse of gable roof.

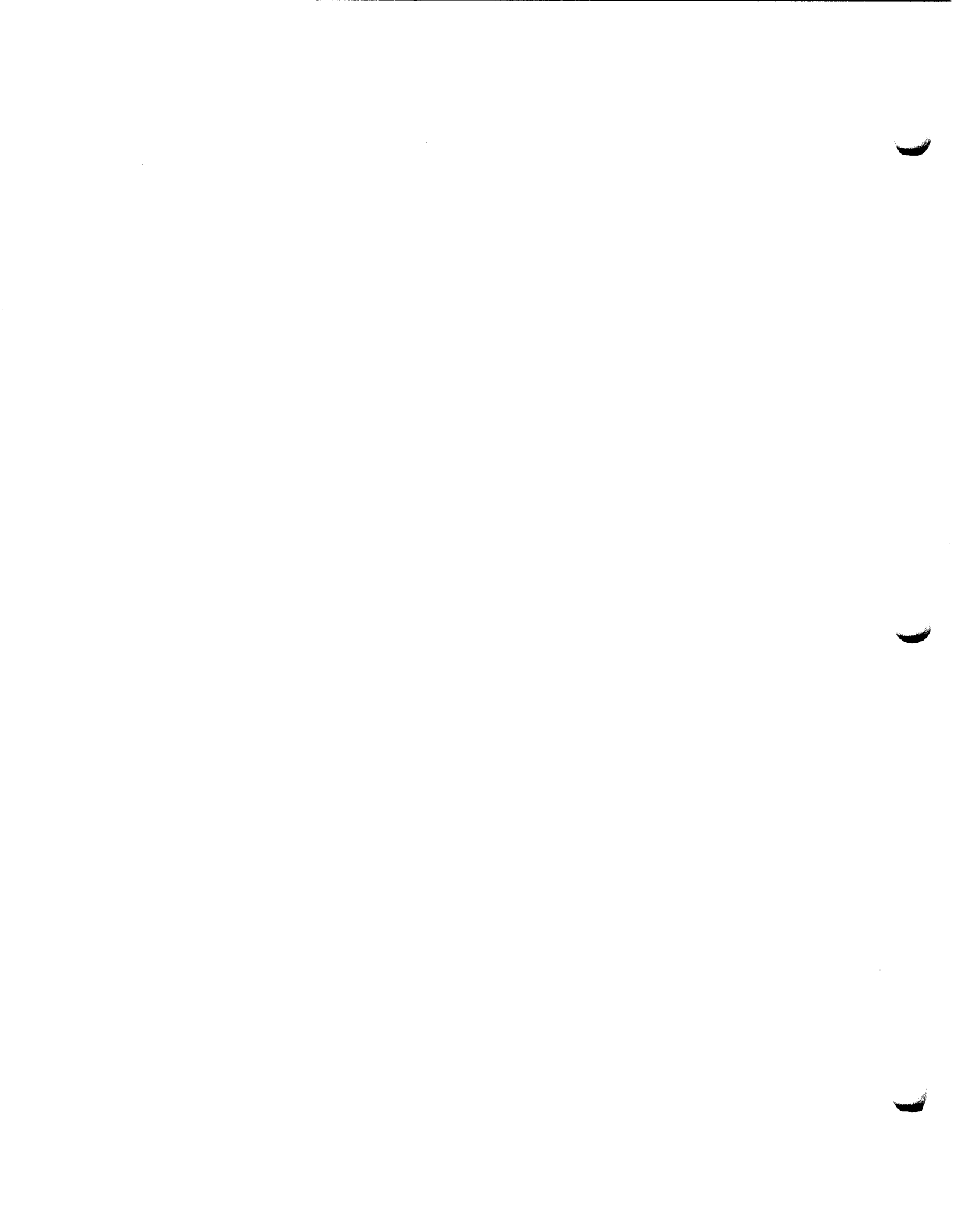

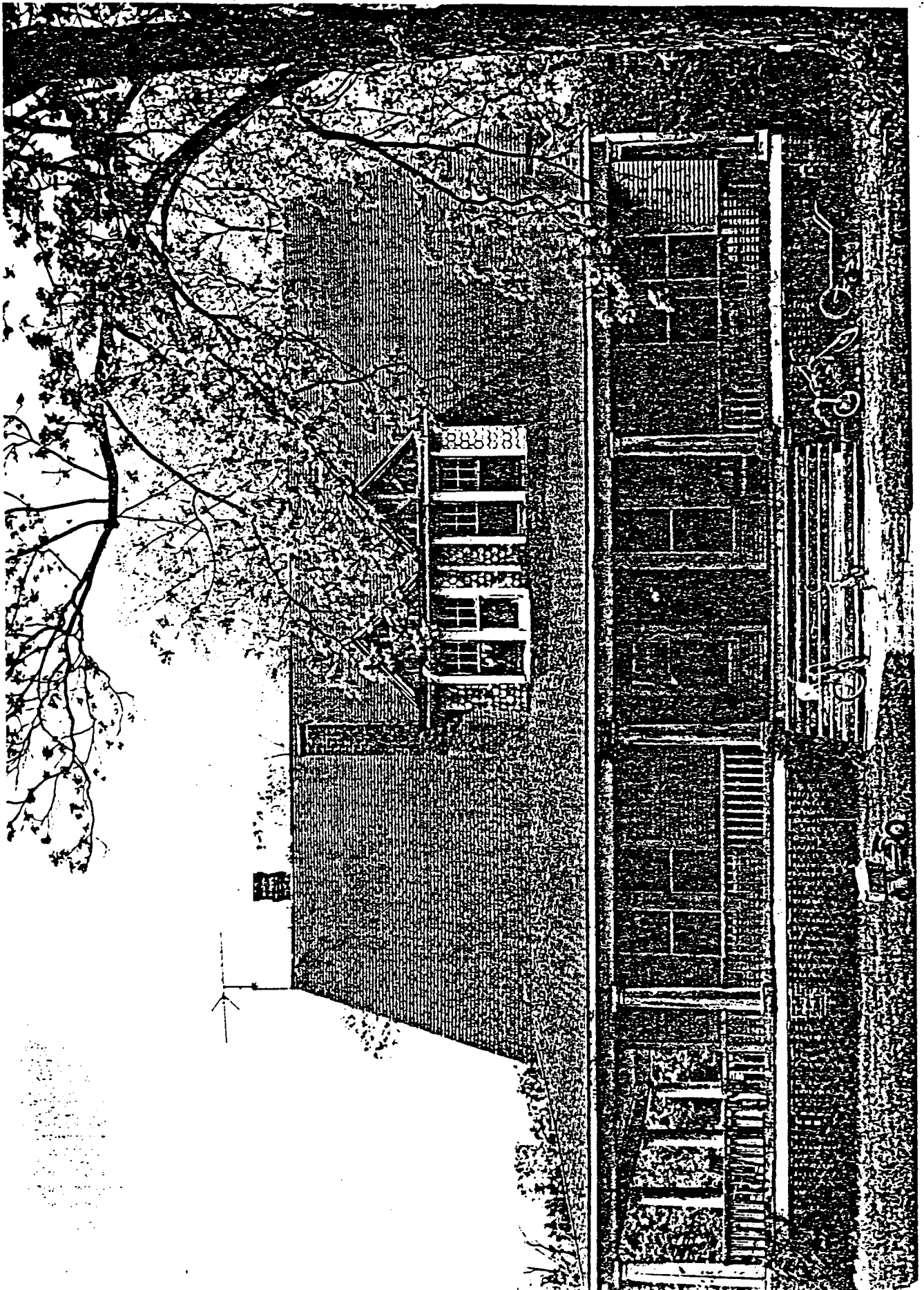

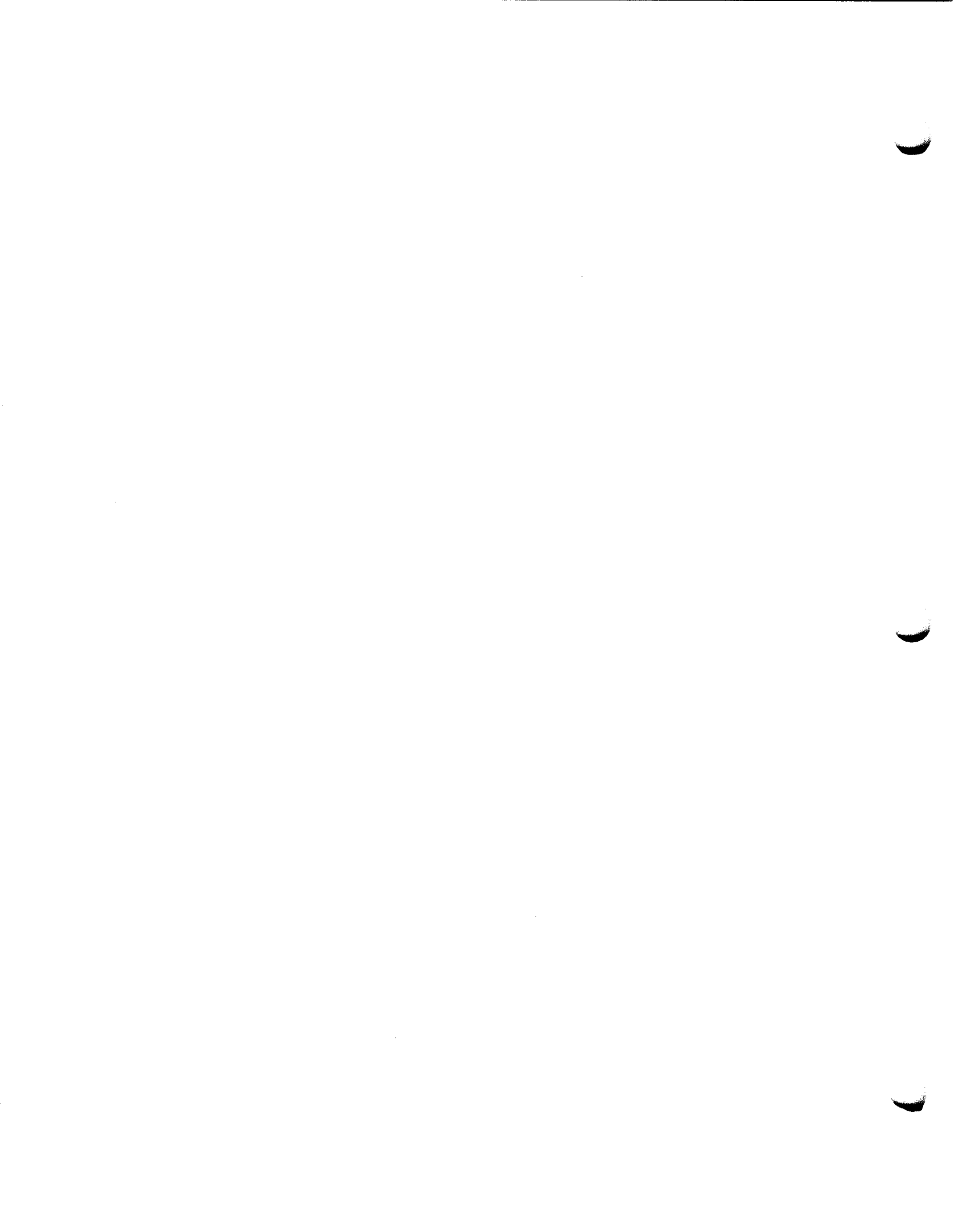

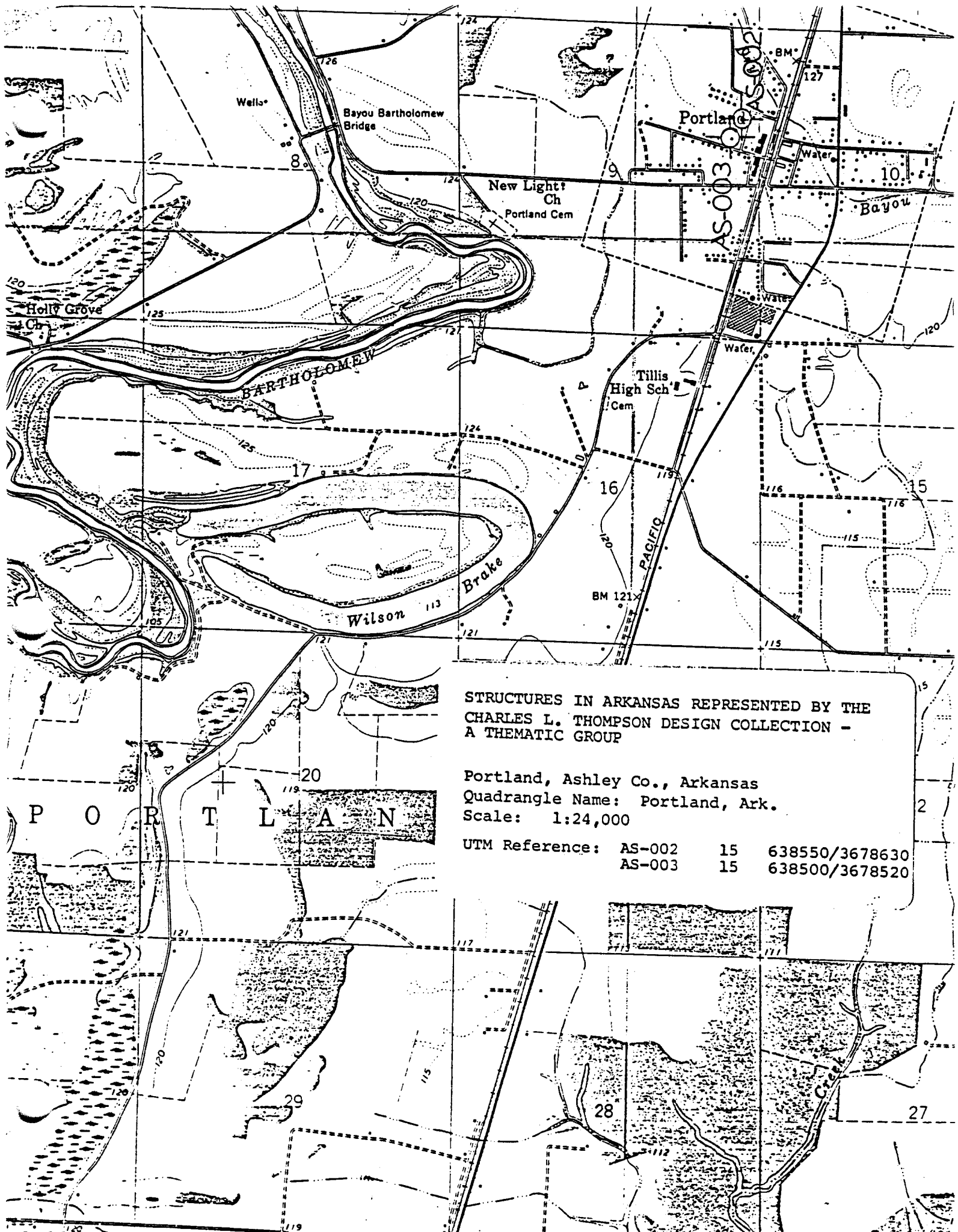

STRUCTURES IN ARKANSAS REPRESENTED BY THE  
 CHARLES L. THOMPSON DESIGN COLLECTION -  
 A THEMATIC GROUP

Portland, Ashley Co., Arkansas  
 Quadrangle Name: Portland, Ark.  
 Scale: 1:24,000

UTM Reference:	AS-002	15	638550/3678630
	AS-003	15	638500/3678520

P O R T L A N D





United States Department of the Interior  
National Park Service

National Register of Historic Places  
Inventory—Nomination Form

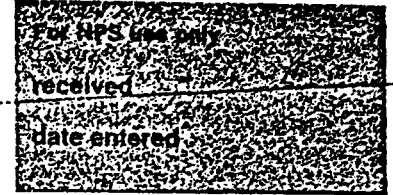

Continuation sheet

132

Item number 1, 2, 4, 6, & 10

Page 1

INDIVIDUAL DATA SHEET

General Description

Code: AS-002

Congressional District: Fourth

Name: Dean House

Current Owner: Edward B. Schicker Jr.

Address: Portland, Arkansas

Address: 18 Flag Road

County: Ashley

Little Rock, Arkansas 72205

Architectural Information

Architectural Firm: Charles Thompson

Date of Construction: ca.1910

Stylistic Influence: Louisiana Raised Cottage

Original Use: Residence

Present Use: Residence

Geographical Information

UTM Reference: 15 638550/3678630

Acreage: Less than one

Verbal Boundary Description: Part of NE NE 9-17-4  
King's Addition to the City of Portland

Condition

Excellent  
 Good  
 Fair

Deteriorated  
 Ruins  
 Unexposed

Unaltered  
 Altered

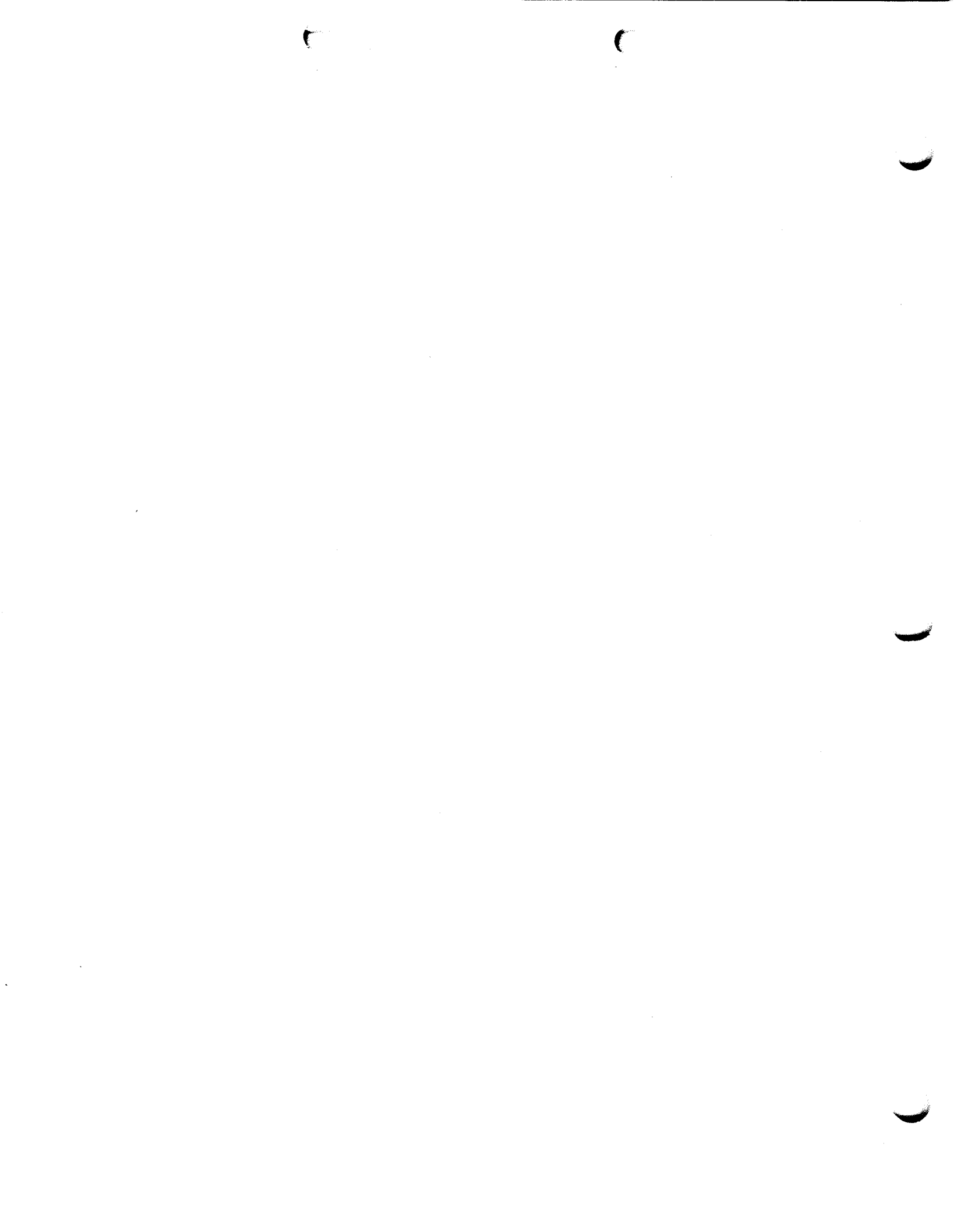

United States Department of the Interior  
National Park Service

National Register of Historic Places  
Inventory—Nomination Form

For RPS use only
received
date entered

Continuation sheet

133

Item number 7 &amp; 8

Page 2

Code: AS-002

(Dean House, Portland, AR)

Physical Description

Sited on the outskirts of town in a pastoral setting, this one and one-half story frame house, constructed of cypress, with a steep gable end roof was designed around 1910. Its simple rectangular shape, the high foundation of brick piers and the sweeping lines of the roof which extend to cover a large wrap-around porch lend the picturesque effect of a raised southern cottage. The simple embellishments include Tuscan porch columns, two centrally located gable roof dormers with half-timbering effects, and fish-scale shingles on the gable ends and accenting the front dormer windows.

Statement of Significance

The Dean House in Portland, Arkansas, is located next door to the Pugh House (AS-003). Although these structures share the same spacious, lush, tree-shaded setting, they are a definite contrast of architectural design. The Dean House was constructed ca. 1910. Appropriate to its southern Arkansas setting, it is reminiscent of a raised southern cottage. This design is one of the more unique projects of the firm in its finished effect and remains unaltered from the original design. A large wrap-around porch supported by Tuscan columns is featured in the design. Fish-scale shingles dramatize the two front dormers. Of cypress construction, the house is marked by a large expanse of gable roof.

