

LISTED 09/05/91

United States Department of the Interior  
National Park Service

National Register of Historic Places  
Registration Form

This form is for use in nominating or requesting determinations of eligibility for individual properties or districts. See instructions in *Guidelines for Completing National Register Forms* (National Register Bulletin 18). Complete each item by marking "x" in the appropriate box or by entering the requested information. If an item does not apply to the property being documented, enter "N/A" for "not applicable." For functions, styles, materials, and areas of significance, enter only the categories and subcategories listed in the instructions. For additional space use continuation sheets (Form 10-900a). Type all entries.

1. Name of Property

historic name Woodson, Arthur W., House  
other names/site number Resource # WH2286

2. Location

street & number 1005 West Arch  not for publication N/A  
city, town Searcy  vicinity N/A  
state Arkansas code AR county White code 145 zip code 72143

3. Classification

Ownership of Property	Category of Property	Number of Resources within Property	
<input checked="" type="checkbox"/> private	<input checked="" type="checkbox"/> building(s)	Contributing	Noncontributing
<input type="checkbox"/> public-local	<input type="checkbox"/> district	<u>1</u>	<u>0</u> buildings
<input type="checkbox"/> public-State	<input type="checkbox"/> site	<u>    </u>	<u>    </u> sites
<input type="checkbox"/> public-Federal	<input type="checkbox"/> structure	<u>    </u>	<u>    </u> structures
	<input type="checkbox"/> object	<u>    </u>	<u>    </u> objects
		<u>1</u>	<u>0</u> Total

name of related multiple property listing:  
Historic and Architectural Resources of White County, Arkansas  
Number of contributing resources previously listed in the National Register N/A

4. State/Federal Agency Certification

As the designated authority under the National Historic Preservation Act of 1966, as amended, I hereby certify that this  nomination  request for determination of eligibility meets the documentation standards for registering properties in the National Register of Historic Places and meets the procedural and professional requirements set forth in 36 CFR Part 60. In my opinion, this property  meets  does not meet the National Register criteria.  See continuation sheet.

Catherine H. Buford 5-13-90  
Signature of certifying official Date  
Arkansas Historic Preservation Program  
State or Federal agency and bureau

In my opinion, the property  meets  does not meet the National Register criteria.  See continuation sheet.

\_\_\_\_\_  
Signature of commenting or other official Date  
\_\_\_\_\_  
State or Federal agency and bureau

5. National Park Service Certification

I, hereby, certify that this property is:

entered in the National Register.  
 See continuation sheet.

determined eligible for the National Register.  See continuation sheet.

determined not eligible for the National Register.

removed from the National Register.

other, (explain:)

Signature of the Keeper Date of Action

**6. Function or Use**

Historic Functions (enter categories from instructions)

Domestic/ Single Dwelling

Current Functions (enter categories from instructions)

Domestic/ Single Dwelling

**7. Description**

Architectural Classification

(enter categories from instructions)

Late 19th and 20th Century American  
Movements/ Craftsman

Materials (enter categories from instructions)

foundation stone

walls brick

roof asphalt shingle

other \_\_\_\_\_

Describe present and historic physical appearance.

**8. Statement of Significance**

Certifying official has considered the significance of this property in relation to other properties:

nationally     statewide     locally

Applicable National Register Criteria     A     B     C     D

Criteria Considerations (Exceptions)     A     B     C     D     E     F     G

Areas of Significance (enter categories from instructions)

ARCHITECTURE

Period of Significance

1923

N/A

Significant Dates

1923

Cultural Affiliation

N/A

Significant Person

N/A

Architect/Builder

Woodson, Arthur W.

State significance of property, and justify criteria, criteria considerations, and areas and periods of significance noted above.

**9. Major Bibliographical References**

See "Historic and Architectural Resources of White County, Arkansas," Section H.

**Previous documentation on file (NPS):**

- preliminary determination of individual listing (36 CFR 67) has been requested
- previously listed in the National Register
- previously determined eligible by the National Register
- designated a National Historic Landmark
- recorded by Historic American Buildings Survey # \_\_\_\_\_
- recorded by Historic American Engineering Record # \_\_\_\_\_

See continuation sheet

**Primary location of additional data:**

- State historic preservation office
- Other State agency
- Federal agency
- Local government
- University
- Other

Specify repository: \_\_\_\_\_

**10. Geographical Data**

Acreage of property \_\_\_\_\_

**UTM References**

A 

--	--	--	--	--	--	--	--	--	--	--	--

  
Zone Easting Northing

B 

--	--	--	--	--	--	--	--	--	--	--	--

  
Zone Easting Northing

C 

--	--	--	--	--	--	--	--	--	--	--	--

D 

--	--	--	--	--	--	--	--	--	--	--	--

See continuation sheet

**Verbal Boundary Description**

See continuation sheet

**Boundary Justification**

See continuation sheet

**11. Form Prepared By**

name/title Kenneth Story, National Register Coordinator  
organization Arkansas Historic Preservation Program date 3 April, 1990  
street & number 225 E Markham, Suite 300 telephone 501-371-2763  
city or town Little Rock state Arkansas zip code 72201

**United States Department of the Interior  
National Park Service**

**National Register of Historic Places  
Continuation Sheet**

Section number   7   Page   1  

---

Description

The Arthur W. Woodson House is a single story, structural brick wall Craftsman residence. The gable roof of the main house intersects with the perpendicular gable of the carport to form an irregular plan. A single, exterior brick chimney is placed against the side wall at the rear of the carport. The roof material is composition shingle, the walls are brick, and the continuous foundation is constructed from stone.

The northern or front elevation is composed of the symmetrical, gable end of the house, and in front of which a low, hipped roof porch extends to the east, a parallel, gable roof entrance porch projects near the edge of the western wall, and a perpendicular, gable roof carport extends toward the west. The front of the house features two entries, one directly behind the entrance porch and one to the east, and both have multi-pane wood doors. The wall is fenestrated with an assortment of eight-over-one wood sash windows and pairs of eight-pane casement windows. The porches are low, decorated with exposed rafters, and supported by pairs of squat wood columns with slanted sides and capitals set upon pairs of connected brick piers. The porch pediment is decorated with thin exposed beams in the cornice and clearly displays the broad sills which rest upon the columns and support the porch roof. The porch roofs display various cornice lines.

The western elevation is fenestrated with one pair of casement windows to the north of the asymmetrically-stepped exterior brick chimney and an assortment of casement and wood sash windows to the south. The eastern elevation is similar, with the exception that a gable roof bay projects from the wall near the southern end of the building.

The southern elevation is seven bays in length, with four small windows to the east, two larger windows to the west, and an entry separating the two types.

The Arthur W. Woodson House has suffered virtually no alterations and is in excellent condition.

United States Department of the Interior  
National Park Service**National Register of Historic Places  
Continuation Sheet**Section number 8 Page 1

---

Significance

Criterion C, local significance

The Arthur W. Woodson House (Part E, Historic Context #4) is the best example in this neighborhood of Searcy of a single story, structural brick wall Craftsman style bungalow. Though the plan of the house itself is actually rather balanced and symmetrical, it is the porches and carport which not only unbalance the plan but which transform the principal elevation of the house into a jumble of varying cornice lines, roof shapes, and unsettling intersections. The ultimately picturesque impression with which the viewer is left is the result of the deft handling of these forms and their placement relative to one another.

As such, the Arthur W. Woodson House, in addition to its obvious merits as a Craftsman design, stands as a particularly good example of the first phase of the evolution of Craftsman house design in White County, when the aesthetic was still relatively new and the resulting designs drew more directly from the design ethos which stressed rambling, functional plans, picturesque elevations of various indigenous materials, and low, spreading eaves which emphasized the design's site and inevitable relationship with the earth.

United States Department of the Interior  
National Park Service

## National Register of Historic Places Continuation Sheet

Section number 10 Page 1

---

Acreage of property: Less than one

UTM References:

A 15/613950/3901280

Verbal Boundary Description:

The northern 203.94 feet of the eastern 79.5 feet of Lot 5, Baker Subdivision of the Jones Addition to the Town of Searcy.

Boundary Justification:

This boundary includes all the property historically associated with this resource.

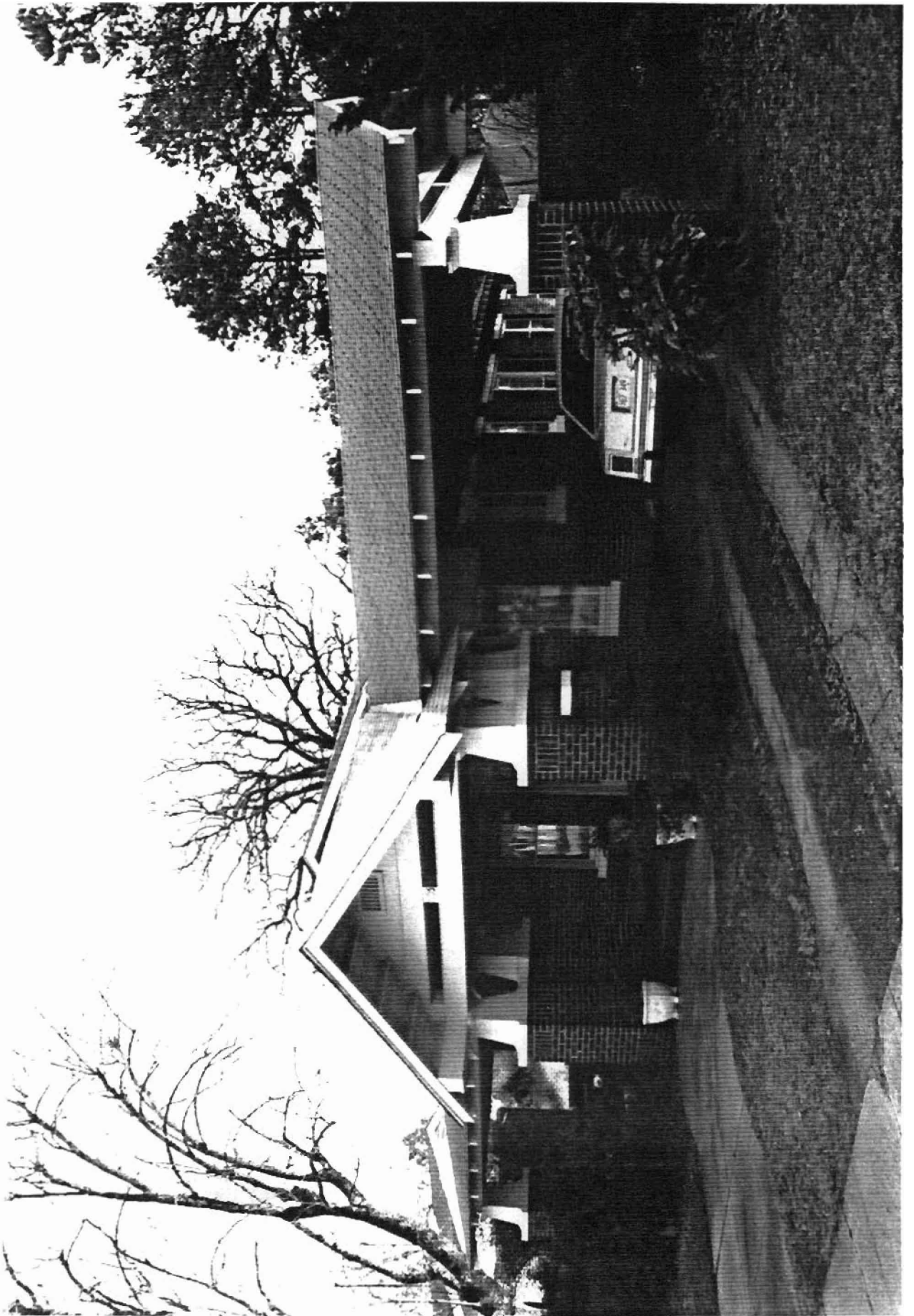



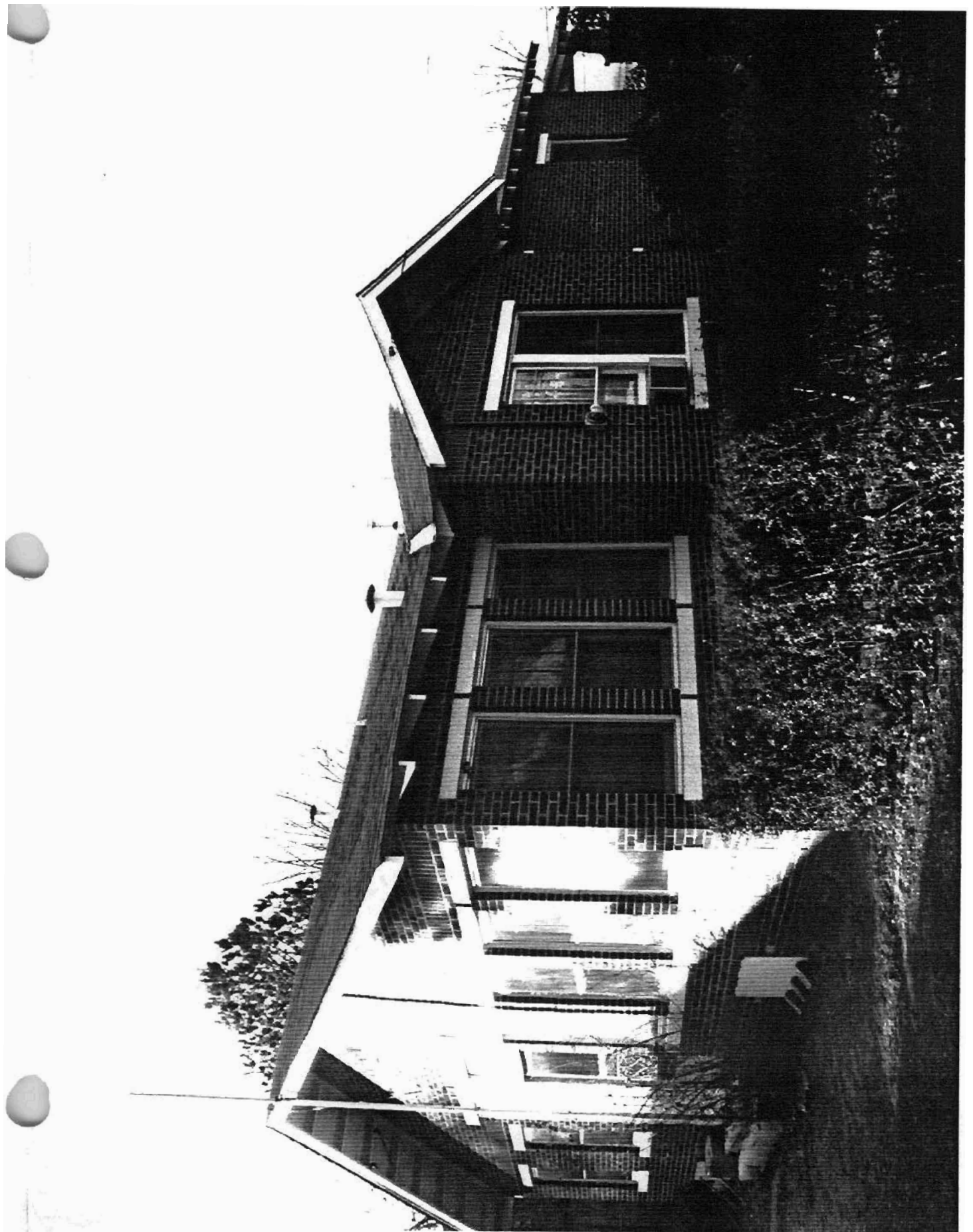

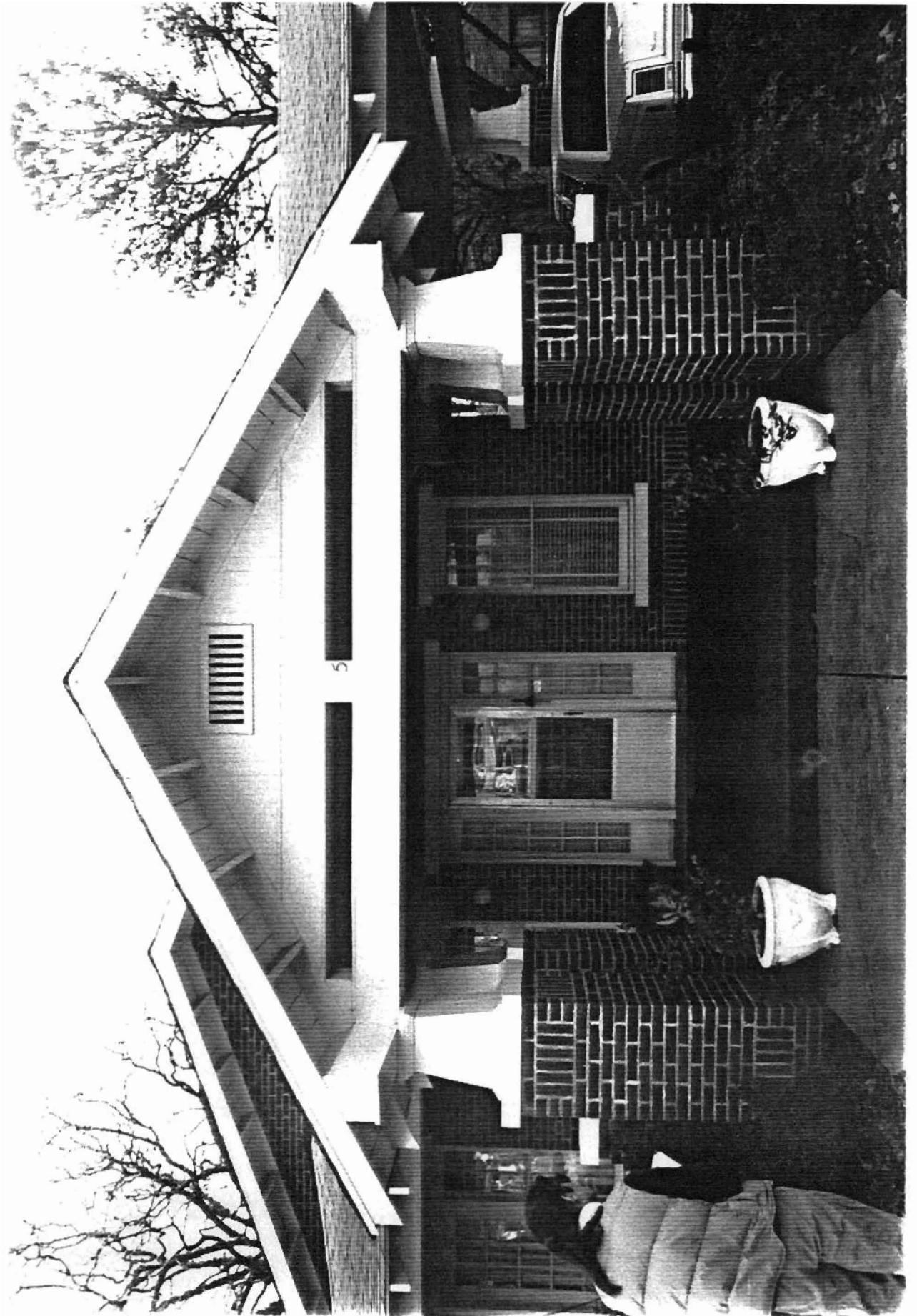

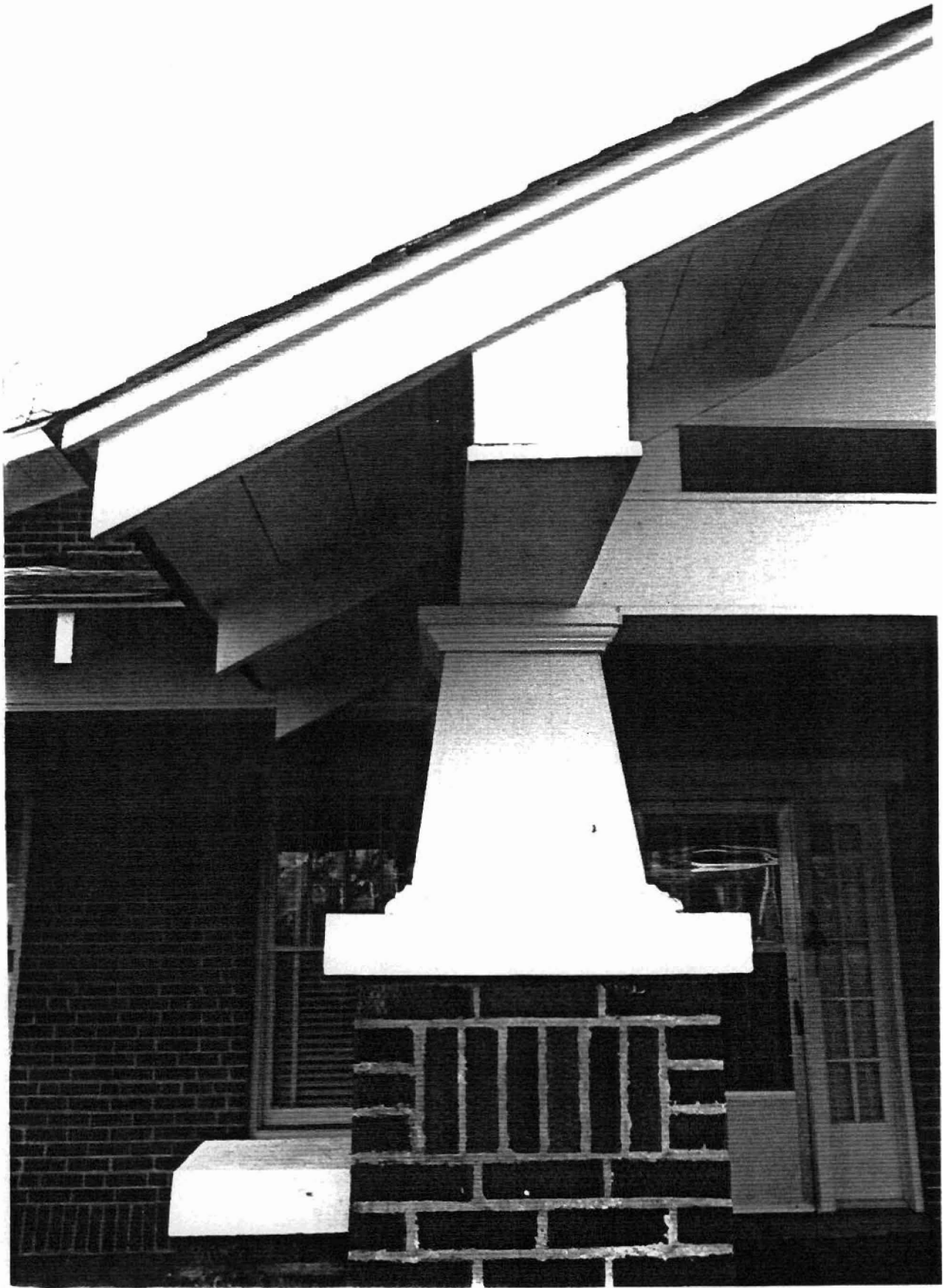

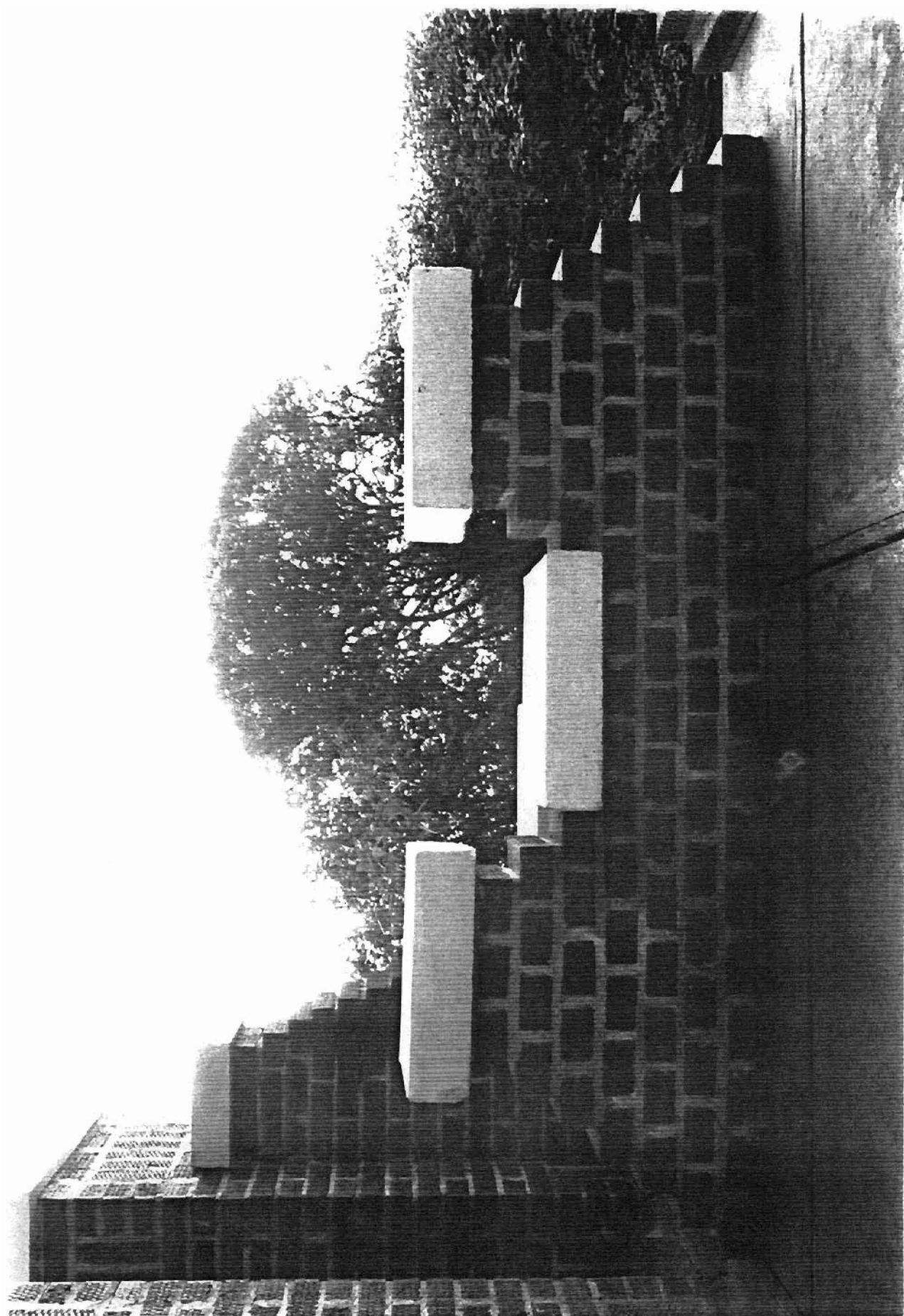

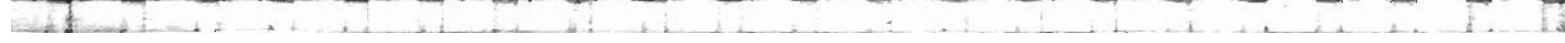
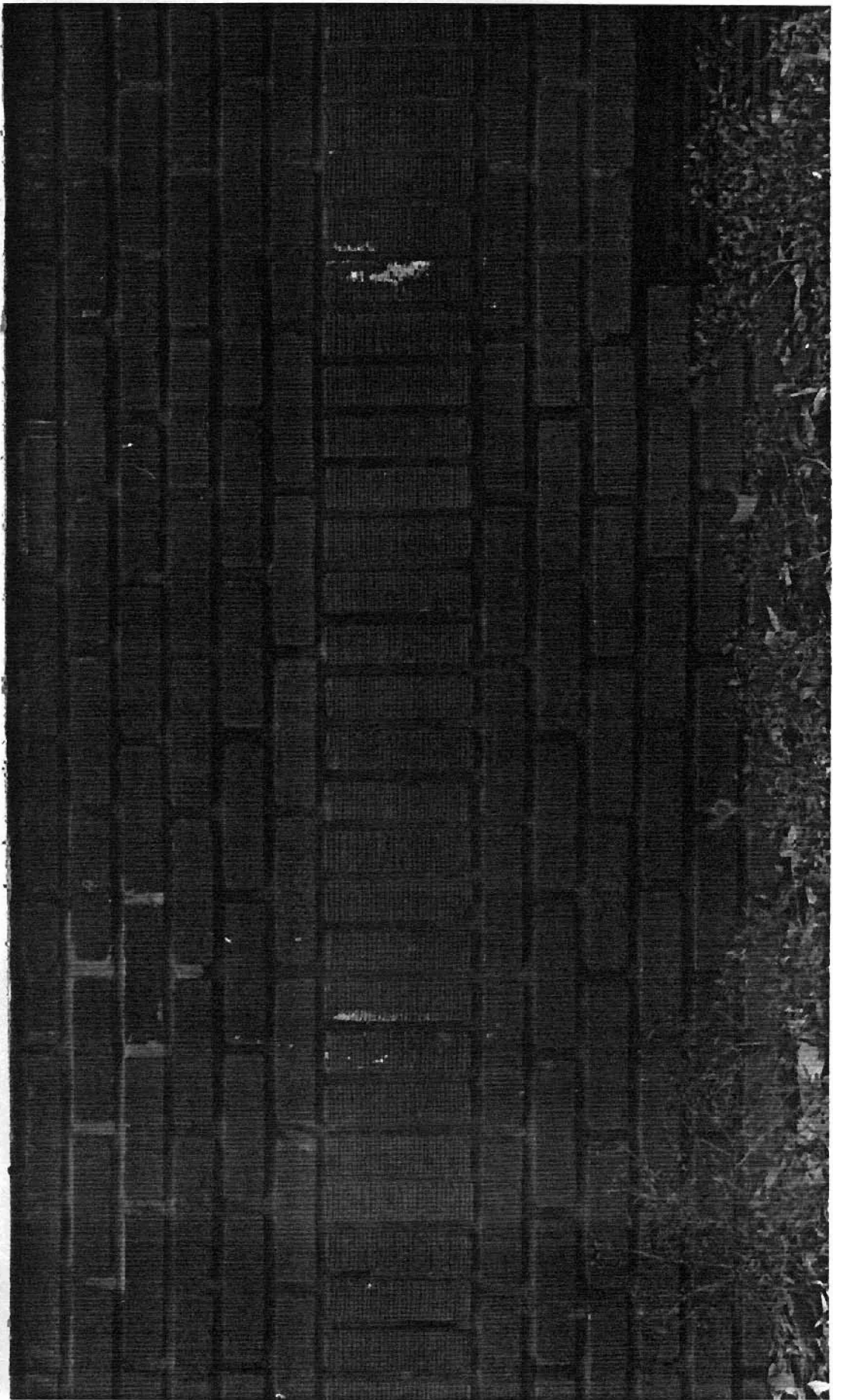

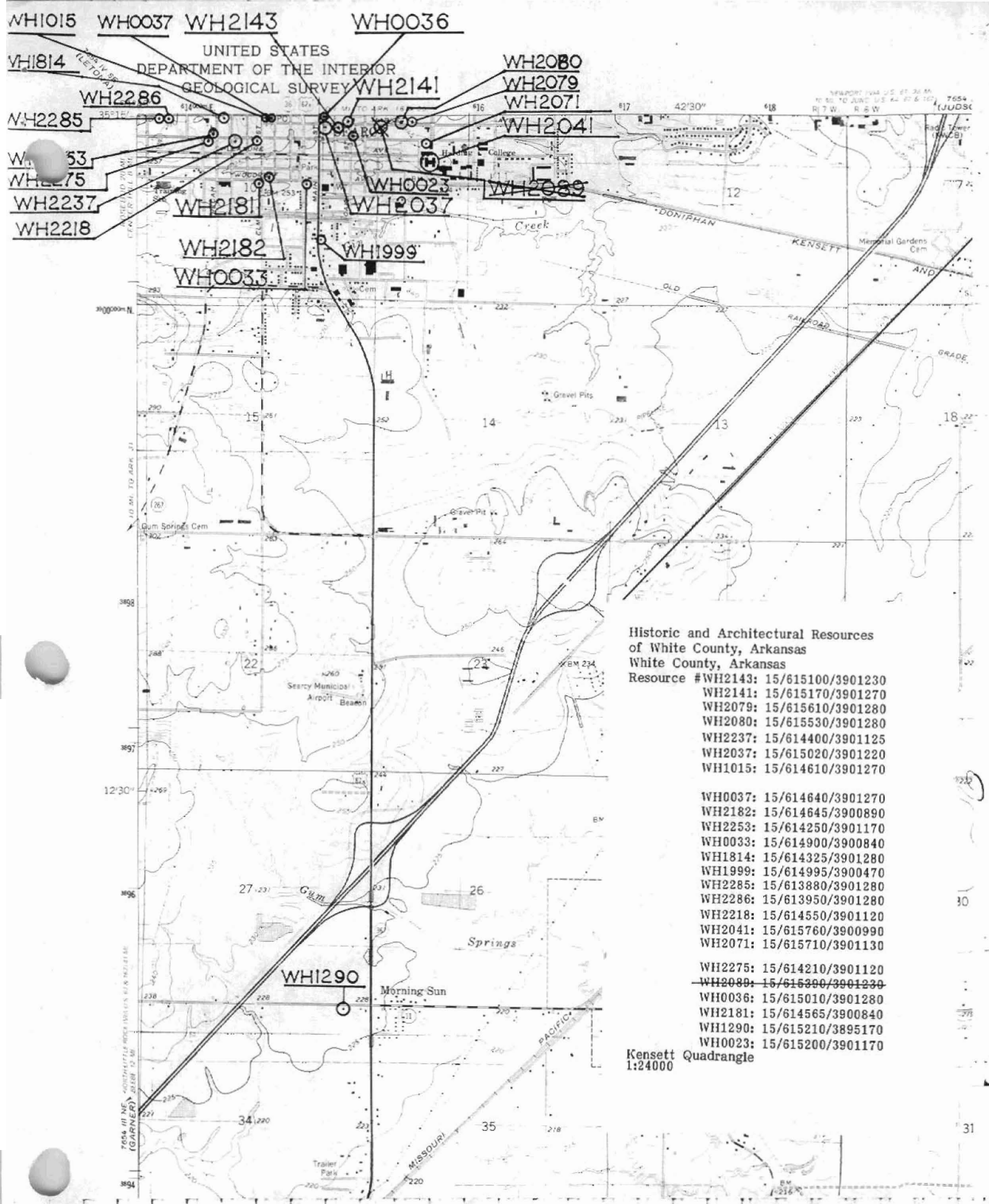

WH1015 WH0037 WH2143 WH0036  
 UNITED STATES  
 DEPARTMENT OF THE INTERIOR  
 GEOLOGICAL SURVEY  
 WH2141  
 WH2080  
 WH2079  
 WH2071  
 WH2286  
 WH2285  
 WH1814  
 WH2285  
 WH2285  
 WH2237  
 WH2218

**Historic and Architectural Resources  
 of White County, Arkansas**

- White County, Arkansas  
 Resource # WH2143: 15/615100/3901230  
 WH2141: 15/615170/3901270  
 WH2079: 15/615610/3901280  
 WH2080: 15/615530/3901280  
 WH2237: 15/614400/3901125  
 WH2037: 15/615020/3901220  
 WH1015: 15/614610/3901270  
  
 WH0037: 15/614640/3901270  
 WH2182: 15/614645/3900890  
 WH2253: 15/614250/3901170  
 WH0033: 15/614900/3900840  
 WH1814: 15/614325/3901280  
 WH1999: 15/614995/3900470  
 WH2285: 15/613880/3901280  
 WH2286: 15/613950/3901280  
 WH2218: 15/614550/3901120  
 WH2041: 15/615760/3900990  
 WH2071: 15/615710/3901130  
  
 WH2275: 15/614210/3901120  
~~WH2080: 15/615300/3901230~~  
 WH0036: 15/615010/3901280  
 WH2181: 15/614565/3900840  
 WH1290: 15/615210/3895170  
 WH0023: 15/615200/3901170

Kensett Quadrangle  
 1:24000