

LISTED 09/05/91

United States Department of the Interior
National Park Service

National Register of Historic Places Registration Form

This form is for use in nominating or requesting determinations of eligibility for individual properties or districts. See instructions in *Guidelines for Completing National Register Forms* (National Register Bulletin 18). Complete each item by marking "x" in the appropriate box or by entering the requested information. If an item does not apply to the property being documented, enter "N/A" for "not applicable." For functions, styles, materials, and areas of significance, enter only the categories and subcategories listed in the instructions. For additional space use continuation sheets (Form 10-900a). Type all entries.

1. Name of Property

historic name Woodson, Dalton, House
other names/site number Resource # WH2285

2. Location

street & number 1007 West Arch Avenue not for publication N/A
city, town Searcy vicinity N/A
state Arkansas code AR county White code 145 zip code 72143

3. Classification

Ownership of Property	Category of Property	Number of Resources within Property	
<input checked="" type="checkbox"/> private	<input checked="" type="checkbox"/> building(s)	Contributing	Noncontributing
<input type="checkbox"/> public-local	<input type="checkbox"/> district	<u>1</u>	<u> </u> buildings
<input type="checkbox"/> public-State	<input type="checkbox"/> site	<u> </u>	<u> </u> sites
<input type="checkbox"/> public-Federal	<input type="checkbox"/> structure	<u> </u>	<u> </u> structures
	<input type="checkbox"/> object	<u>1</u>	<u>0</u> Total

Name of related multiple property listing:
Historic and Architectural Resources of White County, Arkansas
Number of contributing resources previously listed in the National Register N/A

4. State/Federal Agency Certification

As the designated authority under the National Historic Preservation Act of 1966, as amended, I hereby certify that this nomination request for determination of eligibility meets the documentation standards for registering properties in the National Register of Historic Places and meets the procedural and professional requirements set forth in 36 CFR Part 80. In my opinion, the property meets does not meet the National Register criteria. See continuation sheet.
Cathryn A. Boyd 5-13-98
Signature of certifying official Date
Arkansas Historic Preservation Program
State or Federal agency and bureau

In my opinion, the property meets does not meet the National Register criteria. See continuation sheet.
Signature of commenting or other official Date
State or Federal agency and bureau

5. National Park Service Certification

I, hereby, certify that this property is:
 entered in the National Register. See continuation sheet.
 determined eligible for the National Register. See continuation sheet.
 determined not eligible for the National Register.
 removed from the National Register.
 other, (explain:) _____
Signature of the Keeper Date of Action

6. Function or Use

Historic Functions (enter categories from instructions)

Domestic/ Single Dwelling

Current Functions (enter categories from instructions)

Domestic/ Single Dwelling

7. Description

Architectural Classification

(enter categories from instructions)

Late 19th and 20th Century Revivals/
English Revival

Materials (enter categories from instructions)

foundation brick

walls brick

novelty siding

roof asphalt shingle

other _____

Describe present and historic physical appearance.

8. Statement of Significance

Certifying official has considered the significance of this property in relation to other properties:

nationally statewide locally

Applicable National Register Criteria A B C D

Criteria Considerations (Exceptions) A B C D E F G

Areas of Significance (enter categories from instructions)

ARCHITECTURE

Period of Significance

1929

Significant Dates

1929

Cultural Affiliation

N/A

Significant Person

N/A

Architect/Builder

Woodson, Arthur W.

State significance of property, and justify criteria, criteria considerations, and areas and periods of significance noted above.

9. Major Bibliographical References

See "Historic and Architectural Resources of White County, Arkansas," Section H.

Previous documentation on file (NPS):

- preliminary determination of individual listing (36 CFR 67) has been requested
- previously listed in the National Register
- previously determined eligible by the National Register
- designated a National Historic Landmark
- recorded by Historic American Buildings Survey # _____
- recorded by Historic American Engineering Record # _____

See continuation sheet

Primary location of additional data:

- State historic preservation office
- Other State agency
- Federal agency
- Local government
- University
- Other

Specify repository: _____

10. Geographical Data

Acreage of property _____

UTM References

A

--	--	--	--	--	--	--	--	--	--	--	--

--	--	--	--	--	--	--	--	--	--	--	--

Zone Easting Northing

B

--	--	--	--	--	--	--	--	--	--	--	--

--	--	--	--	--	--	--	--	--	--	--	--

Zone Easting Northing

C

--	--	--	--	--	--	--	--	--	--	--	--

D

--	--	--	--	--	--	--	--	--	--	--	--

See continuation sheet

Verbal Boundary Description

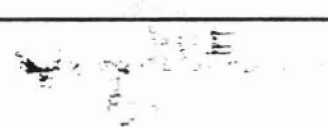

See continuation sheet

Boundary Justification

See continuation sheet

11. Form Prepared By

name/title Kenneth Story, National Register Coordinator
organization Arkansas Historic Preservation Program date 3 April, 1990
street & number 225 E. Markham, Suite 300 telephone 501-371-2763
city or town Little Rock state Arkansas zip code 72201

United States Department of the Interior
National Park Service

National Register of Historic Places
Continuation Sheet

Section number 7 Page 1

Description

The Dalton Woodson House is a single story, brick construction, English Revival residence. Its asymmetrical, parallel and intersecting gable roofline belies an essentially rectangular plan. The roof material is composition shingle, the walls are buff brick with novelty siding on the rear dormer, and the house is supported on a continuous brick foundation.

The northern or main elevation features a large gable to the east above an open, recessed porch, a smaller entrance gable and stepped chimney in the center, and the side gable wall to the west. The eastern gable is punctuated with a central arched vent in the gable peak and two open, arched porch entries below. Both arches are decorated with elongated, thin decorative concrete keystones, as are the entrance arch and blind chimney arch to the west. The chimney is also decorated with concrete offsets. The wall to the west is fenestrated with a pair of eight-over-one wood sash windows.

The eastern elevation is composed of the northern gable end which projects out over the recessed porch and the side wall of the perpendicular rear gable roof section. The gable end is blank except for the two, broad arched openings into the porch. The wall to the south is fenestrated with two pairs of eight-over-one wood sash windows flanking a central, smaller pair. A shed dormer placed to the south is lighted with a pair of eight-over-one wood sash.

The southern elevation is fenestrated with a single eight-over-one wood sash window in the gable peak and another below near the west wall and a pair placed toward the east wall. Between these windows a flat roof entrance porch projects out from the rear wall.

The western elevation is fenestrated with two small eight-over-one wood sash windows near the southern end, followed by a group of three larger windows of the same configuration in the center of the gable roof bay. The northern gable roof bay is punctuated with a central pair of eight-over-one wood sash windows.

The Dalton Woodson House is virtually intact and unaltered; it is in good condition.

United States Department of the Interior
National Park Service

**National Register of Historic Places
Continuation Sheet**

Section number 8 Page 1

Significance Criterion C, local significance

The Dalton Woodson House (Part E, Historic Context #4) is named for the prominent Searcy citizen and civic leader whose father, Arthur W. Woodson, built this house. The house is significant as the best high-style English Revival design in this neighborhood of Searcy. However, it is significant also for its associations with the local building trade which grew in response to the needs of the growing middle class for high quality yet economical homes.

The improvements in both transportation and communication not only encouraged the dissemination of new architectural styles but also increased the availability and lowered the cost of various building materials and prefabricated architectural elements. A variety of entrepreneurs sought to attract new homeowners through being able to take advantage of these conditions and offer a new stylish home design at a reasonable cost without the expense of an architect or craftsman builder. The result was the smaller scale suburban home. These home designs exhibited a significant amount of detail and bespoke a certain level of owner status while being generally affordable.

Of particular favor among such homeowners was the English Revival style. Frequently constructed of brick, it was available at a reasonable cost and recalled the large Tudor style homes that were being designed for wealthier suburbanites around the United States. The Dalton Woodson House is a remarkably intact and high-quality example of this trend.

United States Department of the Interior
National Park Service

National Register of Historic Places

Continuation Sheet

Section number 10 Page 1

Acres of property: Less than one

UTM References:

A 15/613880/3901280

Verbal Boundary Description:

The northern 203.94 feet of the western 72.2 feet of the eastern 151.7 feet of Lot 5, Baker Subdivision of the Jones Addition to the Town of Searcy.

Boundary Justification:

This boundary includes all the property historically associated with this resource.

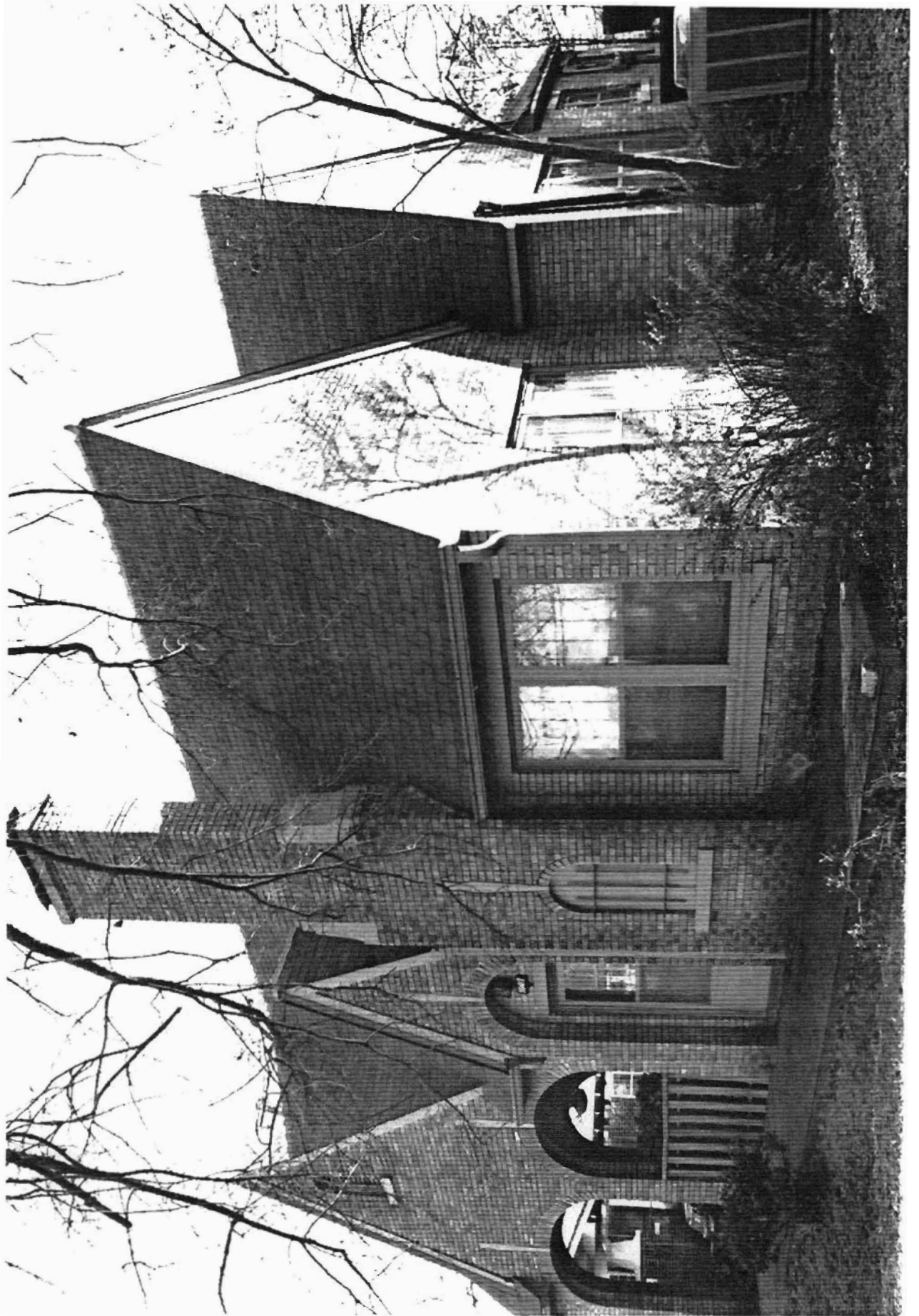



WH1015 WH0037 WH2143 WH0036

UNITED STATES
DEPARTMENT OF THE INTERIOR
GEOLOGICAL SURVEY

WH2080
WH2079
WH2071

WH1814
WH2286
WH2285
WH2275
WH2237
WH2218

WH2141

WH2041

WH2181

WH0023
WH2037

WH2089

WH2182

WH1999

WH0033

WH053

WH075

WH2237

WH2218

3900000N
3908
3907
3906
3904
7654 101 NE NORTHPLATE WITH VALLEY ROAD 101-11-12
(GARNER) DEER 10-48

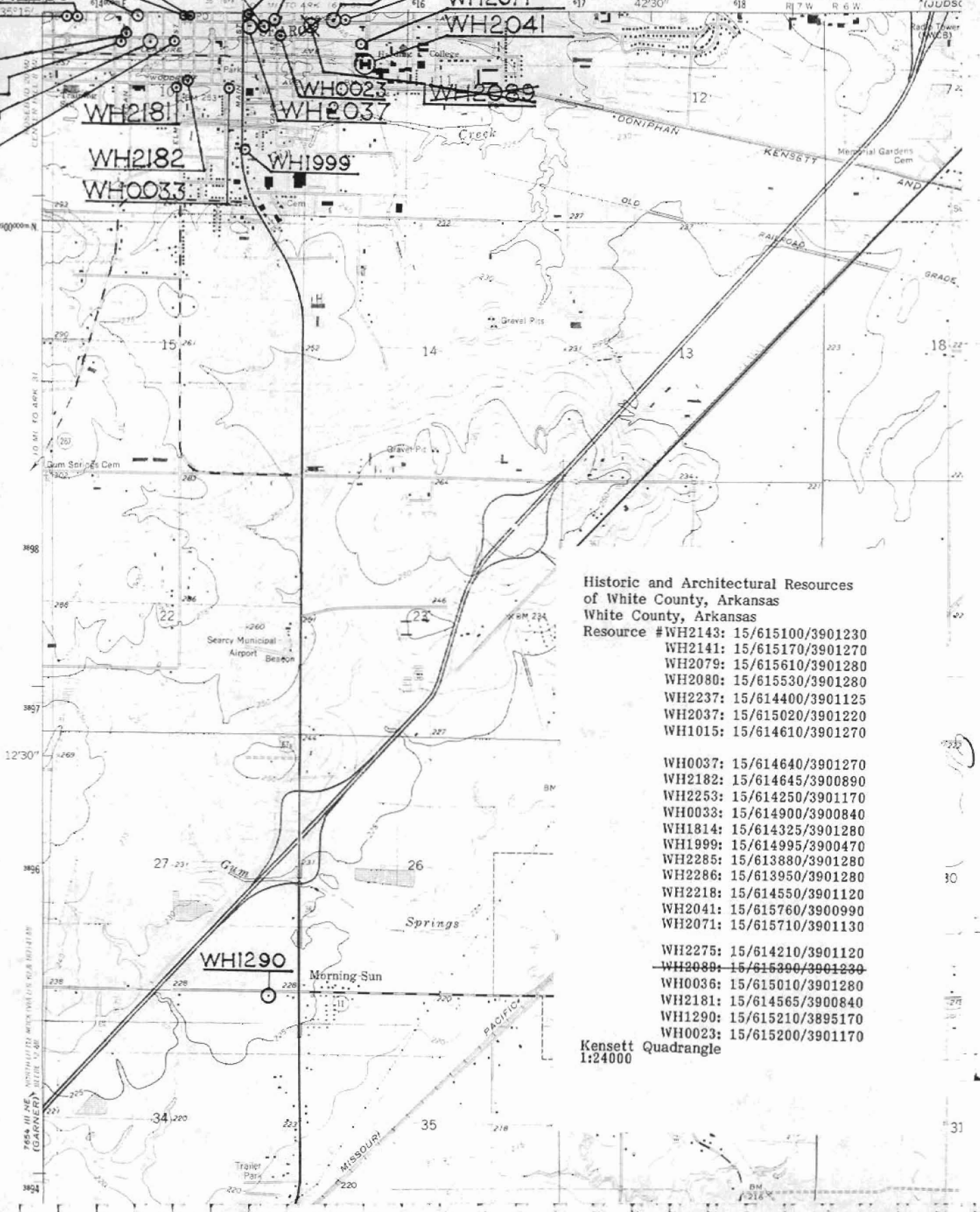

Historic and Architectural Resources
of White County, Arkansas
White County, Arkansas

- Resource #WH2143: 15/615100/3901230
- WH2141: 15/615170/3901270
- WH2079: 15/615610/3901280
- WH2080: 15/615530/3901280
- WH2237: 15/614400/3901125
- WH2037: 15/615020/3901220
- WH1015: 15/614610/3901270
- WH0037: 15/614640/3901270
- WH2182: 15/614645/3900890
- WH2253: 15/614250/3901170
- WH0033: 15/614900/3900840
- WH1814: 15/614325/3901280
- WH1999: 15/614995/3900470
- WH2285: 15/613880/3901280
- WH2286: 15/613950/3901280
- WH2218: 15/614550/3901120
- WH2041: 15/615760/3900990
- WH2071: 15/615710/3901130
- WH2275: 15/614210/3901120
- ~~WH2089: 15/615390/3901230~~
- WH0036: 15/615010/3901280
- WH2181: 15/614565/3900840
- WH1290: 15/615210/3895170
- WH0023: 15/615200/3901170

Kensett Quadrangle
1:24000