

LISTED 09/05/91

United States Department of the Interior
National Park Service

National Register of Historic Places Registration Form

This form is for use in nominating or requesting determinations of eligibility for individual properties or districts. See instructions in *Guidelines for Completing National Register Forms* (National Register Bulletin 16). Complete each item by marking "x" in the appropriate box or by entering the requested information. If an item does not apply to the property being documented, enter "N/A" for "not applicable." For functions, styles, materials, and areas of significance, enter only the categories and subcategories listed in the instructions. For additional space use continuation sheets (Form 10-900a). Type all entries.

1. Name of Property

historic name Freeman, Wood, House #1
other names/site number Resource # WH2258

2. Location

street & number 702 Arch Street not for publication N/A
city, town Searcy vicinity N/A
state Arkansas code AR county White code 145 zip code 72143

3. Classification

Ownership of Property	Category of Property	Number of Resources within Property	
<input checked="" type="checkbox"/> private	<input checked="" type="checkbox"/> building(s)	Contributing	Noncontributing
<input type="checkbox"/> public-local	<input type="checkbox"/> district	<u>1</u>	<u> </u> buildings
<input type="checkbox"/> public-State	<input type="checkbox"/> site	<u>1</u>	<u> </u> sites
<input type="checkbox"/> public-Federal	<input type="checkbox"/> structure	<u> </u>	<u> </u> structures
	<input type="checkbox"/> object	<u>2</u>	<u>0</u> objects
			<u> </u> Total

Name of related multiple property listing:
Historic and Architectural Resources
of White County, Arkansas

Number of contributing resources previously
listed in the National Register N/A

4. State/Federal Agency Certification

As the designated authority under the National Historic Preservation Act of 1966, as amended, I hereby certify that this nomination request for determination of eligibility meets the documentation standards for registering properties in the National Register of Historic Places and meets the procedural and professional requirements set forth in 36 CFR Part 60. In my opinion, the property meets does not meet the National Register criteria. See continuation sheet.

Cheryl A. Boyd 5-13-90
Signature of certifying official Date
Arkansas Historic Preservation Program
State or Federal agency and bureau

In my opinion, the property meets does not meet the National Register criteria. See continuation sheet.

Signature of commenting or other official Date

State or Federal agency and bureau

5. National Park Service Certification

I, hereby, certify that this property is:

entered in the National Register.
 See continuation sheet.

determined eligible for the National Register. See continuation sheet.

determined not eligible for the National Register.

removed from the National Register.

other, (explain): _____

Signature of the Keeper Date of Action

6. Function or Use

Historic Functions (enter categories from instructions)

Domestic/ Single Dwelling

Current Functions (enter categories from instructions)

Domestic/ Single Dwelling

7. Description

Architectural Classification

(enter categories from instructions)

Late 19th and 20th Century Revivals/
English Revival

Materials (enter categories from instructions)

foundation stone

walls stucco

coral

roof asphalt shingle

other

Describe present and historic physical appearance.

8. Statement of Significance

Certifying official has considered the significance of this property in relation to other properties:

nationally statewide locally

Applicable National Register Criteria A B C D

Criteria Considerations (Exceptions) A B C D E F G

Areas of Significance (enter categories from instructions)

ARCHITECTURE

Period of Significance

c. 1934

Significant Dates

c. 1934

Cultural Affiliation

N/A

Significant Person

N/A

Architect/Builder

Freeman, Wood

State significance of property, and justify criteria, criteria considerations, and areas and periods of significance noted above.

See continuation sheet

9. Major Bibliographical References

See "Historic and Architectural Resources of White County, Arkansas," Section H.

Previous documentation on file (NPS):

- preliminary determination of individual listing (36 CFR 67) has been requested
- previously listed in the National Register
- previously determined eligible by the National Register
- designated a National Historic Landmark
- recorded by Historic American Buildings Survey # _____
- recorded by Historic American Engineering Record # _____

See continuation sheet

Primary location of additional data:

- State historic preservation office
- Other State agency
- Federal agency
- Local government
- University
- Other

Specify repository: _____

10. Geographical Data

Acres of property _____

UTM References

A
Zone Easting Northing

B
Zone Easting Northing

C

D

See continuation sheet

Verbal Boundary Description

See continuation sheet

Boundary Justification

See continuation sheet

11. Form Prepared By

name/title Kenneth Story, National Register Coordinator
organization Arkansas Historic Preservation Program date 2 April, 1990
street & number 225 E. Markham, Suite 300 telephone 501-371-2763
city or town Little Rock state Arkansas zip code 72201

United States Department of the Interior
National Park ServiceNational Register of Historic Places
Continuation SheetSection number 7 Page 1Description

The First Wood Freeman House (referring to the first of two residences constructed by the Searcy builder Wood Freeman to be included in this nomination) is a single story, wood frame English Revival residence. Its plan is fundamentally T-shaped, a fact reflected by the perpendicular gable roof elements. An exterior chimney stands to the west of the gable roof entrance porch and another interior chimney rises through the ridge of the rear intersecting gable roof component of the house. Both are constructed of coral. The roof is covered with composition shingles, the walls are faced with coral "boulders" and decorated with limestone quoins at the corners, and the house rests upon a continuous stone foundation.

The southern or front elevation features a tall gable to the east, a shorter, projecting gable roof entrance porch with abutting exterior chimney in the center, and the side wall of the front gable component to the west. The eastern gable displays a stuccoed pediment which is blank except for a rectangular, louvered, central wood vent. The wall below is fenestrated with a pair of six-over-one wood sash window. In the center, the gable roof entrance porch features an entrance arch built of limestone and decorated with a projecting keystone and projecting springers. A new single-pane glass door fills the wall entry. The adjoining chimney is ornamented with a single limestone offset, coped with limestone and capped with a metal chimney cap. The wall to the west is relieved only by a single-pane arched window.

The western elevation is dominated by the two projecting gable ends which flank the side wall of the intersecting rear gable. The southern gable end features a stuccoed pediment with a central vent and is fenestrated with a central group of three six-over-one wood sash windows. The wall between the gable ends is fenestrated by a pair of six-over-one wood sash windows, and the rear gable end features a stuccoed pediment also and a single six-over-one wood sash window to the north, and a smaller six-over-one wood sash window to the south. The elevation is finished by a later flush plank, shed roof addition which is relieved only by an entry on this elevation.

The northern elevation is composed of the recent shed addition to the west and an original gable roof wing to the east. Three wood sash windows light the shed addition and a central pair of six-over-one wood sash windows light the gable roof wing.

The eastern elevation features a pair of six-over-one wood sash windows in the side of the gable roof rear wing and two pair of six-over-one wood sash flanking a single six-over-one wood sash window in the main wall of the house.

The First Wood Freeman House is intact and virtually unaltered except for the rear shed addition.

A gable roof, frame cabin/garage building to the rear of the house, also faced with coral, is included in the nomination. Both structures are in excellent condition.

United States Department of the Interior
National Park Service

**National Register of Historic Places
Continuation Sheet**

Section number 8 Page 1

Significance

Criterion C, local significance

The First Wood Freeman House (Part E, Historic Context #4) is not only an excellent example of English Revival style and composition but is also a unique example of early twentieth-century craftsmanship and innovation. Wood Freeman was a contractor who reportedly constructed this building as an advertisement to the community of the economy and beauty of facing a house with coral instead of genuine stone. He intended this building to be a "show" house and a public demonstration to cautious Depression-era homeowners of the practicality and durability of what must surely have been considered an unfamiliar and exotic material.

The sophisticated use in the First Wood Freeman House of such characteristically English Revival elements as the fracturing of the wall plane, the assortment of different cornice lines and the overall picturesque composition elevate this building to the best example of its architectural style in its neighborhood; however, its unique craftsmanship and materials make it unique to the entire county.

**United States Department of the Interior
National Park Service**

National Register of Historic Places Continuation Sheet

Section number 10 Page 1

Acreage of property: Less than one

UTM References:

A 15/614240/3901310

Verbal Boundary Description:

The southern 122.5 feet of the eastern 50 feet of Lot 2, Block 28, Jones Addition to the Town of Searcy.

Boundary Justification:

This boundary includes all the property historically associated with this resource.

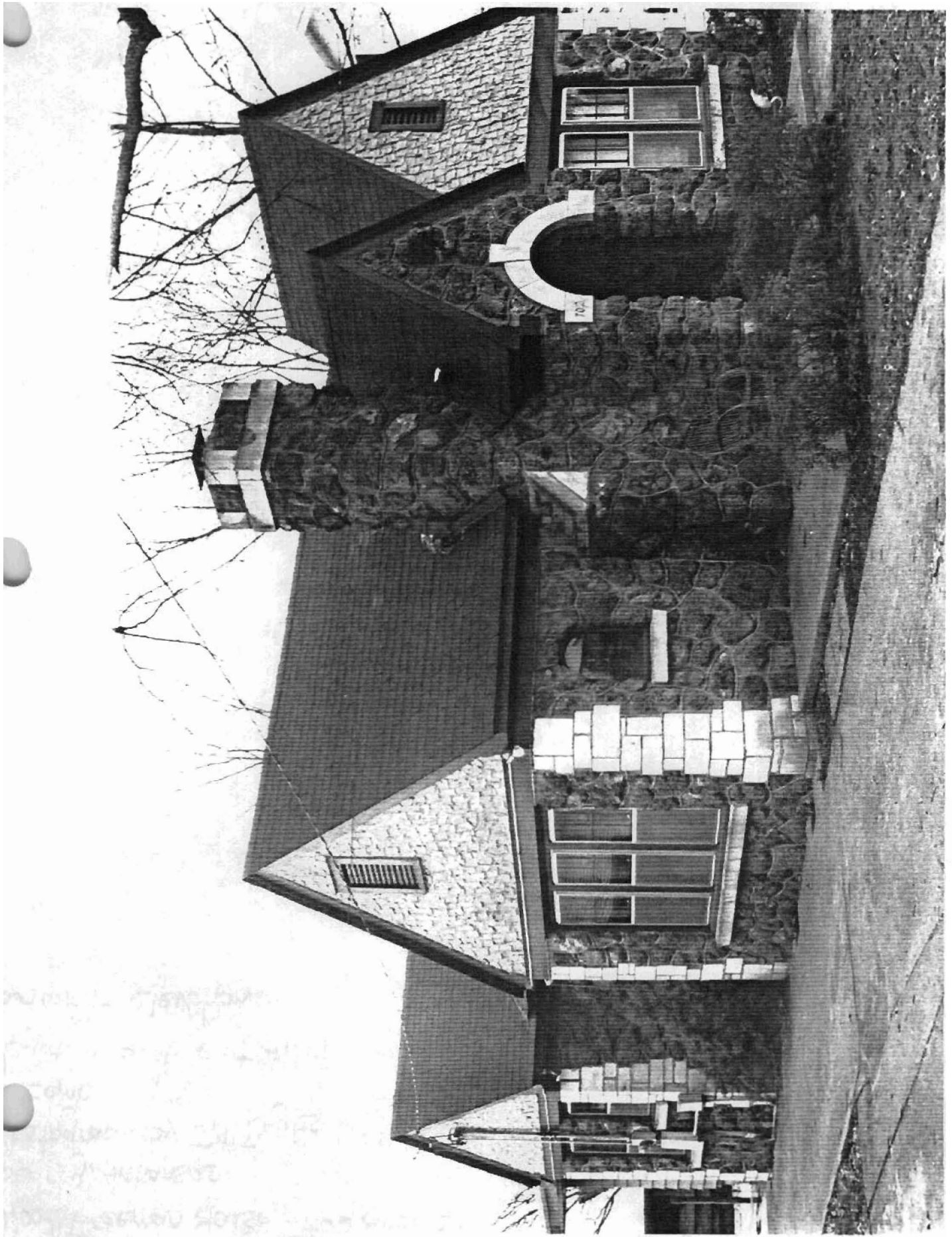

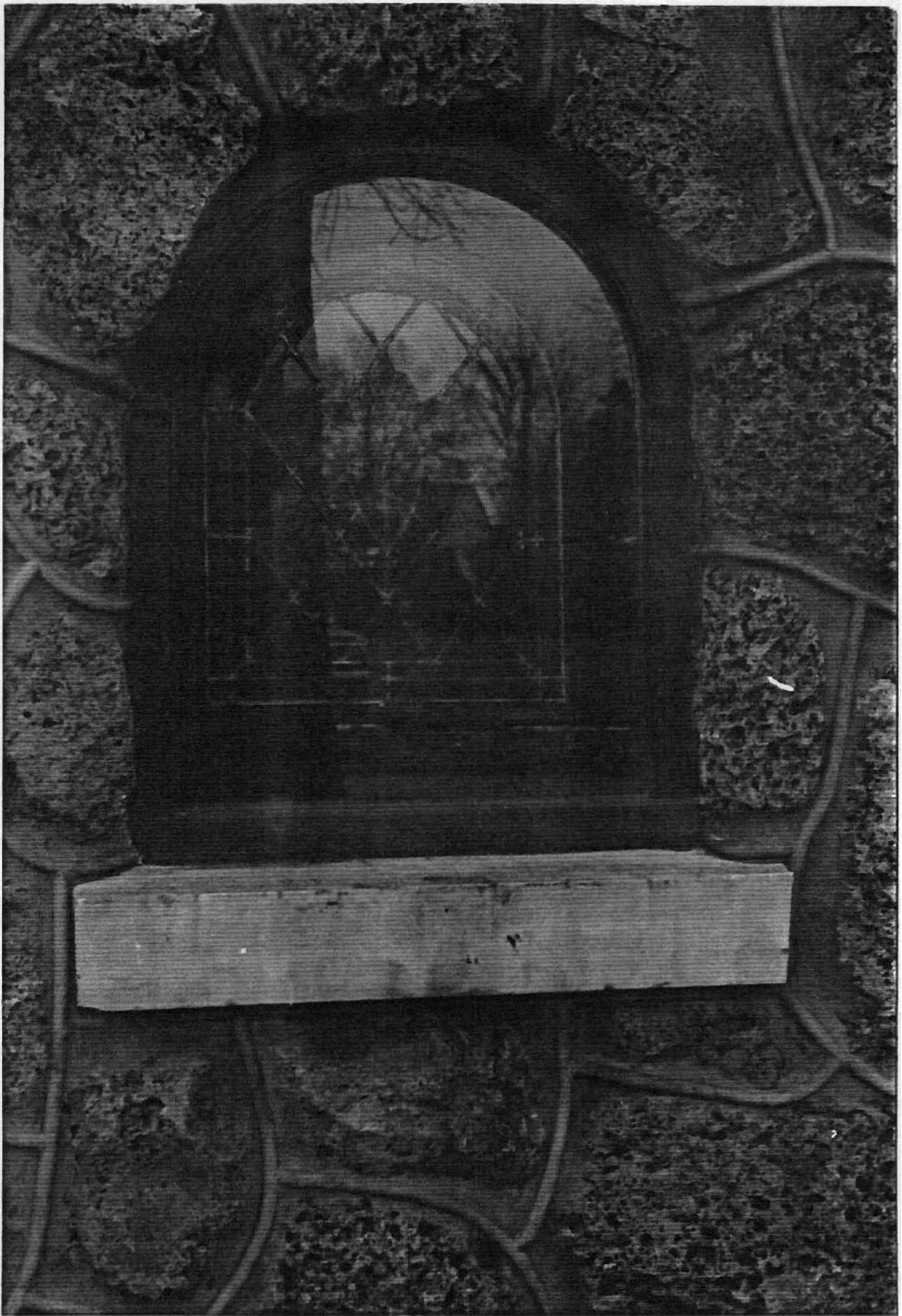

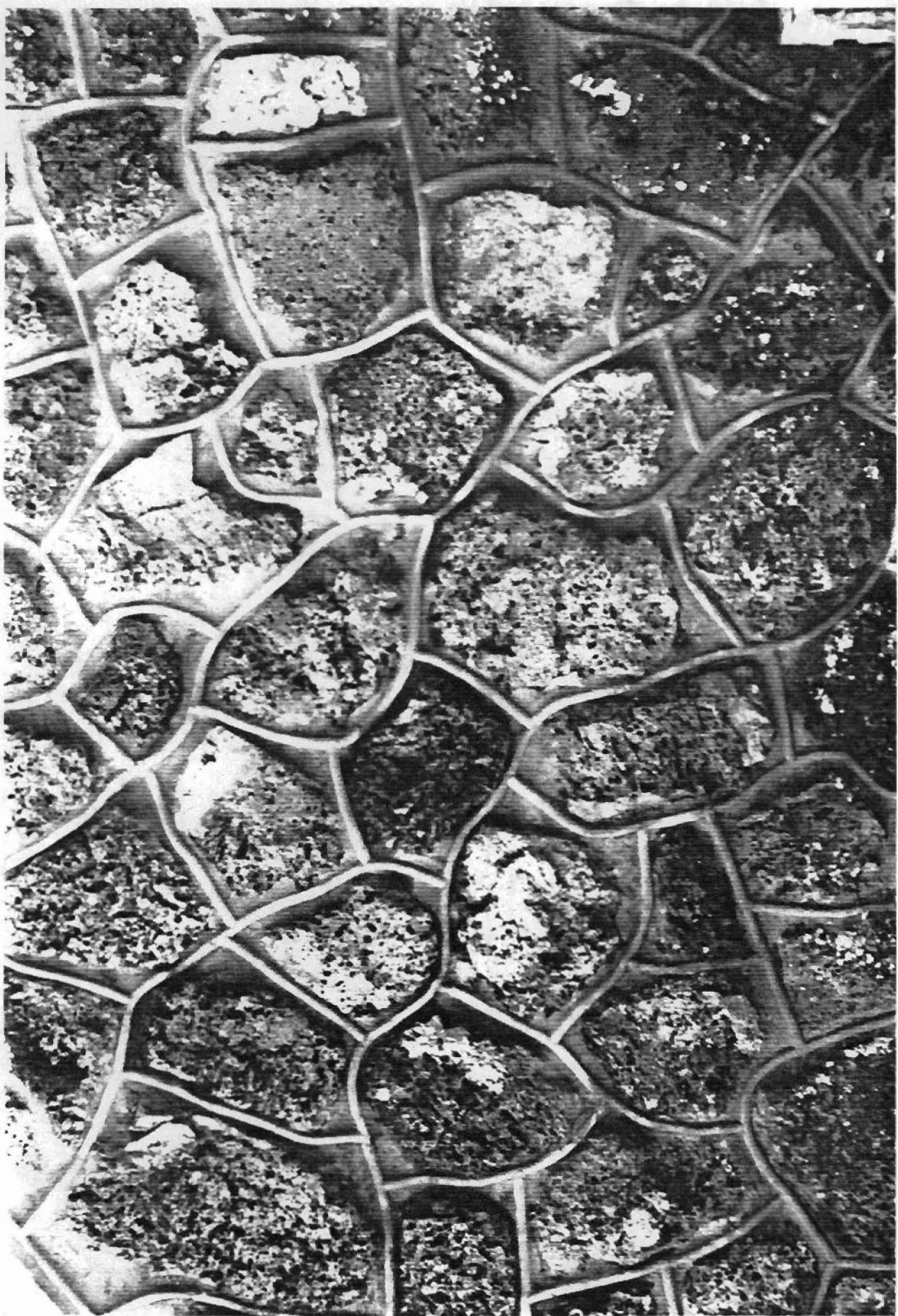

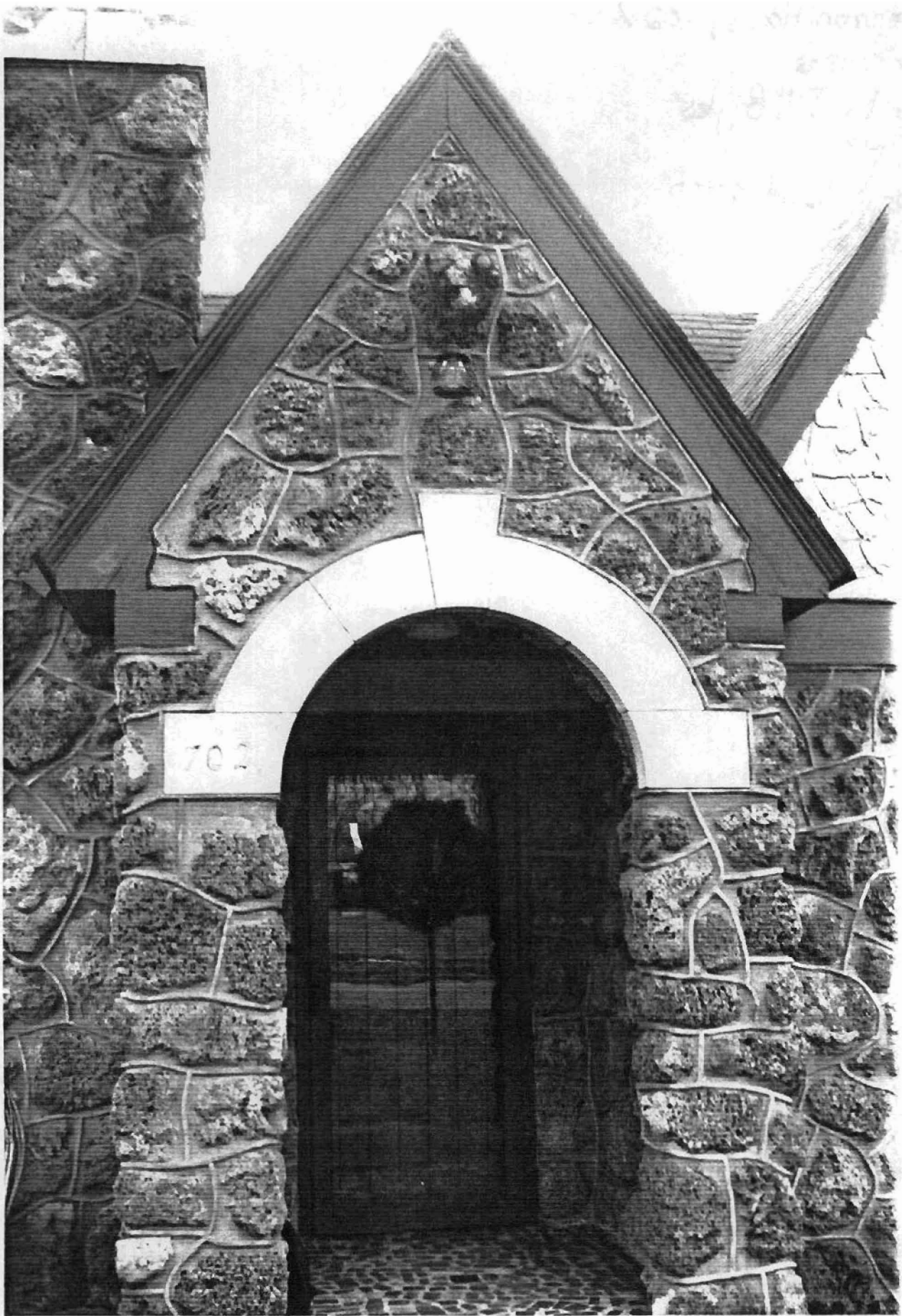



**Historic and Architectural Resources
of White County, Arkansas
White County, Arkansas
Resource #**

- WH2016: 15/614810/3901410
- WH2012: 15/614425/3901910
- WH2258: 15/614240/3901310
- WH2054: 15/616160/3901350
- WH2058: 15/616120/3901410
- WH2262: 15/614210/3901590
- WH2048: 15/615160/3901400
- WH0029: 15/615540/3901360

- WH2084: 15/615220/3901410
- WH0026: 15/614910/3901410
- WH2261: 15/614230/3901360
- WH2207: 15/614500/3901320

**Judsonia Quadrangle
1:24000**

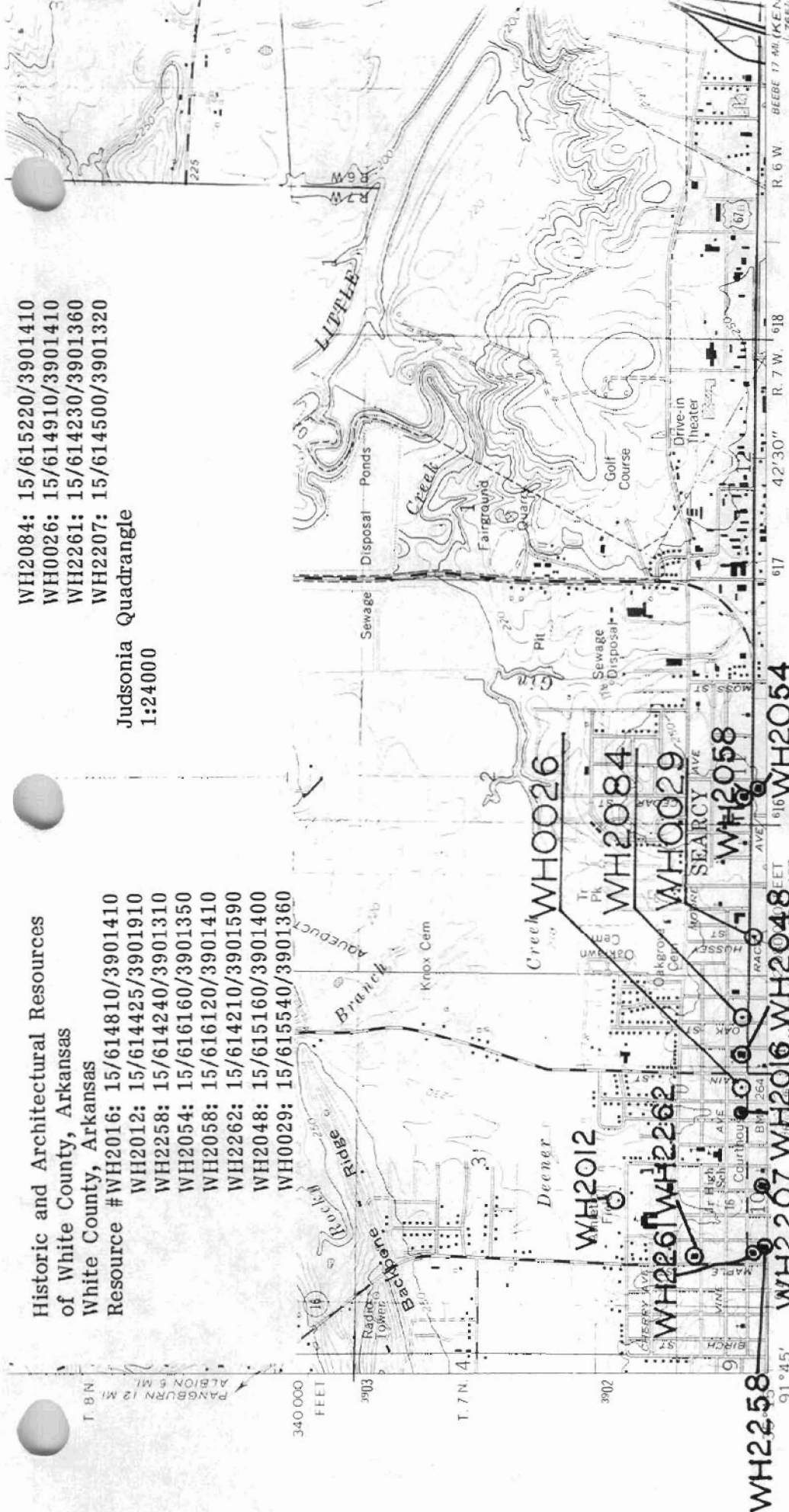

Mapped, edited, and published by the Geological Survey
Control by USGS and USC&GS

Topography by photogrammetric methods from aerial
photographs taken 1963. Field checked 1965

Polyconic projection. 1927 North American datum
10,000-foot grid based on Arkansas coordinate system, north zone
1000-meter Universal Transverse Mercator grid ticks,
zone 15, shown in blue

Red tint indicates area in which only landmark buildings are shown

To place on the predicted North American Datum 1983
move the projection lines 6 meters south and
12 meters east as shown by dashed corner ticks

Revisions shown in purple compiled from aerial photographs taken
1980. Map edited 1981. This information not field checked

Purple tint indicates extension of urban area

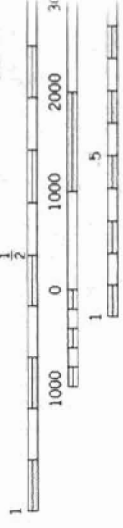

**CONTOUR INTI
DOTTED LINES REPRESENT
NATIONAL GEODETTIC VI**

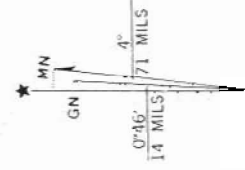

UTM GRID AND 1981 MAGNETIC NORTH
DECLINATION AT CENTER OF SHEET

THIS MAP COMPLIES WITH NATI
FOR SALE BY U. S. GEOLOGICAL SURVEY, DENVER
AND ARKANSAS GEOLOGICAL COMMIS
A FOLDER DESCRIBING TOPOGRAPHIC MAPS

GENERAL
1984 11 NE