

LISTED 09/05/91

United States Department of the Interior
National Park Service

National Register of Historic Places
Registration Form

This form is for use in nominating or requesting determinations of eligibility for individual properties or districts. See instructions in *Guidelines for Completing National Register Forms* (National Register Bulletin 16). Complete each item by marking "x" in the appropriate box or by entering the requested information. If an item does not apply to the property being documented, enter "N/A" for "not applicable." For functions, styles, materials, and areas of significance, enter only the categories and subcategories listed in the instructions. For additional space use continuation sheets (Form 10-900a). Type all entries.

1. Name of Property

historic name Watkins House
other names/site number Resource # WH2058

2. Location

street & number 1208 E. Race not for publication N/A
city, town Searcy vicinity N/A
state Arkansas code AR county White code 145 zip code 72143

3. Classification

Ownership of Property	Category of Property	Number of Resources within Property	
<input checked="" type="checkbox"/> private	<input checked="" type="checkbox"/> building(s)	Contributing	Noncontributing
<input type="checkbox"/> public-local	<input type="checkbox"/> district	<u>1</u>	<u>0</u> buildings
<input type="checkbox"/> public-State	<input type="checkbox"/> site	<u> </u>	<u> </u> sites
<input type="checkbox"/> public-Federal	<input type="checkbox"/> structure	<u> </u>	<u> </u> structures
	<input type="checkbox"/> object	<u>1</u>	<u>0</u> objects
			<u>0</u> Total

Name of related multiple property listing:
Historic and Architectural Resources
of White County, Arkansas

Number of contributing resources previously listed in the National Register N/A

4. State/Federal Agency Certification

As the designated authority under the National Historic Preservation Act of 1966, as amended, I hereby certify that this nomination request for determination of eligibility meets the documentation standards for registering properties in the National Register of Historic Places and meets the procedural and professional requirements set forth in 36 CFR Part 60. In my opinion, the property meets does not meet the National Register criteria. See continuation sheet.

Cathy A. Boyd 5-13-90
Signature of certifying official Date

Arkansas Historic Preservation Program
State or Federal agency and bureau

In my opinion, the property meets does not meet the National Register criteria. See continuation sheet.

Signature of commenting or other official Date

State or Federal agency and bureau

5. National Park Service Certification

I, hereby, certify that this property is:

entered in the National Register.
 See continuation sheet.

determined eligible for the National Register. See continuation sheet.

determined not eligible for the National Register.

removed from the National Register.

other, (explain:)

Signature of the Keeper

Date of Action

6. Function or Use

Historic Functions (enter categories from instructions)

Domestic/ Single Dwelling

Current Functions (enter categories from instructions)

Domestic/ Single Dwelling

7. Description

Architectural Classification
(enter categories from instructions)

Late 19th and 20th Century Revivals/
Colonial Revival

Materials (enter categories from instructions)

foundation brick
walls stucco

roof asphalt shingle
other _____

Describe present and historic physical appearance.

8. Statement of Significance

Certifying official has considered the significance of this property in relation to other properties:

nationally statewide locally

Applicable National Register Criteria A B C D

Criteria Considerations (Exceptions) A B C D E F G

Areas of Significance (enter categories from instructions)

ARCHITECTURE

Period of Significance

1919-1920

Significant Dates

1919-1920

Cultural Affiliation

N/A

Significant Person

N/A

Architect/Builder

unknown

State significance of property, and justify criteria, criteria considerations, and areas and periods of significance noted above.

9. Major Bibliographical References

See "Historic and Architectural Resources of White County, Arkansas," Section H.

Previous documentation on file (NPS):

- preliminary determination of individual listing (36 CFR 67) has been requested
- previously listed in the National Register
- previously determined eligible by the National Register
- designated a National Historic Landmark
- recorded by Historic American Buildings Survey # _____
- recorded by Historic American Engineering Record # _____

See continuation sheet

Primary location of additional data:

- State historic preservation office
- Other State agency
- Federal agency
- Local government
- University
- Other

Specify repository: _____

10. Geographical Data

Acres of property _____

UTM References

A
Zone Easting Northing

B
Zone Easting Northing

C

D

See continuation sheet

Verbal Boundary Description

See continuation sheet

Boundary Justification

See continuation sheet

11. Form Prepared By

name/title Kenneth Story, National Register Coordinator
organization Arkansas Historic Preservation Program date 3 April, 1990
street & number 225 E Markham, Suite 300 telephone 501-371-2763
city or town Little Rock state Arkansas zip code 72201

United States Department of the Interior
National Park Service

National Register of Historic Places
Continuation Sheet

Section number 7 Page 1

Description

The Watkins House is a two story, wood frame Colonial Revival residence with Craftsman style influences. A single story, hipped roof room on the western elevation is balanced by a single story, hipped roof carport on the eastern elevation--both are original--and emphasize the symmetrical, rectangular plan of the main block of the house. An exterior end brick chimney is attached to the western wall of the house and an interior brick chimney rises through the north shed dormer, to the east of center. The roof material is composition shingle, the walls are covered with original stucco, and the structure is supported upon a continuous brick foundation. Almost all the windows are framed by a pair of simple, louvered shutters, painted white.

The southern or front elevation of the main house is composed of the first story wall below the gambrel roof and the tall, full-length shed dormer above. The single door entry is sheltered by a rounded shed porch roof supported on decorative sawn wood brackets. Two pair of six-over-six wood sash windows flank the doorway on the first floor and two identical six-over-six wood sash windows are symmetrically placed around a smaller, central six-over-six wood sash window in the shed dormer. The western, single story wing is lighted with a pair of six-over-six wood sash windows, and the eastern carport is open and supported on a pair of large, stuccoed corner piers. All of the cornices are decorated with thin, short brackets which resemble exposed rafters.

The western elevation is composed of the single story, hipped roof addition on the first floor and the chimney rising through the center of the main wall behind, dividing the end of both the gambrel roof and the shed dormers. The shed dormers feature short returns, decorated with thin brackets, and two six-over-six wood sash windows flank the chimney on the second floor. The single story wing is lighted with two pair of symmetrically-placed six-over-six wood sash windows. The eastern elevation is punctuated with a central attic vent beneath the roof peak and is fenestrated with two symmetrically-placed six-over-six wood sash windows on the second story. Two six-over-six wood sash windows are placed in the center and to the north of the first floor and a pair of six-over-six wood sash windows lights the southern end, beneath the carport. The gambrel roof's returns and the carport are decorated with thin cornice brackets.

The second story of the northern or rear elevation is fenestrated with two six-over-six wood sash windows symmetrically-placed around a central, eight-over-eight wood sash window. A central pair of six-over-six wood sash windows in the first floor is flanked to the west by a larger pair of six-over-six wood sash windows and to the east by a single sash window and an entry. The western, single story wing is punctuated by an entry and a single six-over-six wood sash window.

The Watkins House has been virtually unaltered since its construction date and is in excellent condition.

**United States Department of the Interior
National Park Service****National Register of Historic Places
Continuation Sheet**Section number 8 Page 1

Significance

Criterion C, local significance

The Watkins House (Part E, Historic Context #4) is one of two surviving Colonial Revival residences in Searcy. Like the Lightle House, the selection of the gambrel roof and the overall characteristics of symmetry and balance combine with such details as the six-over-six wood sash windows to reveal the obvious influence of the Colonial Revival style; and yet, here also the growing influence of the Craftsman style is exhibited in the false exposed rafters which decorate the cornices throughout this building. The Watkins House is symbolic of the rapid influx of the myriad architectural fashions that characterized the late nineteenth and early twentieth centuries and which were to be expected in a growing city and county seat.

United States Department of the Interior
National Park Service

National Register of Historic Places

Continuation Sheet

Section number 10 Page 1

Acreage of property: Less than one

UTM References:

A 15/616120/3901410

Verbal Boundary Description:

Lot 10, Block 6, Watkins and Quarries Addition to the Town of Searcy.

Boundary Justification:

This boundary includes all the property historically associated with this resource.

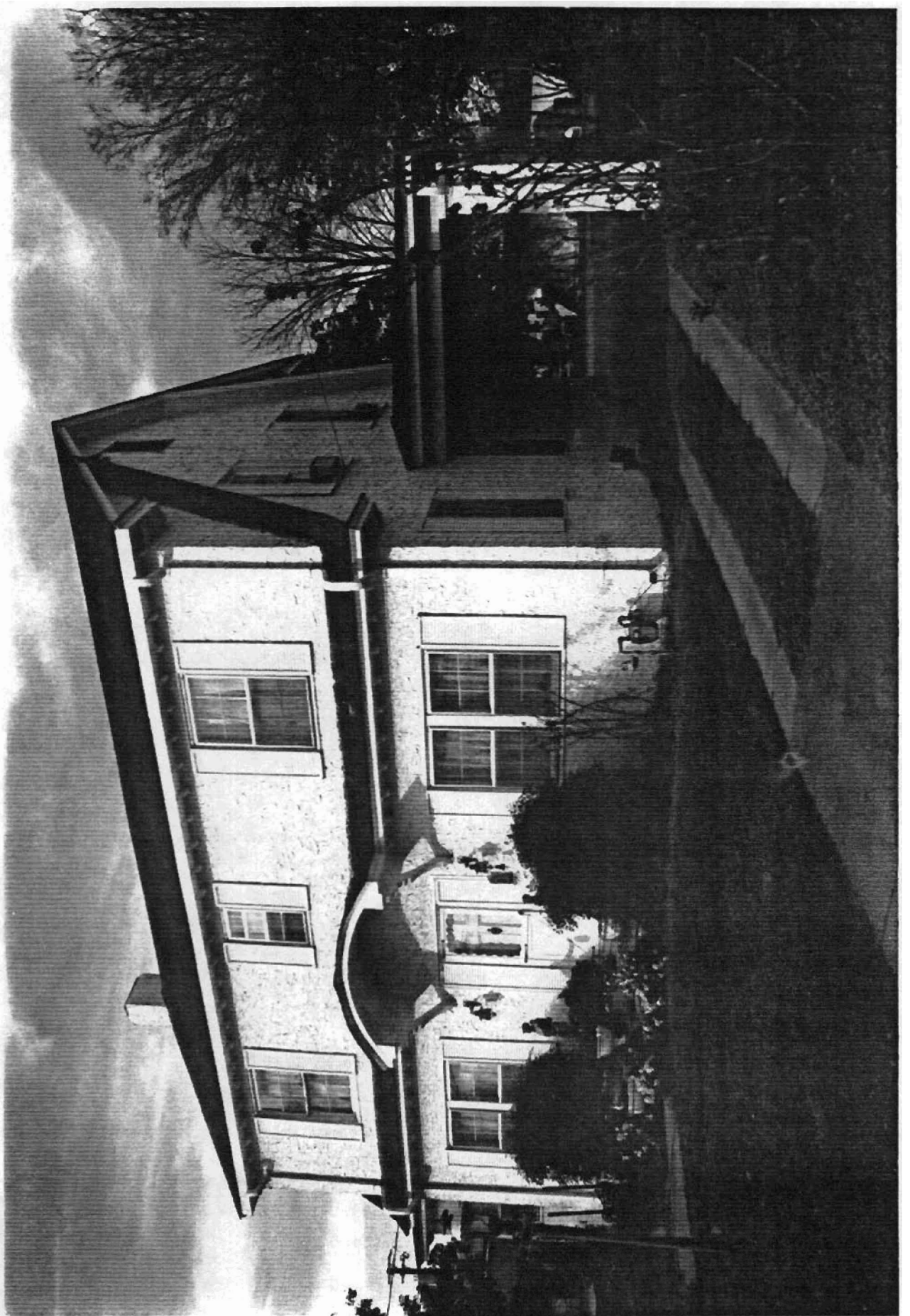

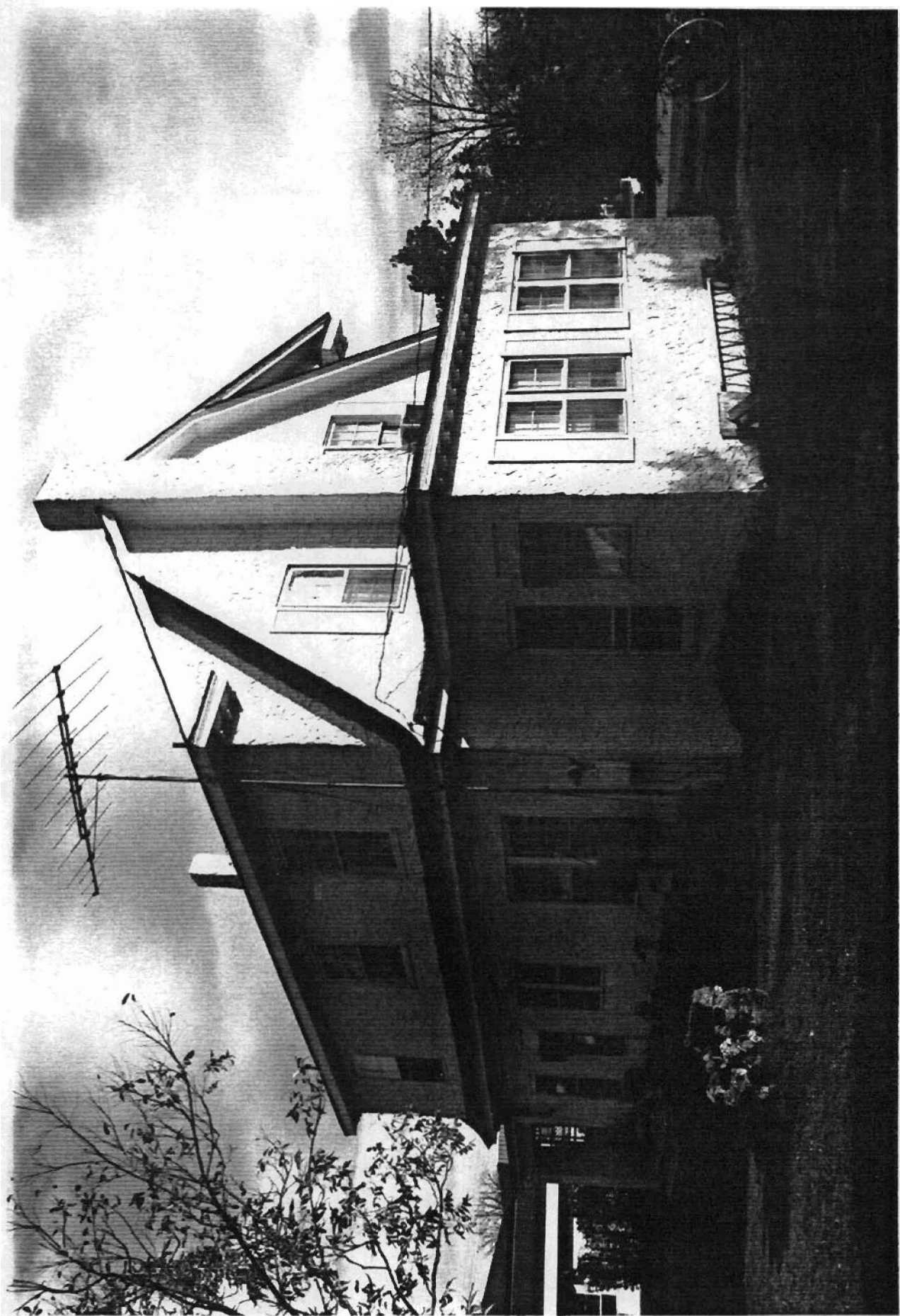

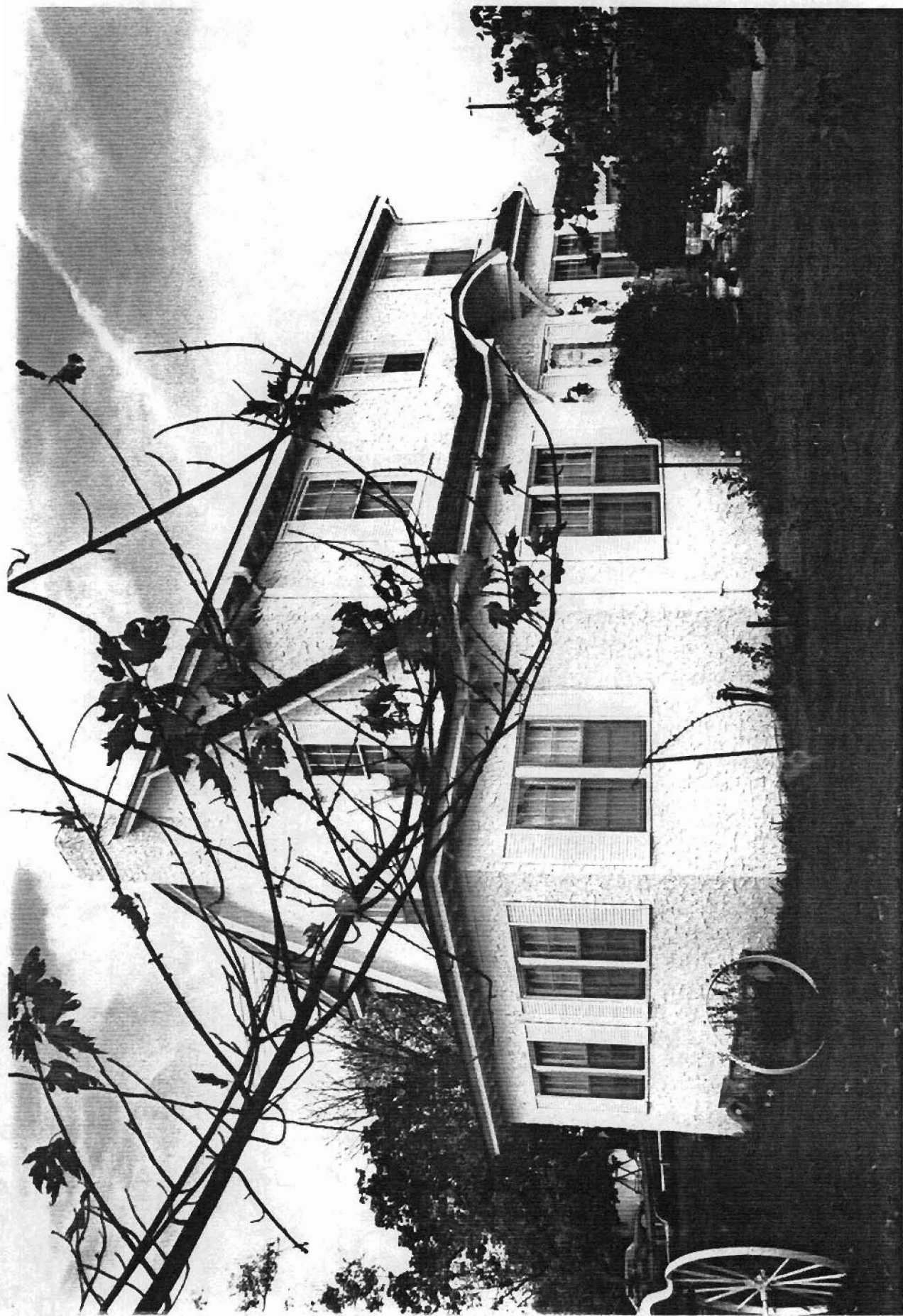



**Historic and Architectural Resources
of White County, Arkansas
White County, Arkansas
Resource #**

- WH2016: 15/614810/3901410
- WH2012: 15/614425/3901910
- WH2258: 15/614240/3901310
- WH2054: 15/616160/3901350
- WH2058: 15/616120/3901410
- WH2262: 15/614210/3901590
- WH2048: 15/615160/3901400
- WH0029: 15/615540/3901360

- WH2084: 15/615220/3901410
- WH0026: 15/614910/3901410
- WH2261: 15/614230/3901360
- WH2207: 15/614500/3901320

**Judsonia Quadrangle
1:24000**

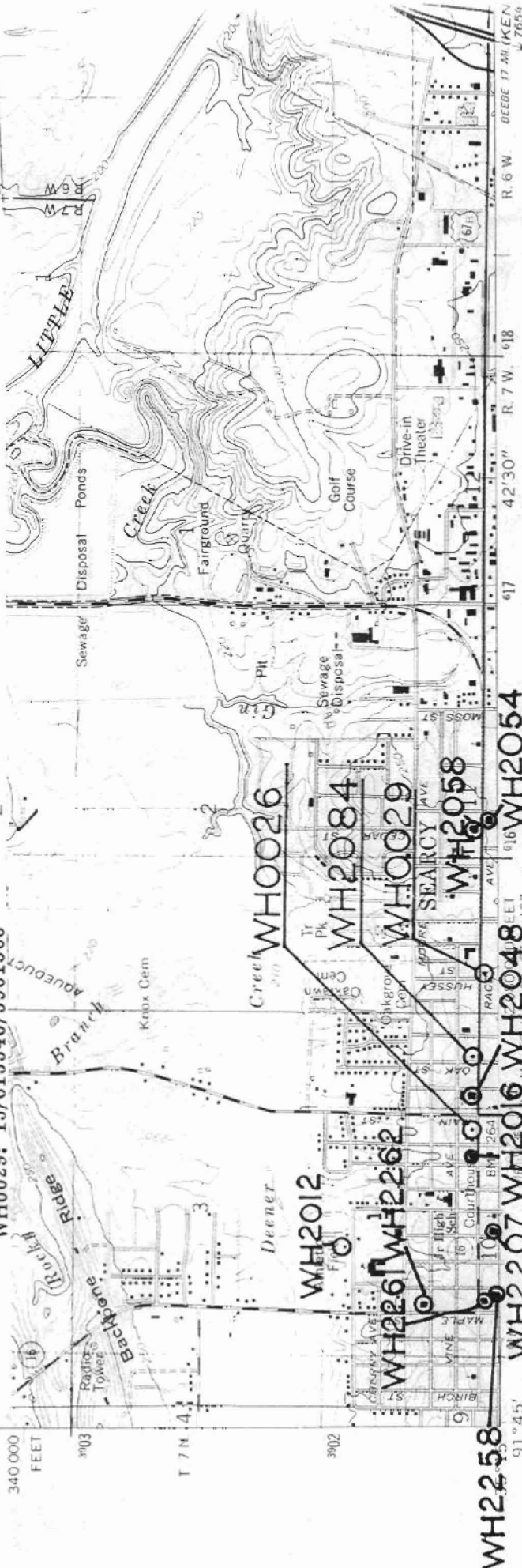

UTM GRID AND 1981 MAGNETIC NORTH DECLINATION AT CENTER OF SHEET



Scale: 1 inch = 1000 feet

Scale: 1 inch = 2000 feet

Scale: 1 inch = 5000 feet

CONTOUR INTERVAL
DOTTED LINES REPRESENT
NATIONAL GEODETIC VI

THIS MAP COMPLIES WITH NATIONAL GEODETIC SURVEY, DENVER AND ARKANSAS GEOLOGICAL COMMISSION A FOLDER DESCRIBING TOPOGRAPHIC MAPS

Historic and Architectural Resources of White County, Arkansas

- WH2016: 15/614810/3901410
- WH2012: 15/614425/3901910
- WH2258: 15/614240/3901310
- WH2054: 15/616160/3901350
- WH2058: 15/616120/3901410
- WH2262: 15/614210/3901590
- WH2048: 15/615160/3901400
- WH0029: 15/615540/3901360

- WH2084: 15/615220/3901410
- WH0026: 15/614910/3901410
- WH2261: 15/614230/3901360
- WH2207: 15/614500/3901320

Judsonia Quadrangle 1:24000



UTM GRID AND 1981 MAGNETIC NORTH DECLINATION AT CENTER OF SHEET



Scale: 1 inch = 1000 feet

Scale: 1 inch = 2000 feet

Scale: 1 inch = 5000 feet

CONTOUR INTERVAL

DOTTED LINES REPRESENT NATIONAL GEODETIC VI

THIS MAP COMPLIES WITH NATIONAL GEODETIC SURVEY, DENVER AND ARKANSAS GEOLOGICAL COMMISSION A FOLDER DESCRIBING TOPOGRAPHIC MAPS

Mapped, edited, and published by the Geological Survey Control by USGS and USC&GS

Topography by photogrammetric methods from aerial photographs taken 1963. Field checked 1965

Polyconic projection. 1927 North American datum

10,000-foot grid based on Arkansas coordinate system, north zone

1000-meter Universal Transverse Mercator grid ticks, zone 15, shown in blue

Red tint indicates area in which landmark buildings are shown

To place on the predicted North American Datum 1983

move the projection lines 6 meters south and

12 meters east as shown by dashed corner ticks

Revisions shown in purple compiled from aerial photographs taken

1980. Map edited 1981. This information not field checked

Purple tint indicates extension of urban area