

LISTED 09/05/91

United States Department of the Interior
National Park Service

National Register of Historic Places
Registration Form

This form is for use in nominating or requesting determinations of eligibility for individual properties or districts. See instructions in *Guidelines for Completing National Register Forms* (National Register Bulletin 16). Complete each item by marking "x" in the appropriate box or by entering the requested information. If an item does not apply to the property being documented, enter "N/A" for "not applicable." For functions, styles, materials, and areas of significance, enter only the categories and subcategories listed in the instructions. For additional space use continuation sheets (Form 10-900a). Type all entries.

1. Name of Property

historic name Hall, Fred, House
other names/site number Resource #WH1956

2. Location

street & number 2nd Street & West Searcy Street not for publication N/A
city, town Kensett vicinity N/A
state Arkansas code AR county White code 145 zip code 72082

3. Classification

Ownership of Property	Category of Property	Number of Resources within Property	
<input checked="" type="checkbox"/> private	<input checked="" type="checkbox"/> building(s)	Contributing	Noncontributing
<input type="checkbox"/> public-local	<input type="checkbox"/> district	<u>1</u>	<u>0</u> buildings
<input type="checkbox"/> public-State	<input type="checkbox"/> site	<u> </u>	<u> </u> sites
<input type="checkbox"/> public-Federal	<input type="checkbox"/> structure	<u> </u>	<u> </u> structures
	<input type="checkbox"/> object	<u>1</u>	<u>0</u> objects
			<u>1</u> Total

Name of related multiple property listing:
Historic and Architectural Resources
of White County, Arkansas
Number of contributing resources previously listed in the National Register N/A

4. State/Federal Agency Certification

As the designated authority under the National Historic Preservation Act of 1966, as amended, I hereby certify that this nomination request for determination of eligibility meets the documentation standards for registering properties in the National Register of Historic Places and meets the procedural and professional requirements set forth in 36 CFR Part 60. In my opinion, the property meets does not meet the National Register criteria. See continuation sheet.
Cathryn St Boyd
Signature of certifying official 5-3-90 Date
Arkansas Historic Preservation Program
State or Federal agency and bureau

In my opinion, the property meets does not meet the National Register criteria. See continuation sheet.
Signature of commenting or other official _____ Date _____
State or Federal agency and bureau _____

5. National Park Service Certification

I, hereby, certify that this property is:
 entered in the National Register.
 See continuation sheet.
 determined eligible for the National Register. See continuation sheet.
 determined not eligible for the National Register.
 removed from the National Register.
 other, (explain:) _____
Signature of the Keeper _____ Date of Action _____

6. Function or Use

Historic Functions (enter categories from instructions)

Domestic/ Single Dwelling

Current Functions (enter categories from instructions)

Domestic/ Single Dwelling

7. Description

Architectural Classification

(enter categories from instructions)

Late 19th and Early 20th Century

American Movements/ Craftsman

Materials (enter categories from instructions)

foundation stone

walls stone

roof asphalt shingle

other

Describe present and historic physical appearance.

8. Statement of Significance

Certifying official has considered the significance of this property in relation to other properties:

nationally statewide locally

Applicable National Register Criteria A B C D

Criteria Considerations (Exceptions) A B C D E F G

Areas of Significance (enter categories from instructions)

ARCHITECTURE

Period of Significance

c. 1930 / _____

Significant Dates

c. 1930

Cultural Affiliation

N/A

Significant Person

N/A

Architect/Builder

Hall, Fred

State significance of property, and justify criteria, criteria considerations, and areas and periods of significance noted above.

See continuation sheet

United States Department of the Interior
National Park Service

**National Register of Historic Places
Continuation Sheet**

Section number 7 Page 1

Description

The Fred Hall House is a single story, wood frame Craftsman residence. Its asymmetrically-placed front porch and gabled wall dormers obscure the front gable, rectangular plan. Two small interior fieldstone chimneys project from alternate sides of the main gable toward the rear of the house, while a massive fieldstone fireplace abuts the front wall of the house, beneath the porch. The roof is covered with composition shingles, the walls are clad with cut stone and imbricated shingles, and the continuous foundation is built of stone.

The southern or front elevation features a lower, gable roof porch to the west of the main, gable end of the house. The porch shelters a slightly recessed porch and entrance. The porch is decorated with exposed rafters along its sides and with imbricated shingles in the pediment. It also features false beam ends attached to the sill which rests upon the sloping wood columns with stone pedestals. The main gable end of the house is also decorated with false beam ends along the cornice and imbricated shingles in the pediment. Beneath the porch, two four-over-one wood sash windows flank the stone chimney and a pair of the same light the wall to the east of the projecting porch. The cross-gable roof line and the resulting gabled wall dormers render each elevation virtually identical. This similarity is underscored by the fact that the fenestration on each elevation, particularly the eastern and western, is also almost exactly the same. Even the northern or rear hipped roof screened porch features a central entry and ribbon windows on each side.

The Fred Hall House is virtually unaltered and intact; it is in good condition.

**United States Department of the Interior
National Park Service**

**National Register of Historic Places
Continuation Sheet**

Section number 8 Page 1

Significance

Criterion C, local significance

The Fred Hall House (Part E, Historic Context #4) is the best example in Kensett of a single story, wood frame, front gabled Craftsman style residence. Constructed in 1930, this house is typical of the third period in the evolution of Craftsman style designs in White County. Its floor plan has become very regular and symmetrical and features only the vestiges of the irregularity of plan and elevation which was one of the hallmark features of this building style.

United States Department of the Interior
National Park Service

National Register of Historic Places

Continuation Sheet

Section number 10 Page 1

Acres of property: Less than one

UTM References:

A 15/621150/3899470

Verbal Boundary Description:

Lots 7-9, Block 4, Original Town of Kensett.

Boundary Justification:

This boundary includes all the property historically associated with this resource.

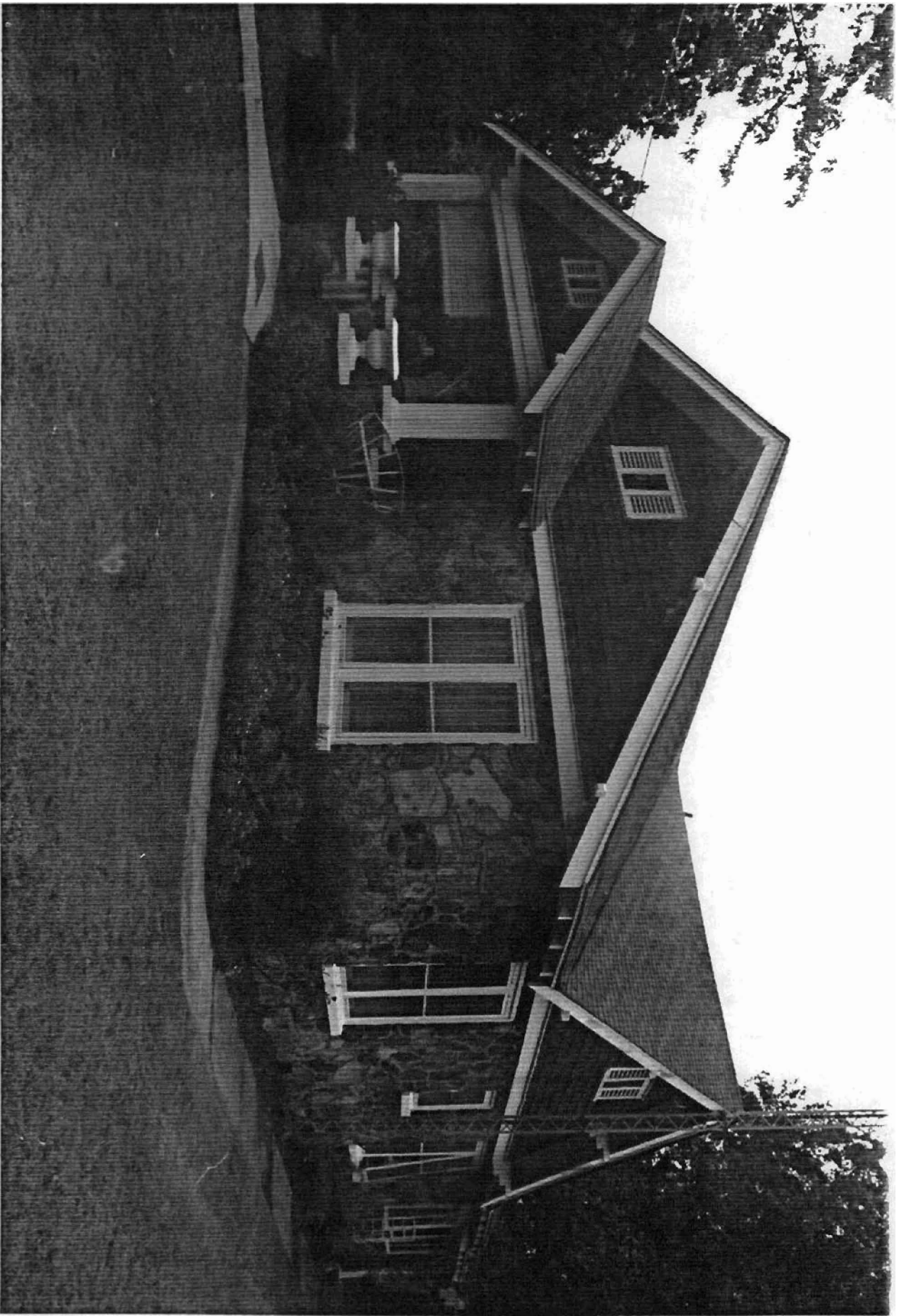

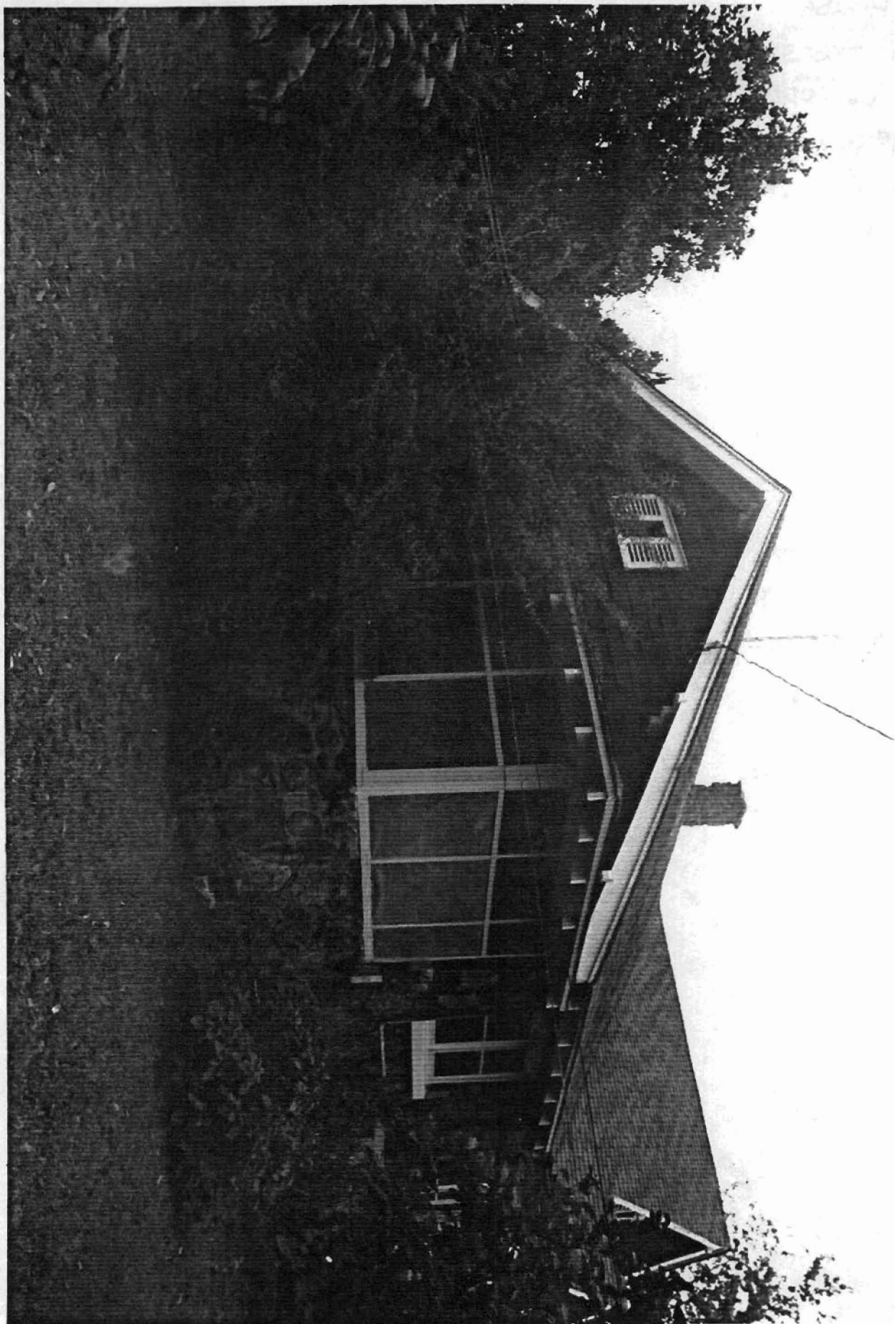

KENSETT QUADRANGLE
 ARKANSAS—WHITE CO.
 7.5 MINUTE SERIES (TOPOGRAPHIC)

1860
 1861
 1862
 1863
 1864
 1865
 1866
 1867
 1868
 1869
 1870
 1871
 1872
 1873
 1874
 1875
 1876
 1877
 1878
 1879
 1880
 1881
 1882
 1883
 1884
 1885
 1886
 1887
 1888
 1889
 1890
 1891
 1892
 1893
 1894
 1895
 1896
 1897
 1898
 1899
 1900

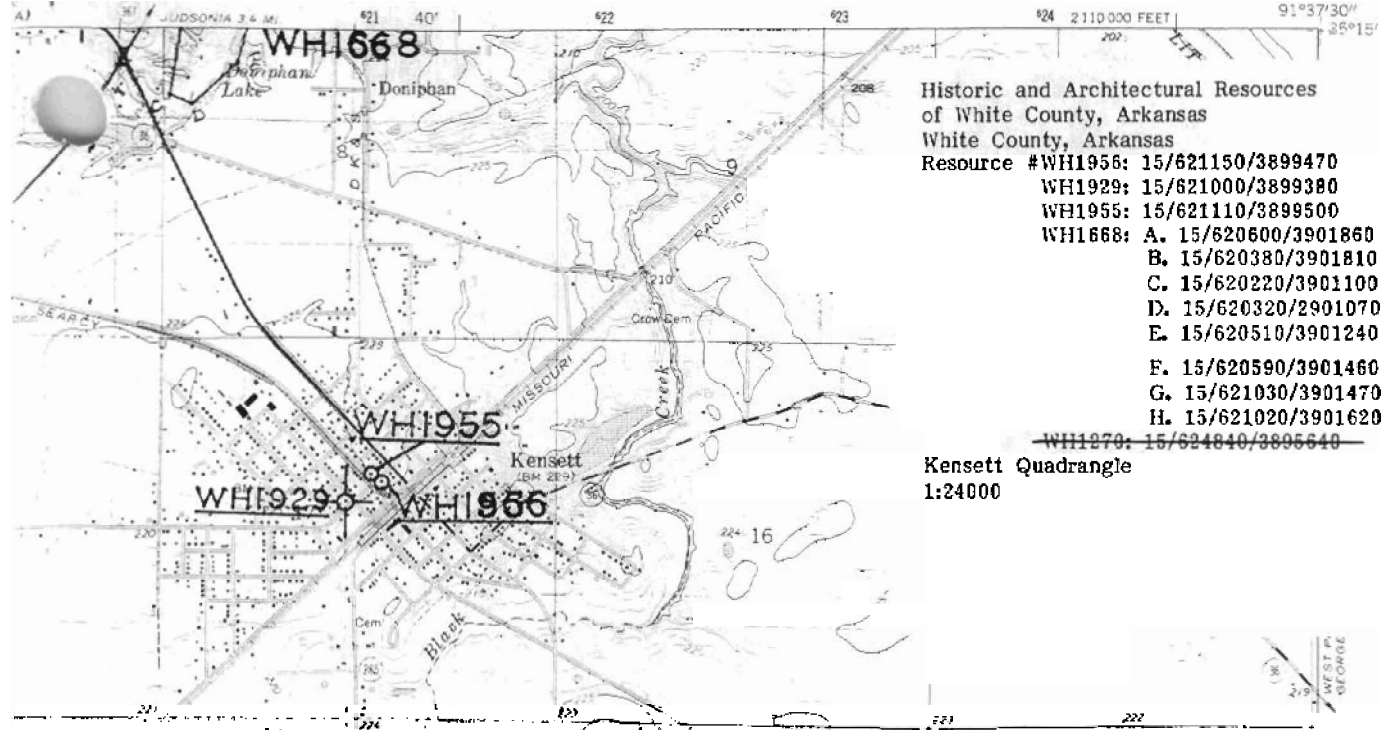

Historic and Architectural Resources
 of White County, Arkansas
 White County, Arkansas
 Resource #WH1956: 15/621150/3899470
 WH1929: 15/621000/3899380
 WH1955: 15/621110/3899500
 WH1668: A. 15/620600/3901860
 B. 15/620380/3901810
 C. 15/620220/3901100
 D. 15/620320/2901070
 E. 15/620510/3901240
 F. 15/620590/3901460
 G. 15/621030/3901470
 H. 15/621020/3901620
~~WH1270: 15/624840/3895640~~
 Kensett Quadrangle
 1:24000

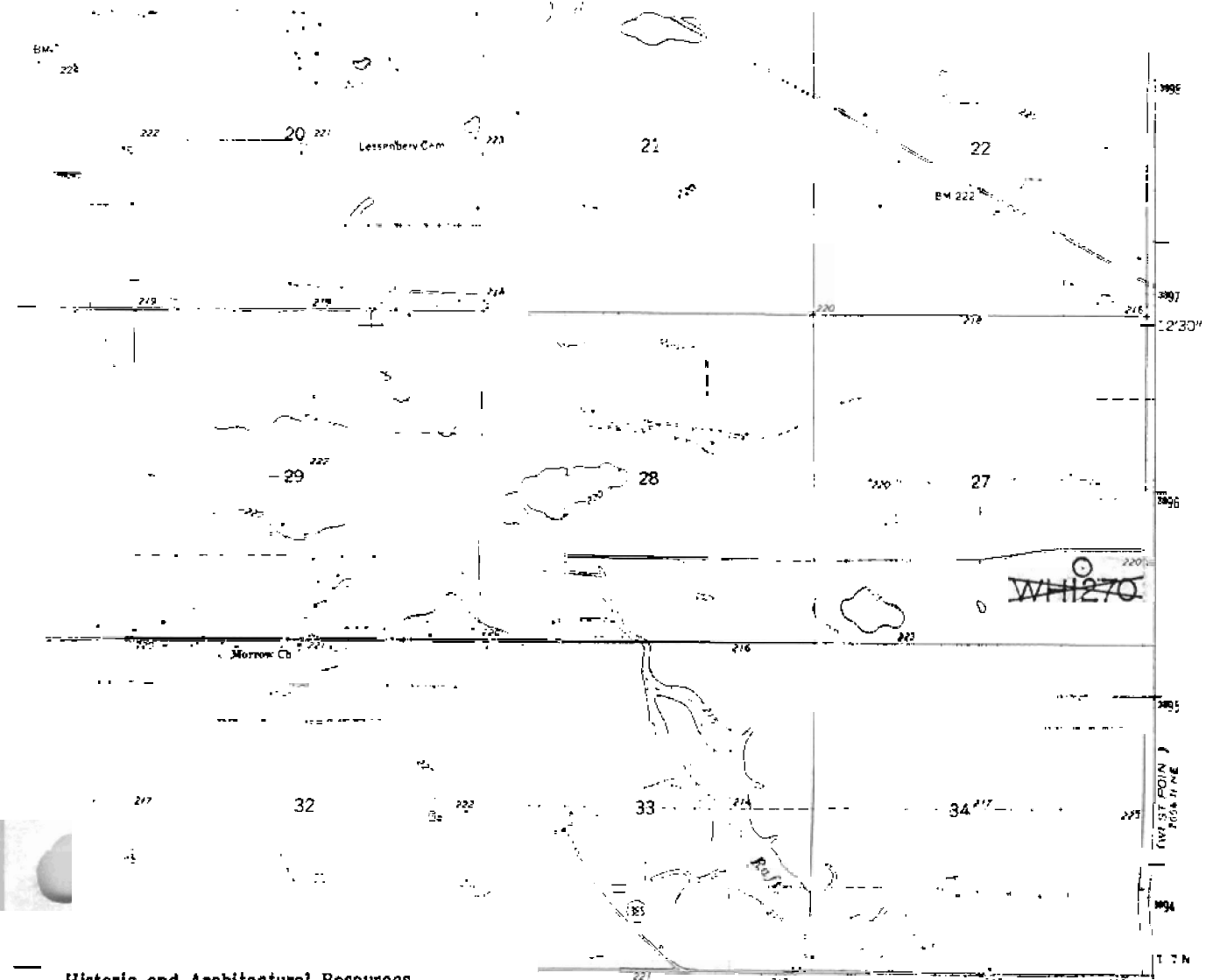

Historic and Architectural Resources
 of White County, Arkansas
 White County, Arkansas
 Resource #WH1191: 15/623500/3887690