

LISTED 09/05/91

United States Department of the Interior
National Park Service

National Register of Historic Places Registration Form

This form is for use in nominating or requesting determinations of eligibility for individual properties or districts. See instructions in *Guidelines for Completing National Register Forms* (National Register Bulletin 16). Complete each item by marking "x" in the appropriate box or by entering the requested information. If an item does not apply to the property being documented, enter "N/A" for "not applicable." For functions, styles, materials, and areas of significance, enter only the categories and subcategories listed in the instructions. For additional space use continuation sheets (Form 10-900a). Type all entries.

1. Name of Property

historic name Berry House
other names/site number Resource #WH1489

2. Location

street & number 208 Hickory not for publication N/A
city, town Beebe vicinity N/A
state Arkansas code AR county White code 145 zip code 72012

3. Classification

Ownership of Property	Category of Property	Number of Resources within Property	
<input checked="" type="checkbox"/> private	<input checked="" type="checkbox"/> building(s)	Contributing	Noncontributing
<input type="checkbox"/> public-local	<input type="checkbox"/> district	<u>1</u>	<u>0</u> buildings
<input type="checkbox"/> public-State	<input type="checkbox"/> site	<u> </u>	<u> </u> sites
<input type="checkbox"/> public-Federal	<input type="checkbox"/> structure	<u> </u>	<u> </u> structures
	<input type="checkbox"/> object	<u> </u>	<u> </u> objects
		<u>1</u>	<u>0</u> Total

Name of related multiple property listing:
Historic and Architectural Resources
of White County, Arkansas
Number of contributing resources previously listed in the National Register N/A

4. State/Federal Agency Certification

As the designated authority under the National Historic Preservation Act of 1966, as amended, I hereby certify that this nomination request for determination of eligibility meets the documentation standards for registering properties in the National Register of Historic Places and meets the procedural and professional requirements set forth in 36 CFR Part 60. In my opinion, the property meets does not meet the National Register criteria. See continuation sheet.

Cathryn A. Boyd 5-13-90
Signature of certifying official Date
Arkansas Historic Preservation Program
State or Federal agency and bureau

In my opinion, the property meets does not meet the National Register criteria. See continuation sheet.

Signature of commenting or other official Date

State or Federal agency and bureau

5. National Park Service Certification

I, hereby, certify that this property is:

entered in the National Register.
 See continuation sheet.

determined eligible for the National Register. See continuation sheet.

determined not eligible for the National Register.

removed from the National Register.

other, (explain:) _____

Signature of the Keeper Date of Action

6. Function or Use

Historic Functions (enter categories from instructions)

Domestic/ Single Dwelling

Current Functions (enter categories from instructions)

Domestic/ Single Dwelling

7. Description

Architectural Classification

(enter categories from instructions)

Late 19th and Early 20th Century

American Movements/ Craftsman

Materials (enter categories from instructions)

foundation brick

walls novelty siding

roof asphalt shingle

other _____

Describe present and historic physical appearance.

8. Statement of Significance

Certifying official has considered the significance of this property in relation to other properties:

nationally statewide locally

Applicable National Register Criteria A B C D

Criteria Considerations (Exceptions) A B C D E F G

Areas of Significance (enter categories from instructions)

ARCHITECTURE

Period of Significance

c. 1930

Significant Dates

c. 1930

Cultural Affiliation

N/A

Significant Person

N/A

Architect/Builder

unknown

State significance of property, and justify criteria, criteria considerations, and areas and periods of significance noted above.

9. Major Bibliographical References

See "Historic and Architectural Resources of White County, Arkansas," Section H.

Previous documentation on file (NPS):

- preliminary determination of individual listing (36 CFR 67) has been requested
- previously listed in the National Register
- previously determined eligible by the National Register
- designated a National Historic Landmark
- recorded by Historic American Buildings Survey # _____
- recorded by Historic American Engineering Record # _____

See continuation sheet

Primary location of additional data:

- State historic preservation office
- Other State agency
- Federal agency
- Local government
- University
- Other

Specify repository: _____

10. Geographical Data

Acreage of property _____

UTM References

A Zone _____ Easting _____ Northing _____
C Zone _____ Easting _____ Northing _____

B Zone _____ Easting _____ Northing _____
D Zone _____ Easting _____ Northing _____

See continuation sheet

Verbal Boundary Description

See continuation sheet

Boundary Justification

See continuation sheet

11. Form Prepared By

name/title Kenneth Story, National Register Coordinator
organization Arkansas Historic Preservation Program date 2 April, 1990
street & number 225 E Markham, Suite 300 telephone 501-371-2763
city or town Little Rock state Arkansas zip code 72201

**United States Department of the Interior
National Park Service**

**National Register of Historic Places
Continuation Sheet**

Section number 7 Page 1

Description

The Berry House is a single story, wood frame Craftsman residence. Its end gable plan is fundamentally rectangular. The roof is covered with composition shingles, the walls are sheathed in novelty siding, and the structure is supported on brick piers.

The western or main elevation consists of a central gable end porch attached to the gable end of the main house. The porch roof features exposed rafters on the side and is supported by four sloping wood columns which rest upon low brick pedestals. Brick stoops flank the entrance which accesses a low concrete porch floor. A central entrance in the wall is flanked by two pairs of three-over-one wood sash windows. Three more pairs of these same windows light the northern and southern elevations and are placed in identical locations on both, even including the rear, hipped roof shed. The exposed rafters along the side cornices constitute the only other decoration.

The Berry House has not been significantly altered and is in good condition.

**United States Department of the Interior
National Park Service**

National Register of Historic Places Continuation Sheet

Section number 8 Page 1

Significance

Criterion C, local significance

The Berry House (Part E, Historic Context #4) is the best example in Beebe of a single story, wood frame, front gabled Craftsman style residence. Constructed c. 1930, this house is typical of the third period in the evolution of Craftsman style designs in White County. Its floor plan has become very regular and symmetrical and features only the vestiges of the irregularity of plan and elevation which was one of the hallmark features of this building style.

United States Department of the Interior
National Park Service

National Register of Historic Places Continuation Sheet

Section number 10 Page 1

Acreage of property: Less than one

UTM References:

A 15/601460/3881490

Verbal Boundary Description:

Lot 15, Block 2, Chumley Addition to the Town of Beebe.

Boundary Justification:

This boundary includes all the property historically associated with this resource.

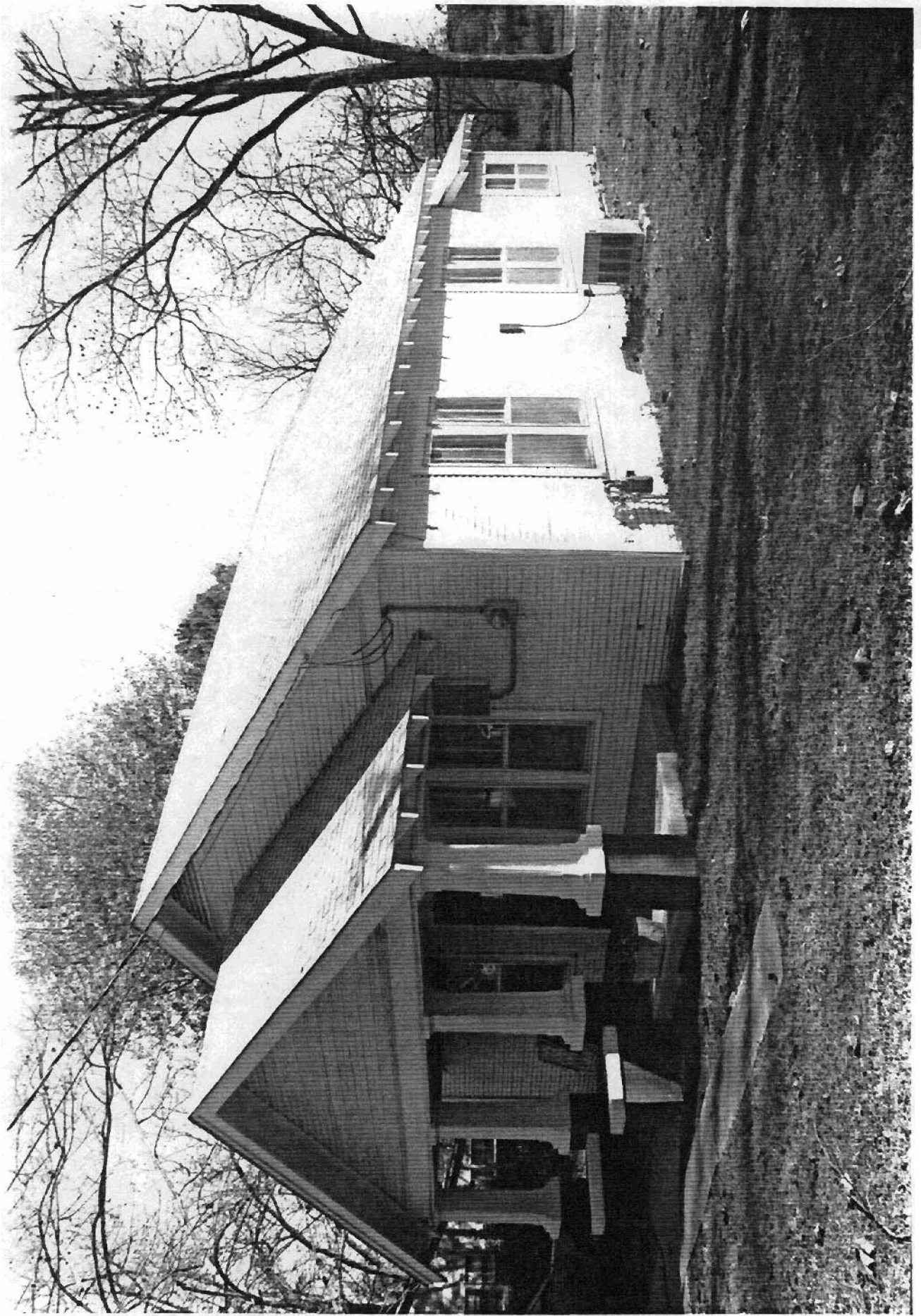



Historical Architectural Resources
of White County, Arkansas

White County, Arkansas

- Resource # WH1594: 15/602560/3880750
- WH1497: 15/601210/3880950
- WH1503: 15/601420/3881000
- WH1508: 15/601350/3881050
- WH1489: 15/601460/3881490
- WH1446: 15/601830/3881340
- WH1400: 15/602000/3881560
- WH1357: 15/602180/3881280
- WH1396: 15/601950/3881490

Beebe Quadrangle
1:24000

