

LISTED 09/05/91

United States Department of the Interior
National Park Service

National Register of Historic Places
Registration Form

This form is for use in nominating or requesting determinations of eligibility for individual properties or districts. See instructions in *Guidelines for Completing National Register Forms* (National Register Bulletin 16). Complete each item by marking "x" in the appropriate box or by entering the requested information. If an item does not apply to the property being documented, enter "N/A" for "not applicable." For functions, styles, materials, and areas of significance, enter only the categories and subcategories listed in the instructions. For additional space use continuation sheets (Form 10-900a). Type all entries.

1. Name of Property

historic name Kimbrough, S.A., House
other names/site number Resource # 091A49

2. Location

street & number 302 East Illinois not for publication N/A
city, town Beebe vicinity N/A
state Arkansas code AR county White code 145 zip code 72012

3. Classification

Ownership of Property	Category of Property	Number of Resources within Property	
<input checked="" type="checkbox"/> private	<input checked="" type="checkbox"/> building(s)	Contributing	Noncontributing
<input type="checkbox"/> public-local	<input type="checkbox"/> district	<u>1</u>	<u>0</u> buildings
<input type="checkbox"/> public-State	<input type="checkbox"/> site	<u> </u>	<u> </u> sites
<input type="checkbox"/> public-Federal	<input type="checkbox"/> structure	<u> </u>	<u> </u> structures
	<input type="checkbox"/> object	<u>1</u>	<u>0</u> objects
			<u>1</u> Total

Name of related multiple property listing: Historic and Architectural Resources of White County, Arkansas
Number of contributing resources previously listed in the National Register N/A

4. State/Federal Agency Certification

As the designated authority under the National Historic Preservation Act of 1966, as amended, I hereby certify that this nomination request for determination of eligibility meets the documentation standards for registering properties in the National Register of Historic Places and meets the procedural and professional requirements set forth in 36 CFR Part 60. In my opinion, the property meets does not meet the National Register criteria. See continuation sheet.
Calvin A. Boyd 5-13-90
Signature of certifying official Date
Arkansas Historic Preservation Program
State or Federal agency and bureau

In my opinion, the property meets does not meet the National Register criteria. See continuation sheet.
Signature of commenting or other official Date
State or Federal agency and bureau

5. National Park Service Certification

I, hereby, certify that this property is:
 entered in the National Register. See continuation sheet.
 determined eligible for the National Register. See continuation sheet.
 determined not eligible for the National Register.
 removed from the National Register.
 other, (explain:) _____
Signature of the Keeper Date of Action

6. Function or Use

Historic Functions (enter categories from instructions)

Domestic/ Single Dwelling

Current Functions (enter categories from instructions)

Domestic/ Single Dwelling

7. Description

Architectural Classification

(enter categories from instructions)

Other: Vernacular/ T-Shaped

Materials (enter categories from instructions)

foundation brick

walls weatherboard

roof asphalt shingle

other _____

Describe present and historic physical appearance.

8. Statement of Significance

Certifying official has considered the significance of this property in relation to other properties:

nationally statewide locally

Applicable National Register Criteria A B C D

Criteria Considerations (Exceptions) A B C D E F G

Areas of Significance (enter categories from instructions)

ARCHITECTURE

Period of Significance

c. 1870

Significant Dates

N/A

Cultural Affiliation

N/A

Significant Person

N/A

Architect/Builder

unknown

State significance of property, and justify criteria, criteria considerations, and areas and periods of significance noted above.

9. Major Bibliographical References

See "Historic and Architectural Resources of White County, Arkansas," Section H.

Previous documentation on file (NPS):

- preliminary determination of individual listing (36 CFR 67) has been requested
- previously listed in the National Register
- previously determined eligible by the National Register
- designated a National Historic Landmark
- recorded by Historic American Buildings Survey # _____
- recorded by Historic American Engineering Record # _____

See continuation sheet

Primary location of additional data:

- State historic preservation office
- Other State agency
- Federal agency
- Local government
- University
- Other

Specify repository: _____

10. Geographical Data

Acreage of property _____

UTM References

A

Zone	Easting	Northing

B

Zone	Easting	Northing

C

--	--	--

D

--	--	--

See continuation sheet

Verbal Boundary Description

See continuation sheet

Boundary Justification

See continuation sheet

11. Form Prepared By

name/title Joe De Rose, Survey Coordinator
organization Arkansas Historic Preservation Program date 4 April, 1990
street & number 225 E Markham, Suite 300 telephone 501-371-2763
city or town Little Rock state Arkansas zip code 72201

United States Department of the Interior
National Park ServiceNational Register of Historic Places
Continuation SheetSection number 7 Page 1Description

During the Development Era (1835-1870) in White County a variety of vernacular houses were constructed. They were also built out of a variety of materials. Surviving examples from this period, however, are very limited. The S.A. Kimbrough House is a good example of a one-story, frame, T-shaped floor plan building. It has a composition shingle cross-gabled roof, is clad with weatherboard, and the entire structure rests on a brick pier foundation. The building was constructed c. 1870 and has had several historic and non-historic alterations. It is currently in fair condition.

Located on the east corner of Cedar and E. Illinois Streets, this building is located only two blocks from the bustling intersection of Main St. and the Missouri-Pacific Railroad tracks. The main, or west, elevation of the house is dominated a porch which stretches half-way across the facade and terminates at the protruding portion of the T. This shed roof porch is supported by turned posts and decorated with small Italianate roof brackets. This porch also has spindle work and a balustrade, both of which exhibit Eastlake details. Single doors with transoms enter both sections of the structure from the porch.

Fenestration consists of a single two-over-two double-hung wood sash window on the porch and a paired two-over-two double-hung wood sash window on the protruding portion of the building. This window has a simple pedimented lintel and above this, a metal bellcast awning. It rests on Gothic Revival brackets. Corner boards with simple capitals as well as wide cornice boards are also found on this elevation. Historic alterations abound on the south elevation of the house. The original section of the building ended where the chimney is currently located. This chimney has filled in an original porch and was done sometime after 1924. The additional room which extends from the chimney eastward was probably also done at this time. The shed roof porch which extends halfway across this elevation was another addition probably done at this time.

Even though this porch has details similar to the one on the north elevation there is one significant exception. The exposed roof rafters are a typical feature found on many Craftsman style houses and is indicative of when this porch was added. Fenestration along this entire elevation consists of six-over-six double-hung wood sash windows decorated with simple pedimented lintels. The gable end of the eastern addition is fenestrated with symmetrically placed six-over-six double-hung wood sash windows. This end also has wide cornice boards.

An ell-shaped porch which has since been enclosed extends from the east elevation of the original structure along the north elevation of the added room. Single doors enter both the north and east elevations of this enclosed porch. A single six-over-six double-hung sash window is located east of the entrance on the north elevation. This porch has also been 'added to' over the years. A small shed roof addition has been added to the east elevation of the porch; it is relieved by a single door on its east elevation. The enclosed porch has had a shed roof addition attached to its north elevation also. Screened windows are located on the north elevation of this addition and a single six-over-six double-hung sash window is located on its east elevation. A single two-over-two double-hung wood sash window is located east of center on the north elevation of the original building.

**United States Department of the Interior
National Park Service**

**National Register of Historic Places
Continuation Sheet**

Section number 8 Page 1

Significance

When this building was constructed, c.1870, it was one of numerous one-story, T-shaped houses built in White County during the Development Era. Several of these were located in Beebe. Even though this house has had several additions it is the only one which survives from this period of Beebe's history. These additions are not only sympathetic to the original design of the structure but they are also indicative of the building styles currently used at the time of their addition. This building is also significant because there are only seven frame T-shaped buildings which are relatively intact which survive from this period in the whole county. It is eligible under Criterion C with local significance.

United States Department of the Interior
National Park Service

National Register of Historic Places Continuation Sheet

Section number 10 Page 1

Acreage of property: Less than one

UTM References:

A 15/602250/3881450

Verbal Boundary Description:

The southeastern 52 feet of Lots 7, 8 and 9, Block 27, Original City of Beebe, Arkansas.

Boundary Justification:

This boundary includes all the property historically associated with this resource.

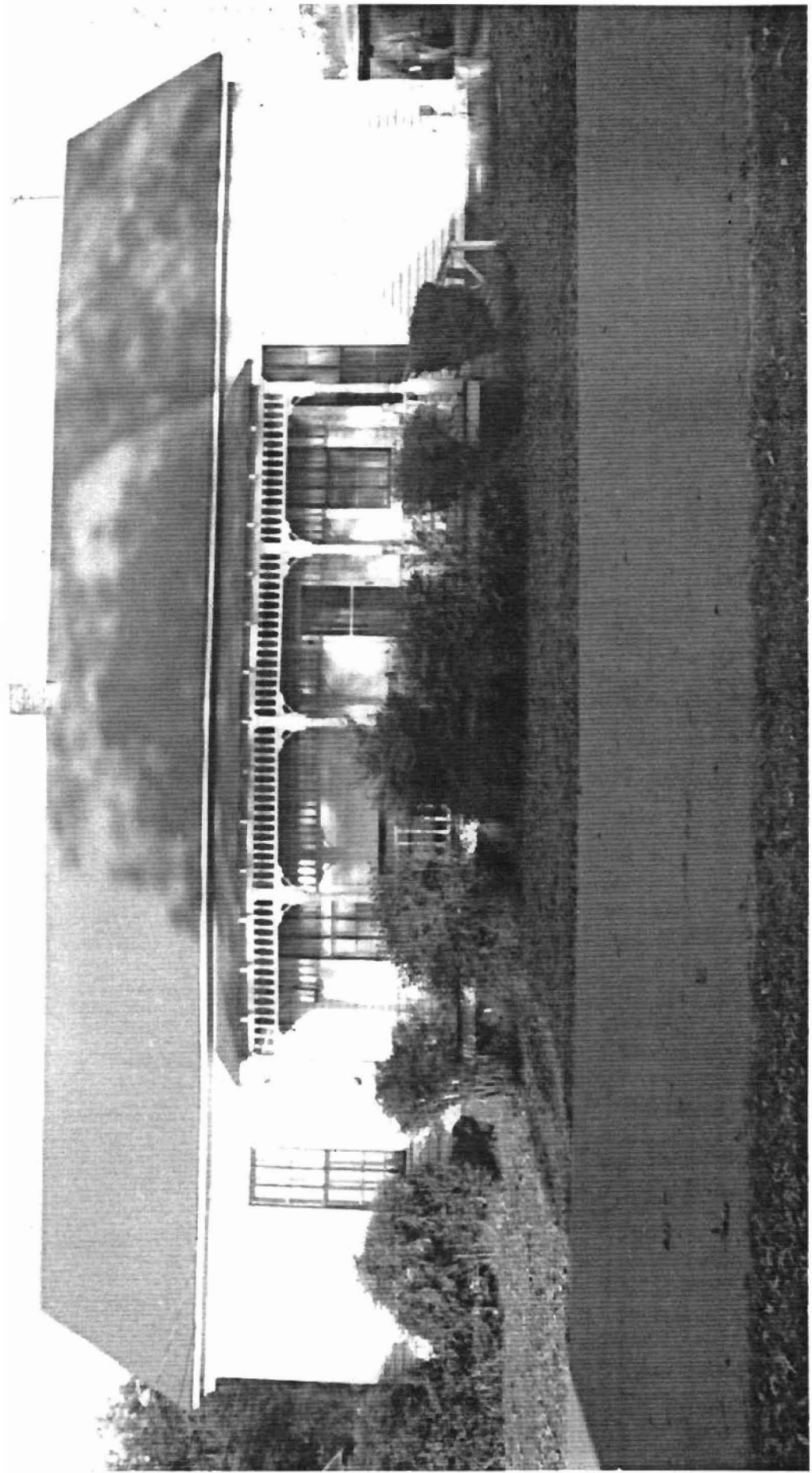

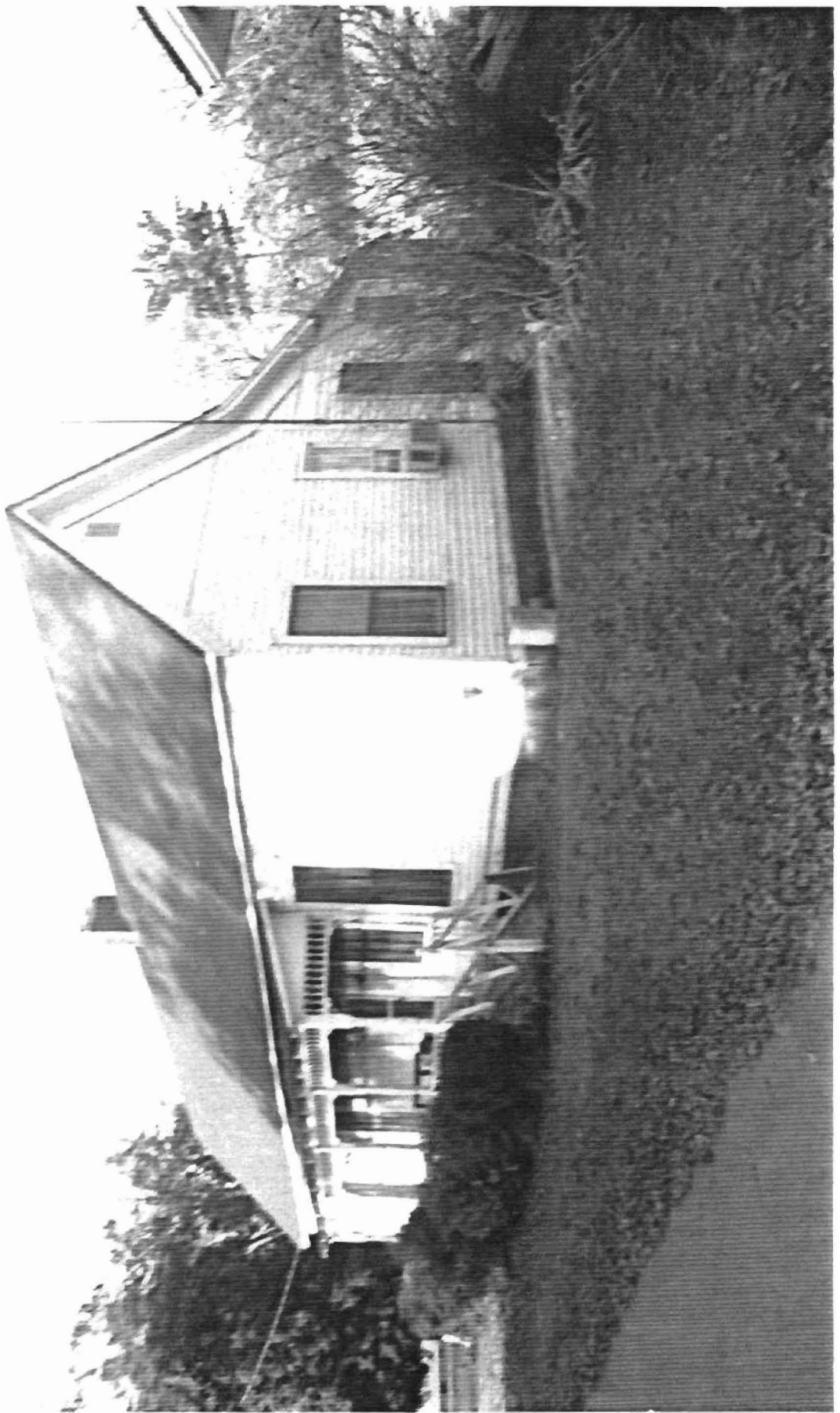





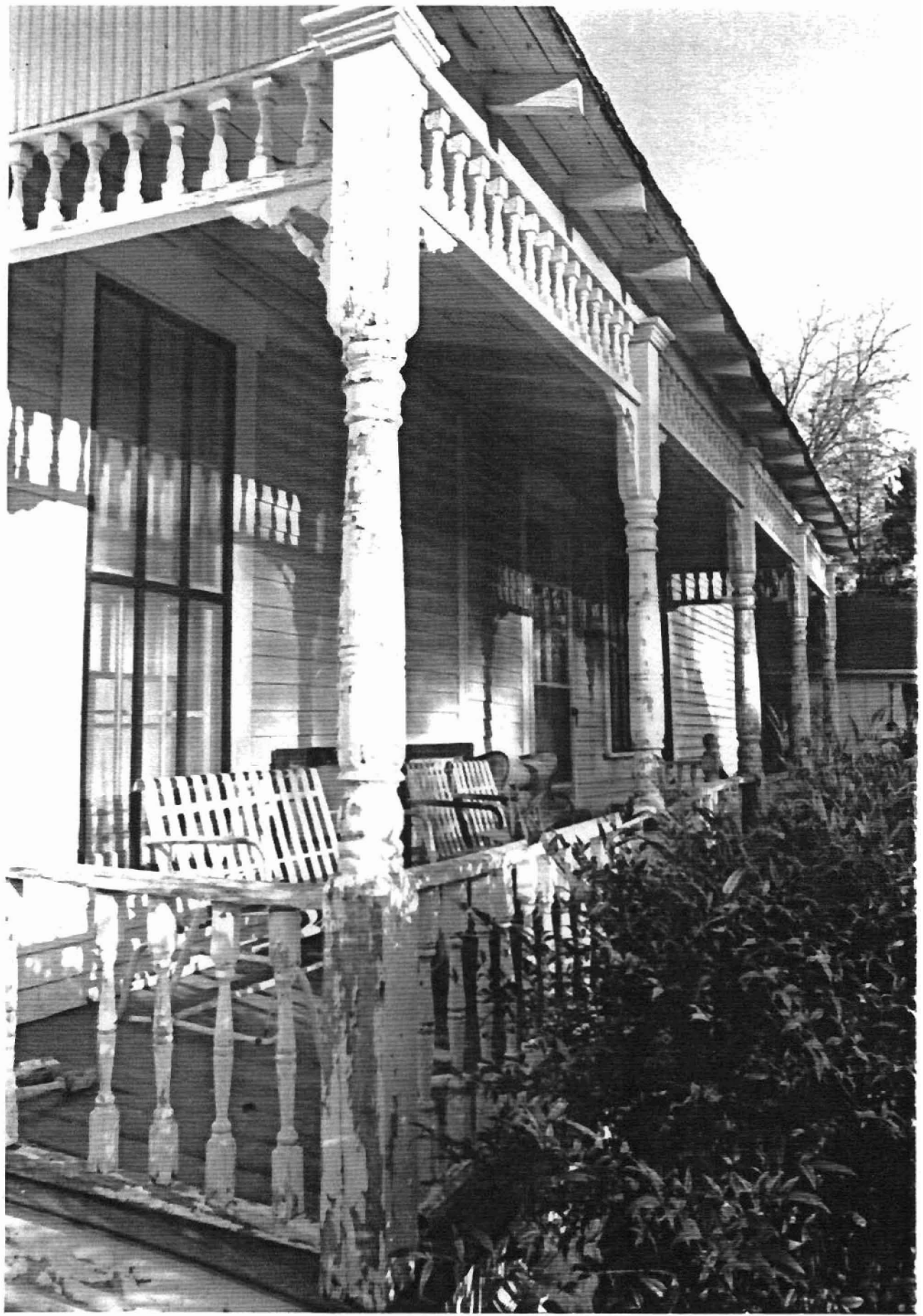

of White County, Arkansas
White County, Arkansas
Resource #

- WH1412: 15/601940/3882060
- WH1596: 15/602400/3880180
- WH1393: 15/602280/3880950
- WH1380: 15/602040/3881290
- WH1381: 15/602080/3881260
- WH1368: 15/602510/3881300
- WH1449: 15/602250/3881450
- WH1536: 15/601750/3881490
- WH1443: 15/601580/3880960
- WH1587: 15/602400/3880180

Beebe Quadrangle
1:24000

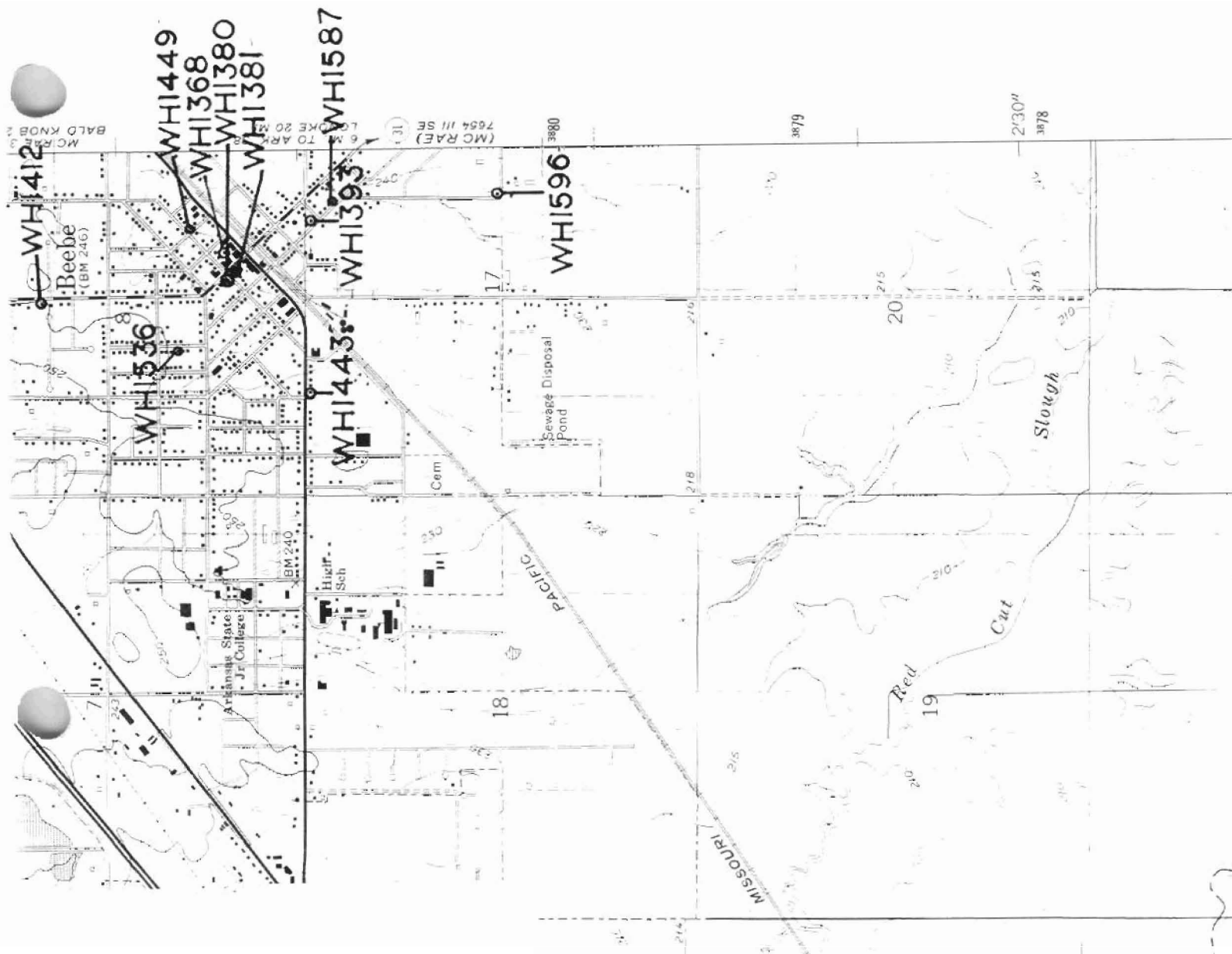

WH1412
WH1536
WH1381
WH1368
WH1380
WH1381
WH1393
WH1587
WH1443
WH1596
Beebe (BM 240)
Sewage Disposal Pond
Cem
Hick Sch
BM 240
Arkansas State J.F. College
MISSOURI PACIFIC
Red Cut
Slough
BR 224
BR 227
3879
3880
3879
2'30"
3878
17
18
19
20
24
215
216
217
218
219
220
224
225
226
227
228
229
230
231
232
233
234
235
236
237
238
239
240
241
242
243
244
245
246
247
248
249
250
251
252
253
254
255
256
257
258
259
260
261
262
263
264
265
266
267
268
269
270
271
272
273
274
275
276
277
278
279
280
281
282
283
284
285
286
287
288
289
290
291
292
293
294
295
296
297
298
299
300
301
302
303
304
305
306
307
308
309
310
311
312
313
314
315
316
317
318
319
320
321
322
323
324
325
326
327
328
329
330
331
332
333
334
335
336
337
338
339
340
341
342
343
344
345
346
347
348
349
350
351
352
353
354
355
356
357
358
359
360
361
362
363
364
365
366
367
368
369
370
371
372
373
374
375
376
377
378
379
380
381
382
383
384
385
386
387
388
389
390
391
392
393
394
395
396
397
398
399
400