

NR Listed 7/20/92

United States Department of the Interior
National Park Service

National Register of Historic Places
Registration Form

This form is for use in nominating or requesting determinations of eligibility for individual properties or districts. See instructions in *Guidelines for Completing National Register Forms* (National Register Bulletin 16). Complete each item by marking "x" in the appropriate box or by entering the requested information. If an item does not apply to the property being documented, enter "N/A" for "not applicable." For functions, styles, materials, and areas of significance, enter only the categories and subcategories listed in the instructions. For additional space use continuation sheets (Form 10-900a). Type all entries.

1. Name of Property

historic name Martindale Corn Crib
other names/site number WH0829

2. Location

street & number State Highway 310 not for publication NA
city, town Letona vicinity NA
state Arkansas code AR county White code AR145 zip code 72085

3. Classification

Ownership of Property	Category of Property	Number of Resources within Property	
<input type="checkbox"/> private	<input type="checkbox"/> building(s)	Contributing	Noncontributing
<input type="checkbox"/> public-local	<input type="checkbox"/> district	_____	_____ buildings
<input type="checkbox"/> public-State	<input type="checkbox"/> site	_____	_____ sites
<input type="checkbox"/> public-Federal	<input checked="" type="checkbox"/> structure	<u>1</u>	_____ structures
	<input type="checkbox"/> object	_____	_____ objects
		<u>1</u>	<u>0</u> Total

name of related multiple property listing:
Historic and architectural resources of
White County, Arkansas

Number of contributing resources previously
listed in the National Register _____

4. State/Federal Agency Certification

As the designated authority under the National Historic Preservation Act of 1966, as amended, I hereby certify that this nomination request for determination of eligibility meets the documentation standards for registering properties in the National Register of Historic Places and meets the procedural and professional requirements set forth in 36 CFR Part 60. In my opinion, the property meets does not meet the National Register criteria. See continuation sheet.
Catherine A. Buford
Signature of certifying official
Arkansas Historic Preservation Program
State or Federal agency and bureau
Date 5-9-91

In my opinion, the property meets does not meet the National Register criteria. See continuation sheet.
Signature of commenting or other official _____ Date _____
State or Federal agency and bureau _____

5. National Park Service Certification

I, hereby, certify that this property is:
 entered in the National Register. _____
 See continuation sheet. _____
 determined eligible for the National Register. See continuation sheet. _____
 determined not eligible for the National Register. _____
 removed from the National Register. _____
 other, (explain:) _____
Signature of the Keeper _____ Date of Action _____

6. Function or Use

Historic Functions (enter categories from instructions)

Agriculture/Subsistence/Storage

Current Functions (enter categories from instructions)

Agriculture/Subsistence/Storage

7. Description

Architectural Classification
(enter categories from instructions)

Other: Post-and-Nailer Corn Crib

Materials (enter categories from instructions)

foundation Stone
walls Wood/Vertical Planks

roof Metal
other _____

Describe present and historic physical appearance.

8. Statement of Significance

Certifying official has considered the significance of this property in relation to other properties:

nationally statewide locally

Applicable National Register Criteria A B C D

Criteria Considerations (Exceptions) A B C D E F G

Areas of Significance (enter categories from instructions)

Architecture

Period of Significance

1924

Significant Dates

NA

Cultural Affiliation

NA

Significant Person

NA

Architect/Builder

Unknown

State significance of property, and justify criteria, criteria considerations, and areas and periods of significance noted above.

See continuation sheet

9. Major Bibliographical References

Previous documentation on file (NPS):

- preliminary determination of individual listing (36 CFR 67)
 - has been requested
 - previously listed in the National Register
- previously determined eligible by the National Register
- designated a National Historic Landmark
- recorded by Historic American Buildings Survey # _____
- recorded by Historic American Engineering Record # _____

See continuation sheet

Primary location of additional data:

- State historic preservation office
- Other State agency
- Federal agency
- Local government
- University
- Other

Specify repository: _____

10. Geographical Data

Acreage of property _____

UTM References

A

Zone	Easting			Northing					

B

Zone	Easting			Northing					

C

--	--	--	--	--	--	--	--	--	--

D

--	--	--	--	--	--	--	--	--	--

See continuation sheet

Verbal Boundary Description _____

See continuation sheet

Boundary Justification _____

See continuation sheet

11. Form Prepared By

name/title Ken Story, Architectural Historian
organization Arkansas Historic Preservation Program date February 18, 1991
street & number 225 East Markham, Suite 300 telephone (501) 324-9346
city or town Little Rock state Arkansas zip code 72201

United States Department of the Interior
National Park Service

National Register of Historic Places Continuation Sheet

Section number 7 Page 1

The Martindale Corn Crib is a single story, wood frame (post and nailers) corn storage building. It features a rectangular, single pen plan. Its plank walls are supported by stone piers and covered with a metal gable roof.

The eastern elevation is accessed by a single-leaf, central door flanked by two rectangular window openings. Below each window is a horizontal, hinged shutter. All three other elevations are blank.

The interior is an unfinished single pen with its post and nailer construction exposed.

**United States Department of the Interior
National Park Service**

National Register of Historic Places Continuation Sheet

Section number 8 Page 1

Significance

Criterion C, local significance

The Martindale Corn Crib is significant as the best example in the county from this era of White County history (Boom and Bust: The War and Depression Years, 1914-1939; Section E,4) of a gable roof, rectangular storage building that is constructed with posts and nailers. This building technique employs a minimum of vertical studs on each wall, with the studs being connected by a single horizontal "nailer" placed half-way up the wall that serves to provide additional stability to the vertical planks that constitute the exterior sheathing. The result is a construction method particularly well-suited to agricultural buildings that is both financially and structurally economical.

The Martindale Corn Crib is in good condition.

United States Department of the Interior
National Park Service

National Register of Historic Places
Continuation Sheet

Section number 9 Page 1

See "Historic and Architectural Resources of White County, Arkansas," Section H.

United States Department of the Interior
National Park Service

National Register of Historic Places Continuation Sheet

Section number 10 Page 1

Acreage of property: Less than one

UTM References

A 15/605290/3913590

Verbal Boundary Description:

Beginning at the point formed by the intersection of a line running parallel to the northern elevation of the corn crib and located 50 feet to the north thereof with a perpendicular line running parallel to the western elevation of the corn crib and located 50 feet to the west thereof (located 75 feet south of the southern edge of State Highway 210 and 3,160 feet northwest of Bench Mark #274), proceed southerly along said line for a distance of approximately 100 feet to a point formed by its intersection with a perpendicular line running parallel to the southern elevation of the corn crib; thence proceed easterly for a distance of approximately 100 feet along said line to a point formed by its intersection with a perpendicular line running parallel to the eastern elevation of the corn crib; thence proceed northerly along said line for a distance of approximately 100 feet to a point formed by its intersection with a perpendicular line running parallel to the northern elevation of the corn crib; thence proceed westerly along said line for a distance of approximately 100 feet to the point of beginning.

Boundary Justification:

This resource was constructed as part of a larger farmstead that has lost its integrity as such; thus, this boundary includes all the property known to be historically associated with this resource.

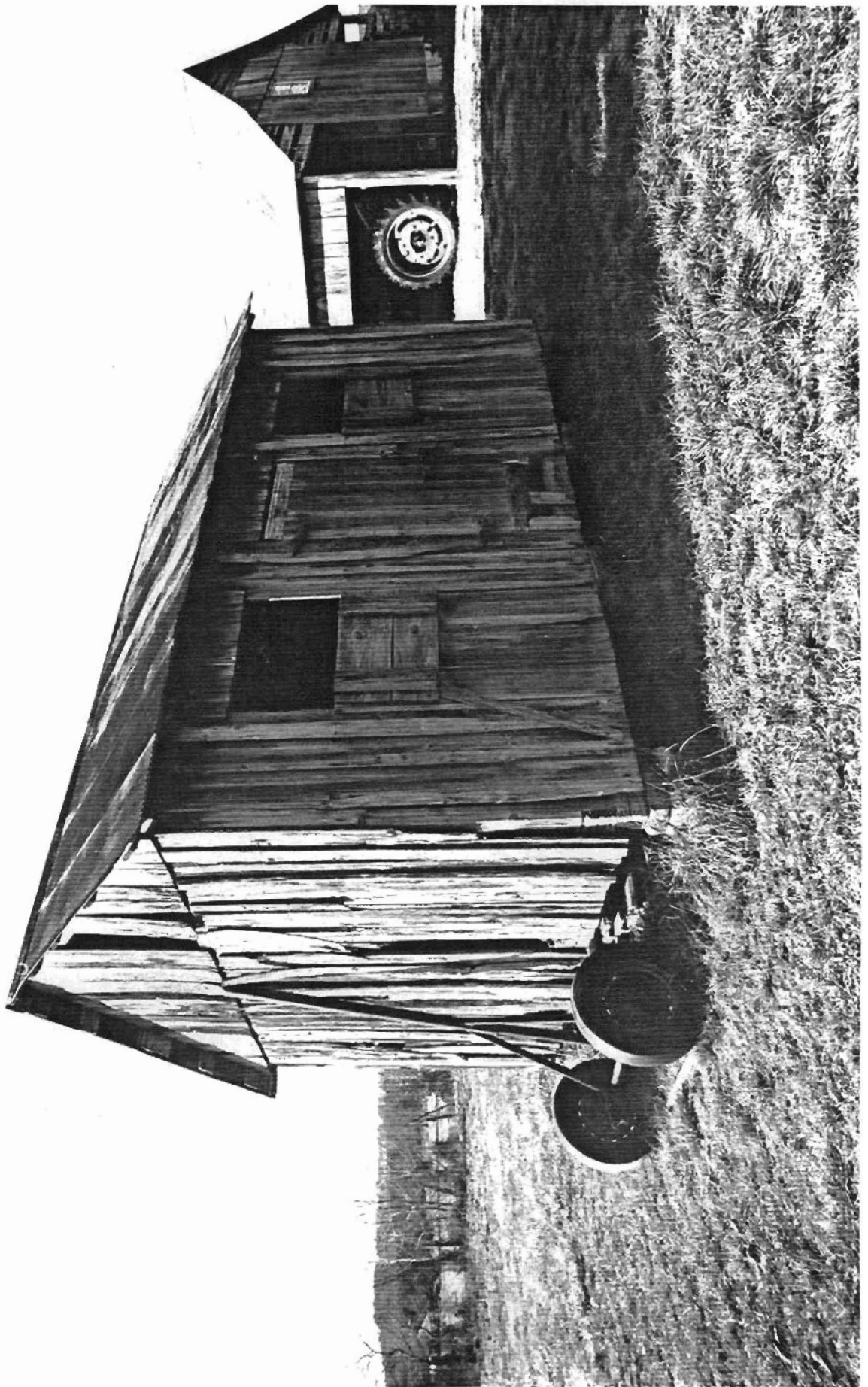

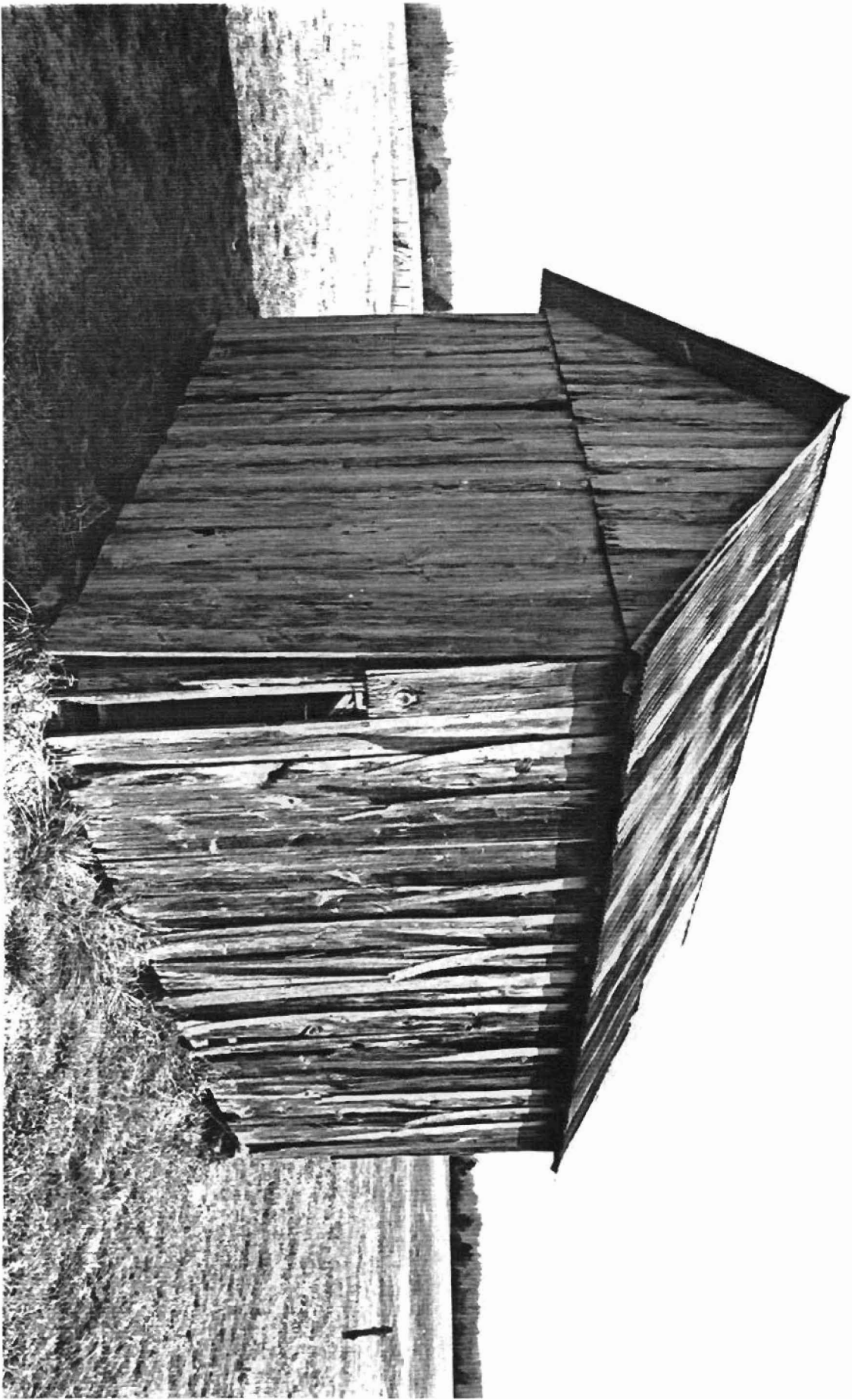

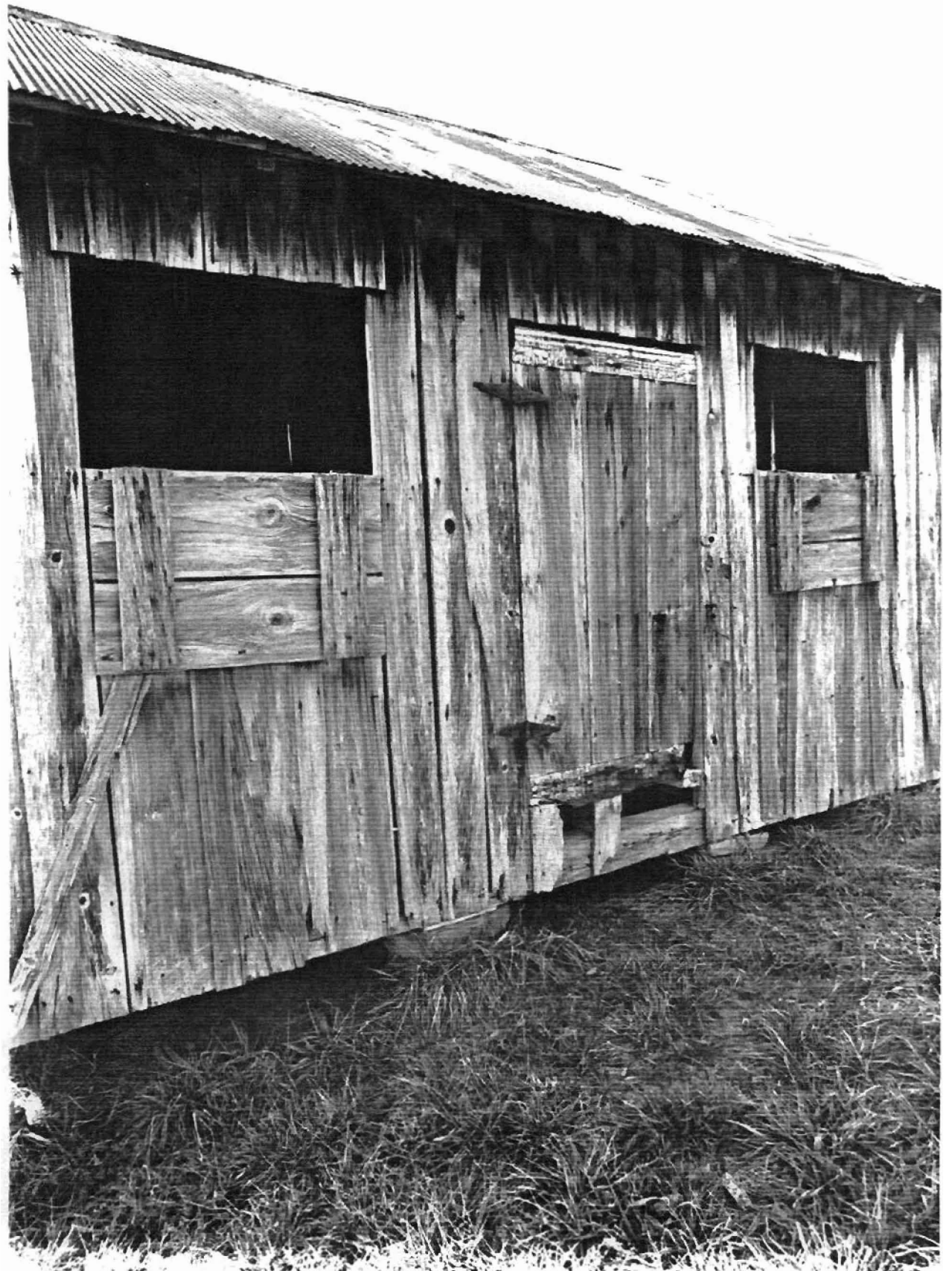

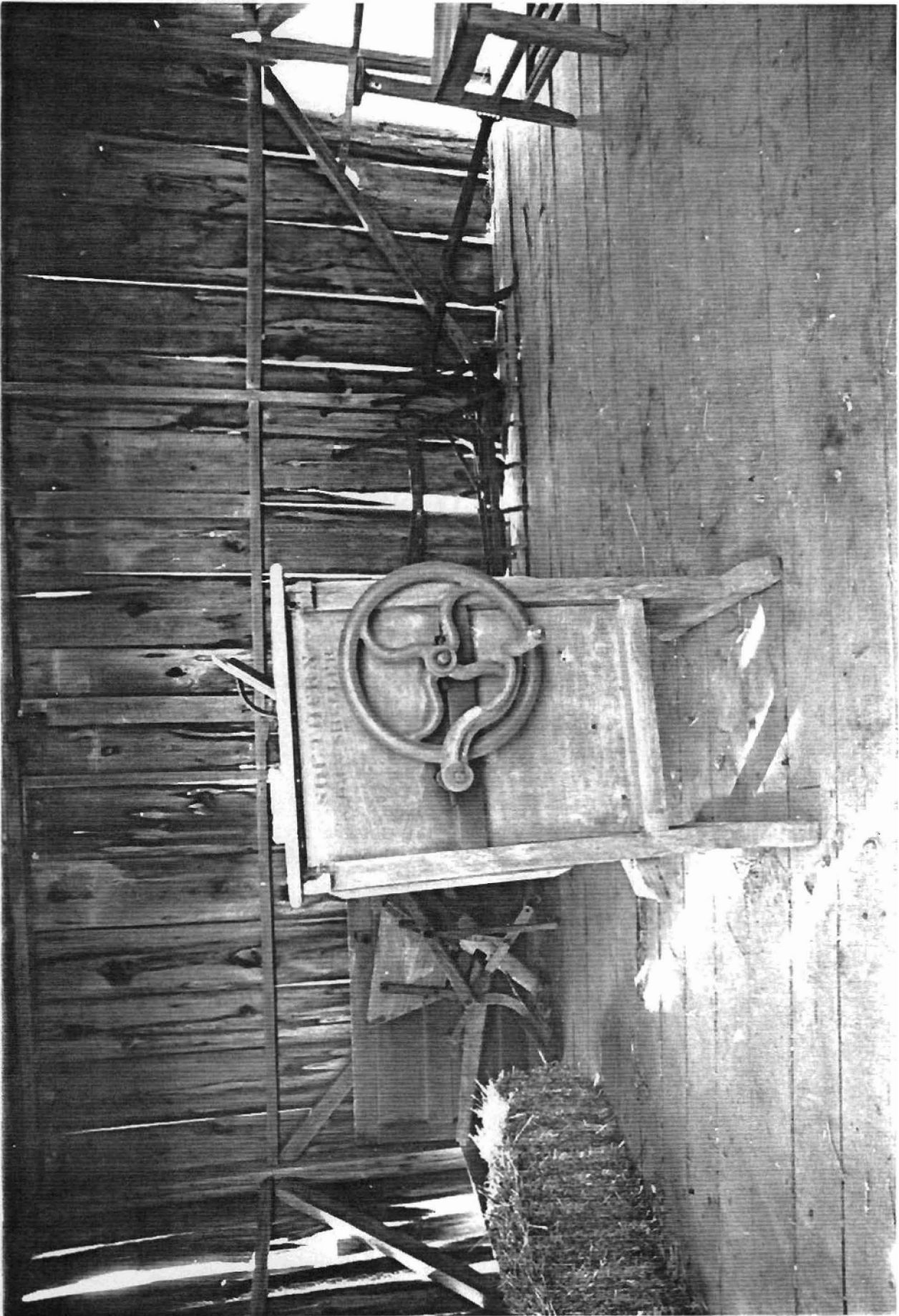

UNIT STATES
PARTMENT OF THE INTERIOR
OLOGICAL SURVEY

7654 IV NE
(PANGBURN)
16 N 61 MI. TO L
PANGBURN

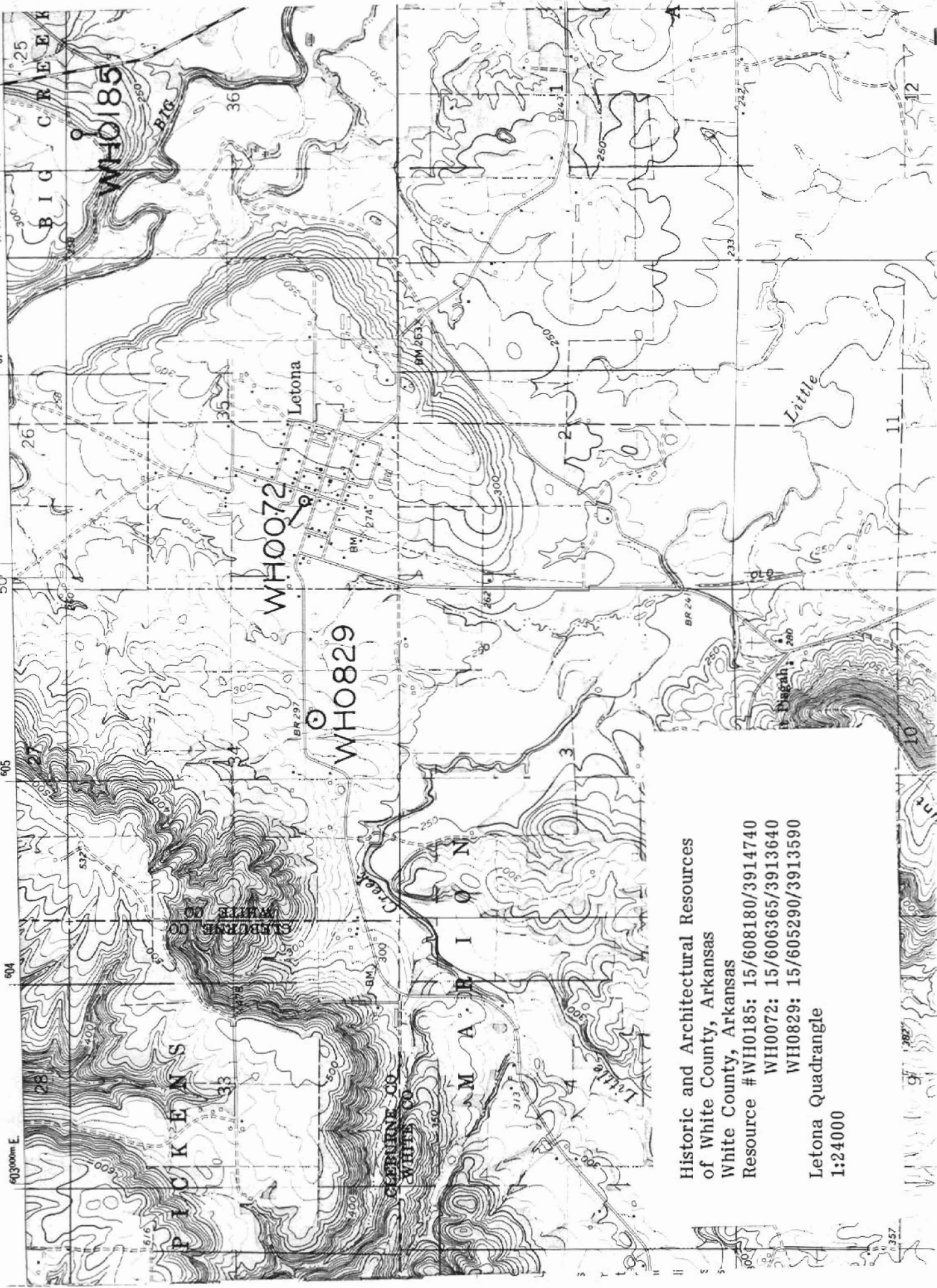

Historic and Architectural Resources
of White County, Arkansas
White County, Arkansas
Resource #WH0185: 15/608180/3914740
WH0072: 15/606365/3913640
WH0829: 15/605290/3913590
Letona Quadrangle
1:24000