

NRListed 7/22/92

United States Department of the Interior
National Park Service

National Register of Historic Places
Registration Form

This form is for use in nominating or requesting determinations of eligibility for individual properties or districts. See instructions in *Guidelines for Completing National Register Forms* (National Register Bulletin 16). Complete each item by marking "x" in the appropriate box or by entering the requested information. If an item does not apply to the property being documented, enter "N/A" for "not applicable." For functions, styles, materials, and areas of significance, enter only the categories and subcategories listed in the instructions. For additional space use continuation sheets (Form 10-900a). Type all entries.

1. Name of Property

historic name Larned, Captain, House
other names/site number Resource # WH0777

2. Location

street & number Highway 157 not for publication N/A
city, town Judsonia vicinity
state Arkansas code AR county White code 145 zip code 72081

3. Classification

| | | | |
|---------------------------------------------|-------------------------------------------------|-------------------------------------|---------------------------|
| Ownership of Property | Category of Property | Number of Resources within Property | |
| <input checked="" type="checkbox"/> private | <input checked="" type="checkbox"/> building(s) | Contributing | Noncontributing |
| <input type="checkbox"/> public-local | <input type="checkbox"/> district | <u>1</u> | <u> </u> buildings |
| <input type="checkbox"/> public-State | <input type="checkbox"/> site | <u> </u> | <u> </u> sites |
| <input type="checkbox"/> public-Federal | <input type="checkbox"/> structure | <u>2</u> | <u>1</u> structures |
| | <input type="checkbox"/> object | <u> </u> | <u> </u> objects |
| | | <u>3</u> | <u>1</u> Total |

Name of related multiple property listing:
Historic and Architectural Resources
of White County, Arkansas

Number of contributing resources previously
listed in the National Register N/A

4. State/Federal Agency Certification

As the designated authority under the National Historic Preservation Act of 1966, as amended, I hereby certify that this nomination request for determination of eligibility meets the documentation standards for registering properties in the National Register of Historic Places and meets the procedural and professional requirements set forth in 36 CFR Part 60. In my opinion, the property meets does not meet the National Register criteria. See continuation sheet.

Cathryn A. Boyd Signature of certifying official 5-13-90 Date
Arkansas Historic Preservation Program State or Federal agency and bureau

In my opinion, the property meets does not meet the National Register criteria. See continuation sheet.

Signature of commenting or other official Date

State or Federal agency and bureau

5. National Park Service Certification

I, hereby, certify that this property is:

entered in the National Register.
 See continuation sheet.

determined eligible for the National Register. See continuation sheet.

determined not eligible for the National Register.

removed from the National Register.

other, (explain:)

Signature of the Keeper Date of Action

6. Function or Use

Historic Functions (enter categories from instructions)

Domestic/ Single Dwelling

Current Functions (enter categories from instructions)

Domestic/ Single Dwelling

7. Description

Architectural Classification

(enter categories from instructions)

Late 19th and 20th Century Revivals/
Queen Anne Revival/ Folk Victorian

Materials (enter categories from instructions)

foundation stone
walls weatherboard
roof asphalt shingle
other _____

Describe present and historic physical appearance.

8. Statement of Significance

Certifying official has considered the significance of this property in relation to other properties:

nationally statewide locally

Applicable National Register Criteria A B C D

Criteria Considerations (Exceptions) A B C D E F G

Areas of Significance (enter categories from instructions)

ARCHITECTURE

Period of Significance

c. 1905

Significant Dates

c. 1905

Cultural Affiliation

N/A

Significant Person

N/A

Architect/Builder

unknown

State significance of property, and justify criteria, criteria considerations, and areas and periods of significance noted above.

See continuation sheet

9. Major Bibliographical References

See "Historic and Architectural Resources of White County, Arkansas," Section H.

Previous documentation on file (NPS):

- preliminary determination of individual listing (36 CFR 67) has been requested
- previously listed in the National Register
- previously determined eligible by the National Register
- designated a National Historic Landmark
- recorded by Historic American Buildings Survey # _____
- recorded by Historic American Engineering Record # _____

See continuation sheet

Primary location of additional data:

- State historic preservation office
- Other State agency
- Federal agency
- Local government
- University
- Other

Specify repository: _____

10. Geographical Data

Acreeage of property _____

UTM References

A

| | | |
|------|---------|----------|
| | | |
| Zone | Easting | Northing |

B

| | | |
|------|---------|----------|
| | | |
| Zone | Easting | Northing |

C

| | | |
|--|--|--|
| | | |
|--|--|--|

D

| | | |
|--|--|--|
| | | |
|--|--|--|

See continuation sheet

Verbal Boundary Description _____

See continuation sheet

Boundary Justification _____

See continuation sheet

11. Form Prepared By

name/title Kenneth Story, National Register Coordinator
organization Arkansas Historic Preservation Program date 2 April, 1990
street & number 225 E Markham, Suite 300 telephone 501-371-2763
city or town Little Rock state Arkansas zip code 72201

United States Department of the Interior
National Park ServiceNational Register of Historic Places
Continuation SheetSection number 7 Page 1Description

The Captain Larned House is a two story, gable roof, wood frame residence designed in the vernacular Queen Anne Revival style known as Folk Victorian. The plan is L-shaped and consists of one gable end facing east and the other set back from the first and facing south. A small, single story shed roof porch is set into the ell at the southeast corner and a single story, gable roof ell projects from the center of the rear or western elevation. This ell has since been surrounded by a porch on the south, which intersects an enclosed shed along the west which then adjoins a gable roof element and shed roof screened porch on the north, all joining to extend the northern and southern exterior wall planes of the main house to form a rectangular-shaped addition to the rear of the house. Two modern metal flues project from the roofline, one near the intersection of the gables and another from the roof of the single story rear ell. The roof material is composition shingle, the walls are weatherboarded, and the main house sits upon a continuous foundation of stone while the rear additions sit upon a continuous concrete foundation. The southeast shed roof porch rests upon brick piers.

The eastern or front elevation consists of the front of the eastern gable and the side of the southern gable with the southeastern shed porch set into the "L". The wall of the southern gable is lighted with a one-over-one wood sash window set into a triangular wall dormer on the second floor and a one-over-one wood sash window set toward the southern end on the first floor. An entry is placed to the north in this wall and is crowned with a decorative wood entablature. The shed roof porch is supported on two free-standing turned wood posts and two half-posts attached to the eastern side wall of the southern gable end and the southern side wall of the eastern gable end. Sawn scroll brackets attached to the tops of the posts support a cornice decorated with a sawn dentil course of diamond-shaped details. The eastern gable end is lighted with a single central one-over-one wood sash window on the second story and a grouped pair of one-over-one wood sash windows in the center of the first story. The box cornice is decorated only at the verge with a "spindlework" wood tie-bar decoration.

The southern elevation is very similar to the eastern elevation, with the exception of the fact that the end of the shed roof porch is visible from this elevation, including the second entry it shelters (into the side of the eastern gable), and that there is no wall dormer on the side of the eastern gable. Otherwise the gable end is fenestrated in exactly the same way and decorated with the same verge detail. To the west extends the original gable roof rear ell with its surrounding construction. The shed roof of the porch, supported on three simple box columns, shelters a central entry flanked by two one-over-one sash windows and another window in the eastern wall of the rear shed. The enclosed shed at the western end completes the elevation and is fenestrated with a pair of fixed single-pane windows.

The western elevation of the main house consists of the two one-over-one wood sash windows on the second floor and placed just to the north of the rear gable roof ell. Otherwise the elevation is composed of the exposed peak of the gable roof ell and the back of the full-length shed, which is fenestrated with three fixed single-pane windows to the south and an entry toward the north with a fixed single-pane window finishing the elevation.

The northern elevation is composed of the main, two story block of the house to the east and the single story shed/gable/shed addition to the west. The wall of the house is punctuated only by two

United States Department of the Interior
National Park Service

**National Register of Historic Places
Continuation Sheet**

Section number 7 Page 2

evenly-spaced one-over-one wood sash windows on each floor, one directly above the other, and all symmetrically-placed within the wall. To the west, a screened-in shed connects the narrow gable roof room to the house, and the blank wall of the western shed completes the elevation. The only fenestration in this single story section is a single, central one-over-one wood sash window in the gable roof room.

The Captain Larned House has seen several small additions placed on the back of the house, though the gable roof rear ell is probably original. Fortunately, the L-plan of the house obscures most of these from view, and they are not of the scale and obtrusiveness to impact severely the visual impression of the house.

Included with the nomination are two historic outbuildings: a single story, wood frame, gable roof storage shed and a single story, reinforced concrete, hipped roof root and potato cellar. Another concrete, non-contributing building, located directly behind the house, is also included.

The Captain Larned House is in good condition.

United States Department of the Interior
National Park Service**National Register of Historic Places
Continuation Sheet**Section number 8 Page 1

Significance

Criterion C, local significance

Though research has uncovered no reliable information about Captain Larned or who he was, the Captain Larned House (Part E, Historic Context #3) is significant in Judsonia as a locally high-quality example of the vernacular Folk Victorian style. The Folk Victorian style characterizes the less stylistically educated but nonetheless creative interpretations of the late Queen Anne Revival idiom as it was disseminated from the larger cities into the rural communities and countryside via late nineteenth-century advances in communication and transportation. As sawn details and building components became available from out of town, and then locally, local builders sought to erect more ambitious and pretentious designs to reflect both their own sophistication and that of their clients. Frequently the result was a basically simple, vernacular house plan ornamented with a variety of fancy sawn brackets, spindles and other details which gave the whole design more presence and interest. The Captain Larned House remains one of the best and most intact examples of this trend in the town of Judsonia.

United States Department of the Interior
National Park Service

National Register of Historic Places Continuation Sheet

Section number 10 Page 1

Acreege of property: Approximately two

UTM References:

A 15/623330/3907400

Verbal Boundary Description:

Beginning at the point formed by the intersection of the western edge of State Highway 157 with a perpendicular line running parallel to the southern elevation of the associated storage shed and located 50 feet to the south thereof, proceed westerly along said line for a distance of approximately 200 feet to the point formed by its intersection with a perpendicular line running parallel to the western elevation of the storage building; thence proceed northerly along said line for a distance of approximately 200 feet to a point formed by its intersection with a perpendicular line running parallel to the northern elevation of the associated root/potato cellar; thence proceed easterly for a distance of approximately 200 feet along said line to a point formed by its intersection with a perpendicular line running along the western edge of State Highway 157; thence proceed southerly for a distance of approximately 200 feet to the point of beginning.

Boundary Justification:

The original lot has been subdivided during the non-historic period, resulting in an indefinite current log boundary; therefore, this boundary includes all the property historically associated with this resource that retains its integrity.

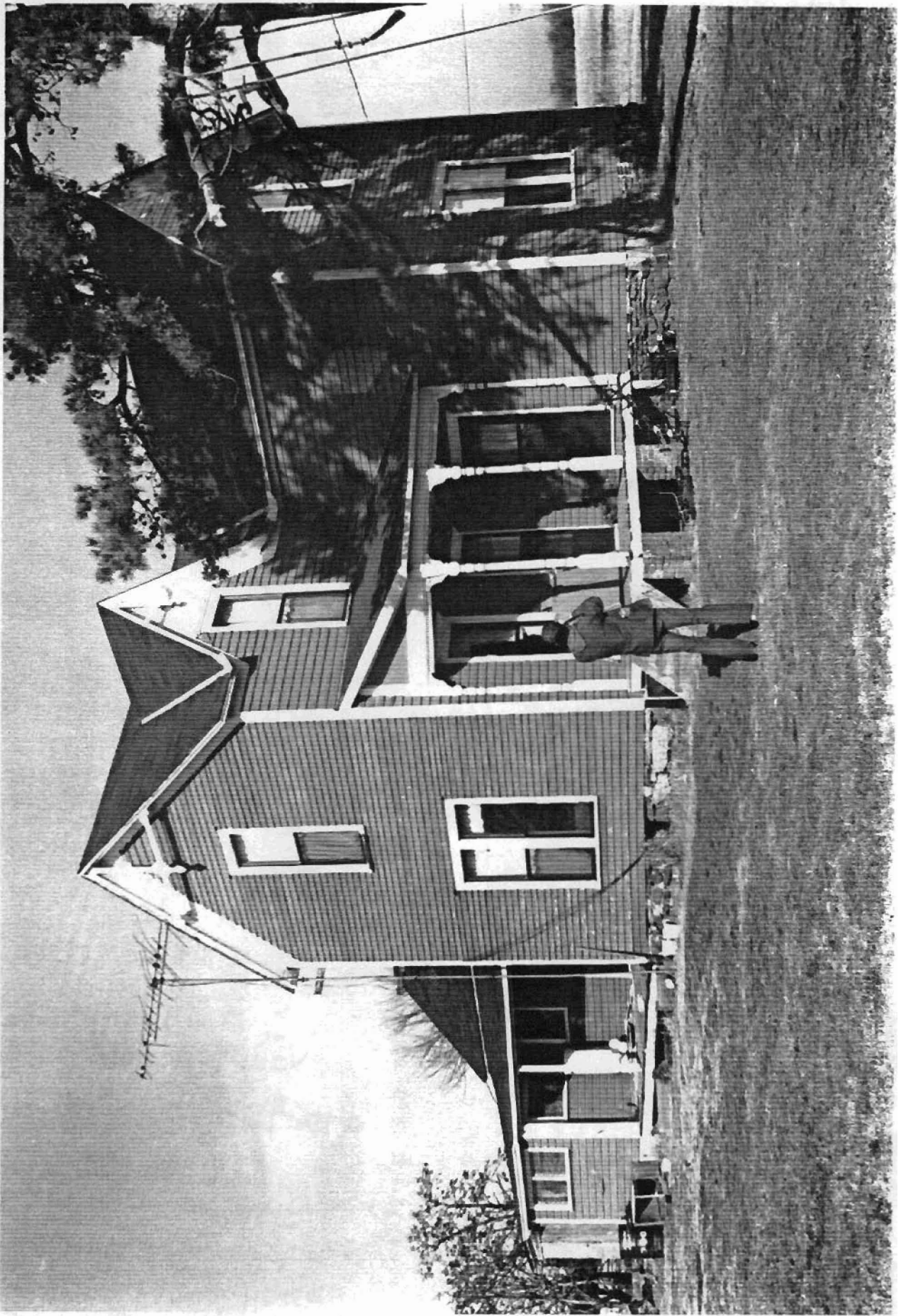

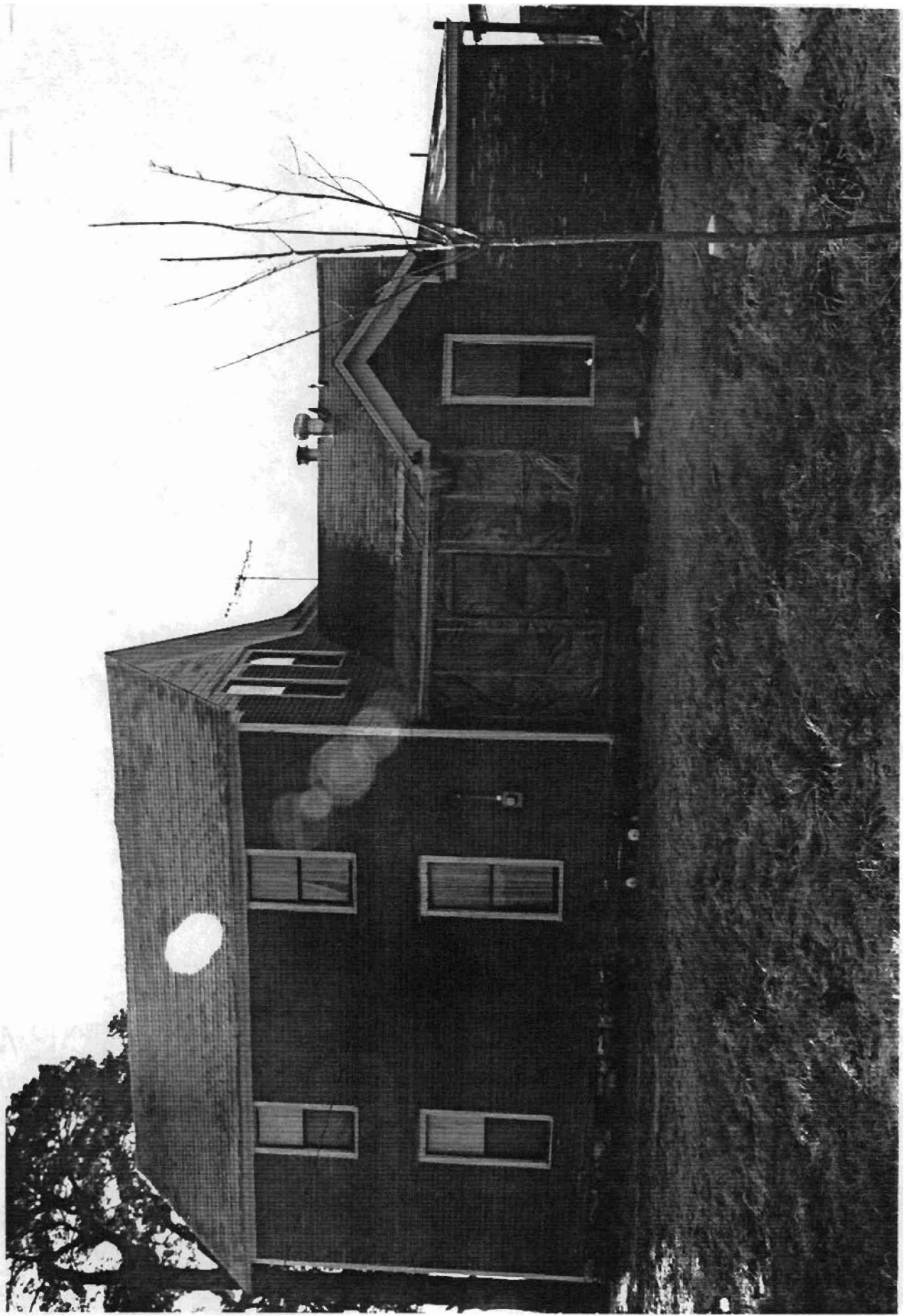





Historic and Architectural Resources
of White County, Arkansas
White County, Arkansas
Resource # WH0619: 15/621780/3908110
WH0777: 15/623330/3907400
WH0592: A. 15/621810/3909140
B. 15/621820/3909560
C. 15/621440/3909550
D. 15/621440/3909130
WH0767: 15/624570/3905350

Judsonia Quadrangle
1:24000

