

NK Listed 4/21/92

United States Department of the Interior
National Park Service

National Register of Historic Places Registration Form

This form is for use in nominating or requesting determinations of eligibility for individual properties or districts. See instructions in *Guidelines for Completing National Register Forms* (National Register Bulletin 16). Complete each item by marking "x" in the appropriate box or by entering the requested information. If an item does not apply to the property being documented, enter "N/A" for "not applicable." For functions, styles, materials, and areas of significance, enter only the categories and subcategories listed in the instructions. For additional space use continuation sheets (Form 10-900a). Type all entries.

1. Name of Property

historic name Hoag House
other names/site number Resource # WH0767

2. Location

street & number State Roads 157 & 367 not for publication N/A
city, town Judsonia vicinity
state Arkansas code AR county White code 145 zip code 72081

3. Classification

Ownership of Property	Category of Property	Number of Resources within Property	
<input checked="" type="checkbox"/> private	<input checked="" type="checkbox"/> building(s)	Contributing	Noncontributing
<input type="checkbox"/> public-local	<input type="checkbox"/> district	<u>1</u>	<u> </u> buildings
<input type="checkbox"/> public-State	<input type="checkbox"/> site	<u>1</u>	<u> </u> sites
<input type="checkbox"/> public-Federal	<input type="checkbox"/> structure	<u> </u>	<u> </u> structures
	<input type="checkbox"/> object	<u>2</u>	<u>0</u> Total

Name of related multiple property listing: Historic and Architectural Resources of White County, Arkansas
Number of contributing resources previously listed in the National Register N/A

4. State/Federal Agency Certification

As the designated authority under the National Historic Preservation Act of 1966, as amended, I hereby certify that this nomination request for determination of eligibility meets the documentation standards for registering properties in the National Register of Historic Places and meets the procedural and professional requirements set forth in 36 CFR Part 60. In my opinion, the property meets does not meet the National Register criteria. See continuation sheet.

Cathryn A. Boyd Signature of certifying official 5-13-90 Date
Arkansas Historic Preservation Program
State or Federal agency and bureau

In my opinion, the property meets does not meet the National Register criteria. See continuation sheet.

Signature of commenting or other official Date

State or Federal agency and bureau

5. National Park Service Certification

I, hereby, certify that this property is:

entered in the National Register.
 See continuation sheet.

determined eligible for the National Register. See continuation sheet.

determined not eligible for the National Register.

removed from the National Register.

other, (explain:)

Signature of the Keeper Date of Action

6. Function or Use

Historic Functions (enter categories from instructions)

Domestic/ Single Dwelling

Current Functions (enter categories from instructions)

Vacant/ Not in Use

7. Description

Architectural Classification

(enter categories from instructions)

Other: Vernacular/ Box Construction

Materials (enter categories from instructions)

foundation stone

walls weatherboard

roof metal

other _____

Describe present and historic physical appearance.

8. Statement of Significance

Certifying official has considered the significance of this property in relation to other properties:

nationally statewide locally

Applicable National Register Criteria A B C D

Criteria Considerations (Exceptions) A B C D E F G

Areas of Significance (enter categories from instructions)

ARCHITECTURE

Period of Significance

c. 1900

Significant Dates

c. 1900

Cultural Affiliation

N/A

Significant Person

N/A

Architect/Builder

unknown

State significance of property, and justify criteria, criteria considerations, and areas and periods of significance noted above.

9. Major Bibliographical References

See "Historic and Architectural Resources of White County, Arkansas," Section H.

Previous documentation on file (NPS):

- preliminary determination of individual listing (36 CFR 67) has been requested
- previously listed in the National Register
- previously determined eligible by the National Register
- designated a National Historic Landmark
- recorded by Historic American Buildings Survey # _____
- recorded by Historic American Engineering Record # _____

See continuation sheet

Primary location of additional data:

- State historic preservation office
- Other State agency
- Federal agency
- Local government
- University
- Other

Specify repository: _____

10. Geographical Data

Acreage of property _____

UTM References

A

--	--	--	--	--	--	--	--	--	--	--	--

Zone Easting Northing

B

--	--	--	--	--	--	--	--	--	--	--	--

Zone Easting Northing

C

--	--	--	--	--	--	--	--	--	--	--	--

D

--	--	--	--	--	--	--	--	--	--	--	--

See continuation sheet

Verbal Boundary Description _____

See continuation sheet

Boundary Justification _____

See continuation sheet

11. Form Prepared By

name/title Joe De Rose, Survey Coordinator
organization Arkansas Historic Preservation Program date 4*April, 1990
street & number 225 E. Markham, Suite 300 telephone 501-371-2763
city or town Little Rock state Arkansas zip code 72201

United States Department of the Interior
National Park ServiceNational Register of Historic Places
Continuation SheetSection number 7 Page 1Description

During the Railroad Era (1870-1914) in White County a variety of vernacular houses were constructed. They were also built out of a variety of materials. Relatively unaltered examples from this period, however, are somewhat limited. The Hoag House is a good example of a how a simple vernacular building was historically altered to include stylistic additions. The building is currently clad with weatherboard, has both gable and pyramid roofs that are sheathed with metal and the entire structure rests on a stone foundation.

Located one-quarter mile northeast of the intersection of State Roads 157 and 367, this building was constructed one mile northeast of downtown Judsonia. It was constructed c. 1900, is currently unoccupied, and is in fair condition. The original portion of the structure was a two-story gable entry building that was clad with board and batten. A corbelled brick chimney rises from the gable peak in what was once the central portion of the building. The building has since been added to. The two-story, pyramid roof portion of the building was added to the north elevation of the original structure. Gable roof dormers adorn all sides of the roof except the south elevation.

A single door enters the ground floor of this portion of the building on the east elevation. This door opens onto a one-story wrap-around porch. Chamfered posts supporting the shed roof are adorned not only with simple capitals and balustrade but with decorative spindle work brackets as well. Symmetrically placed one-over-one double-hung sash windows are found on both floors of this addition. In fact, this type of window is found on all elevations in either single or paired groups. All gable ends, except on the west and south elevation additions, have been adorned with decorative jig saw and spindle work designs. A wrap-around porch is found on the southwest corner of the structure. Although it is deteriorating chamfered posts are still in evidence.

A corbelled brick chimney is asymmetrically placed in the gable peak of this corner of the building. The western half of the north elevation plays host to a shed roof porch; most of this has been enclosed. A single column that is similar to ones found on the main wrap-around porch is the only surviving detail.

Approximately one hundred yards west of the house is a gable roof storage building. It was probably built at the same time as the main structure. The gable roof is clad with metal while the walls consist of board and batten. A ventilator rises from the gable peak.

**United States Department of the Interior
National Park Service**

**National Register of Historic Places
Continuation Sheet**

Section number 8 Page 1

Significance

When this building was constructed c. 1900, it was one of numerous box constructed houses built during the Railroad Era (1870-1914). What sets the Hoag House apart from the rest of the box houses is that it was originally built as a two-story gable entry building. Most box houses in White County were one-story side entry structures.

Even though there have been several frame additions to the original structure they are historic and reflect the period of their construction. The abundance of wood ornament and the gable dormers are indicative of the Folk Victorian influence in rural Arkansas. For these reasons this house is being nominated under Criterion C with local significance.

United States Department of the Interior
National Park Service

National Register of Historic Places Continuation Sheet

Section number 10 Page 1

Acreage of property: Less than one

UTM References:

A 15/624570/3905350

Verbal Boundary Description:

Beginning at the point formed by the intersection of a line running parallel to the southern elevation of the house with a line running parallel to the eastern elevation of the house (located 1,175 feet east of State Highway 157 and 425 feet north of State Highway 367), proceed northerly along the latter line for a distance of approximately 200 feet to the point formed by its intersection with a perpendicular line running parallel to the northern elevation of the house; thence proceed westerly along said line for a distance of approximately 200 feet to a point formed by its intersection with a perpendicular line running parallel to the western elevation of the associated outbuilding; thence proceed southerly for a distance of approximately 200 feet along said line to a point formed by its intersection with a perpendicular line running parallel to the southern elevations of both the associated outbuilding and the house; thence proceed easterly for a distance of approximately 200 feet along said line to the point of beginning.

Boundary Justification:

The original lot has been subdivided during the non-historic period, resulting in an indefinite current lot boundary; therefore, this boundary includes all the property historically associated with this resource that retains its integrity.

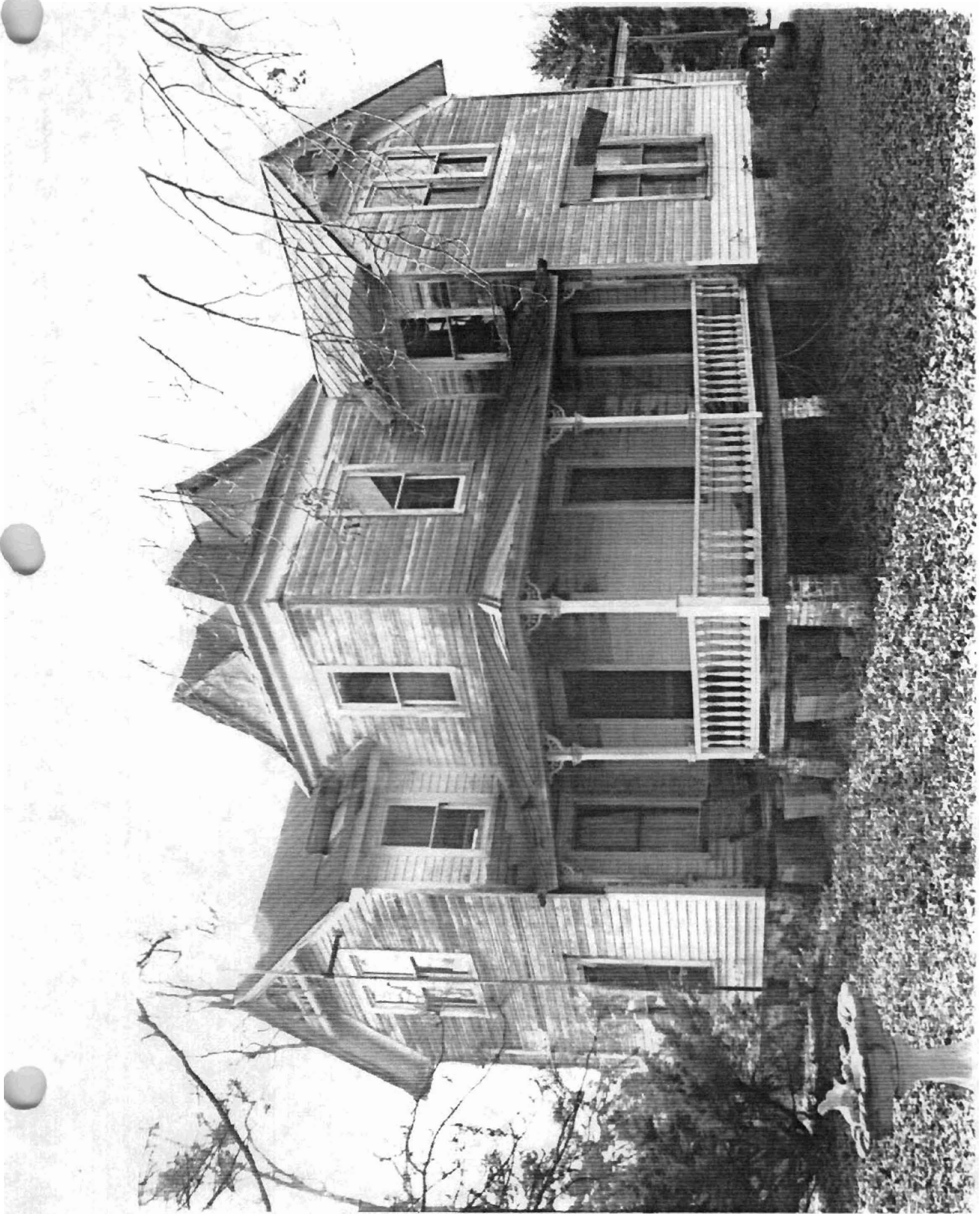

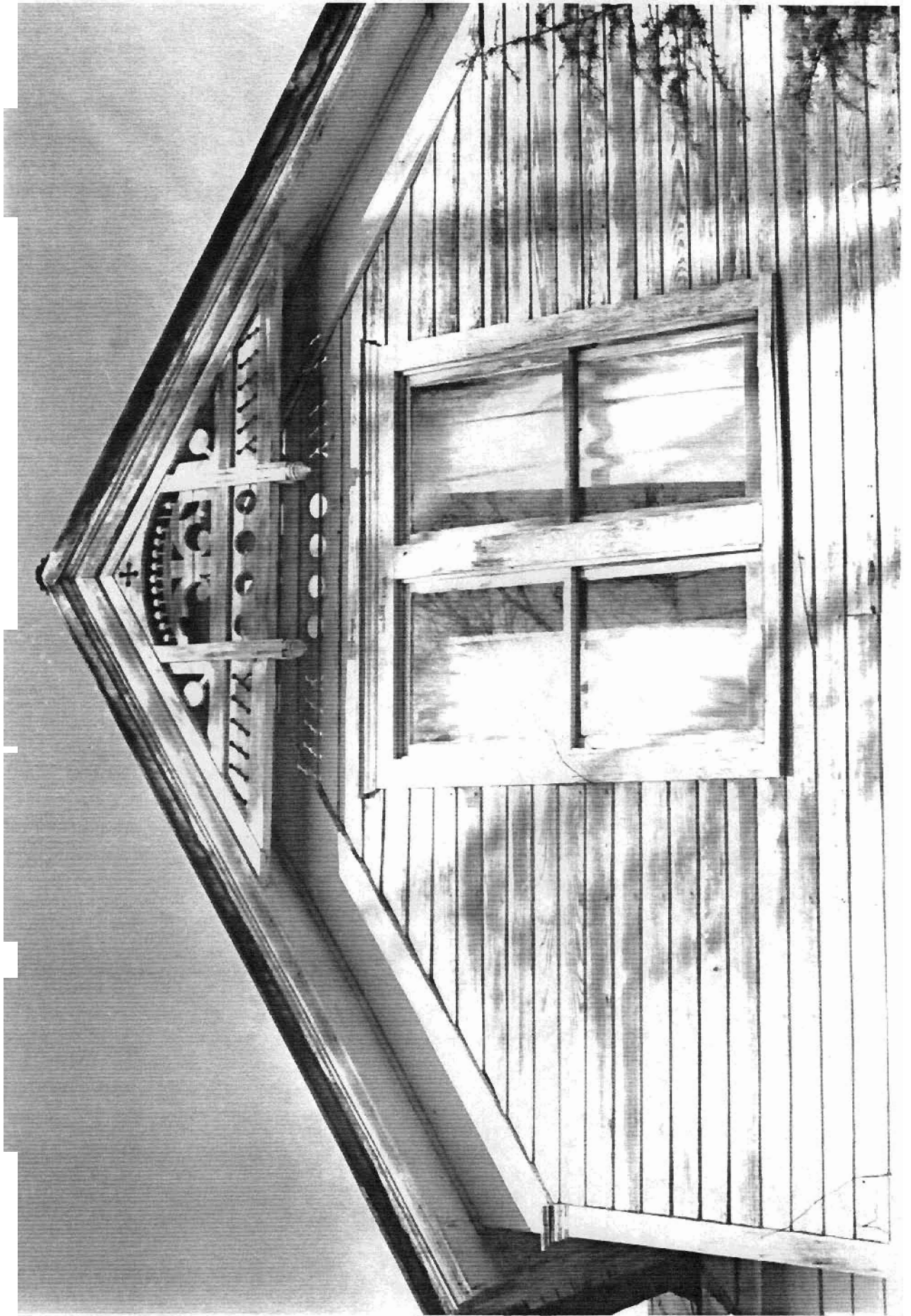

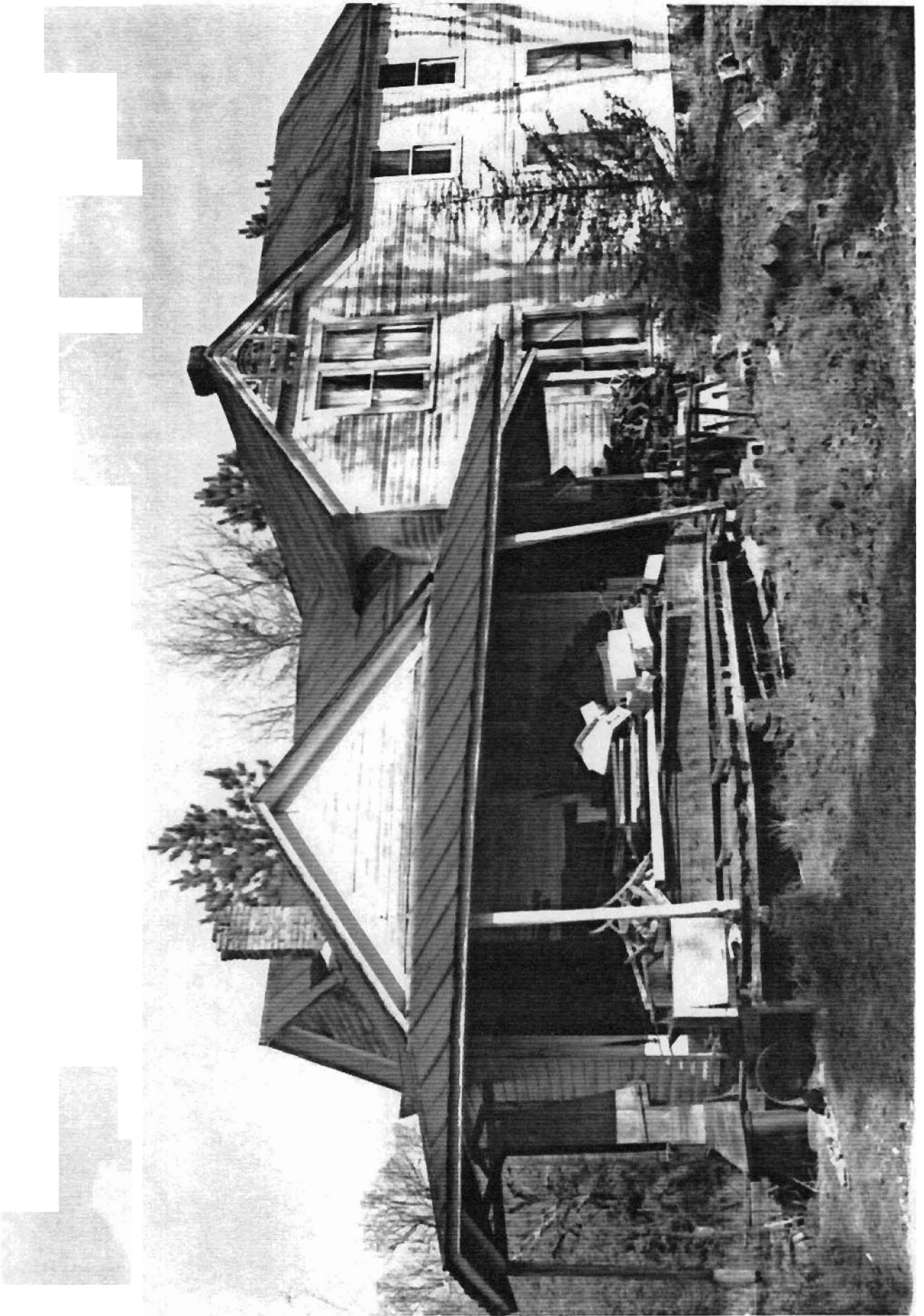

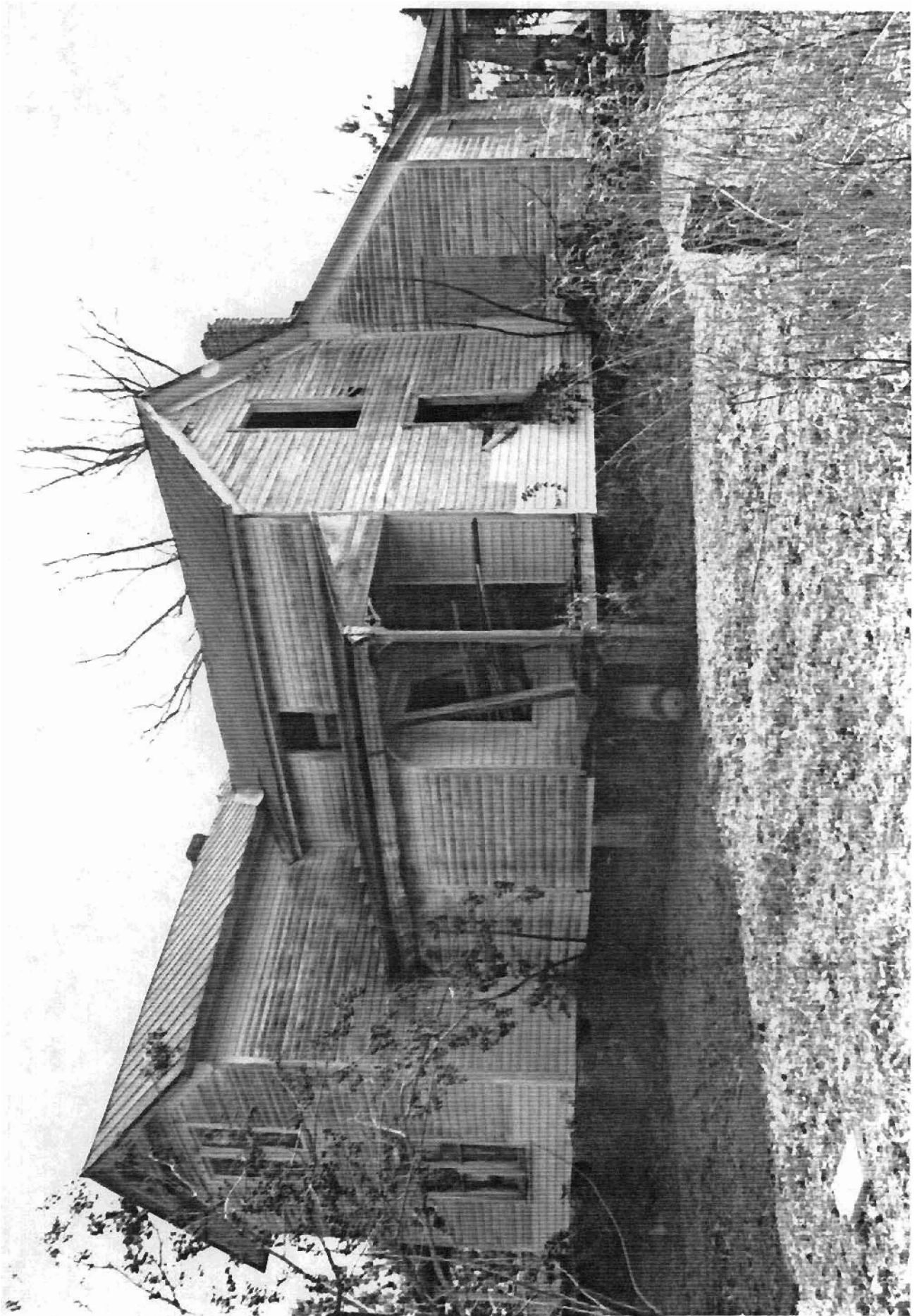

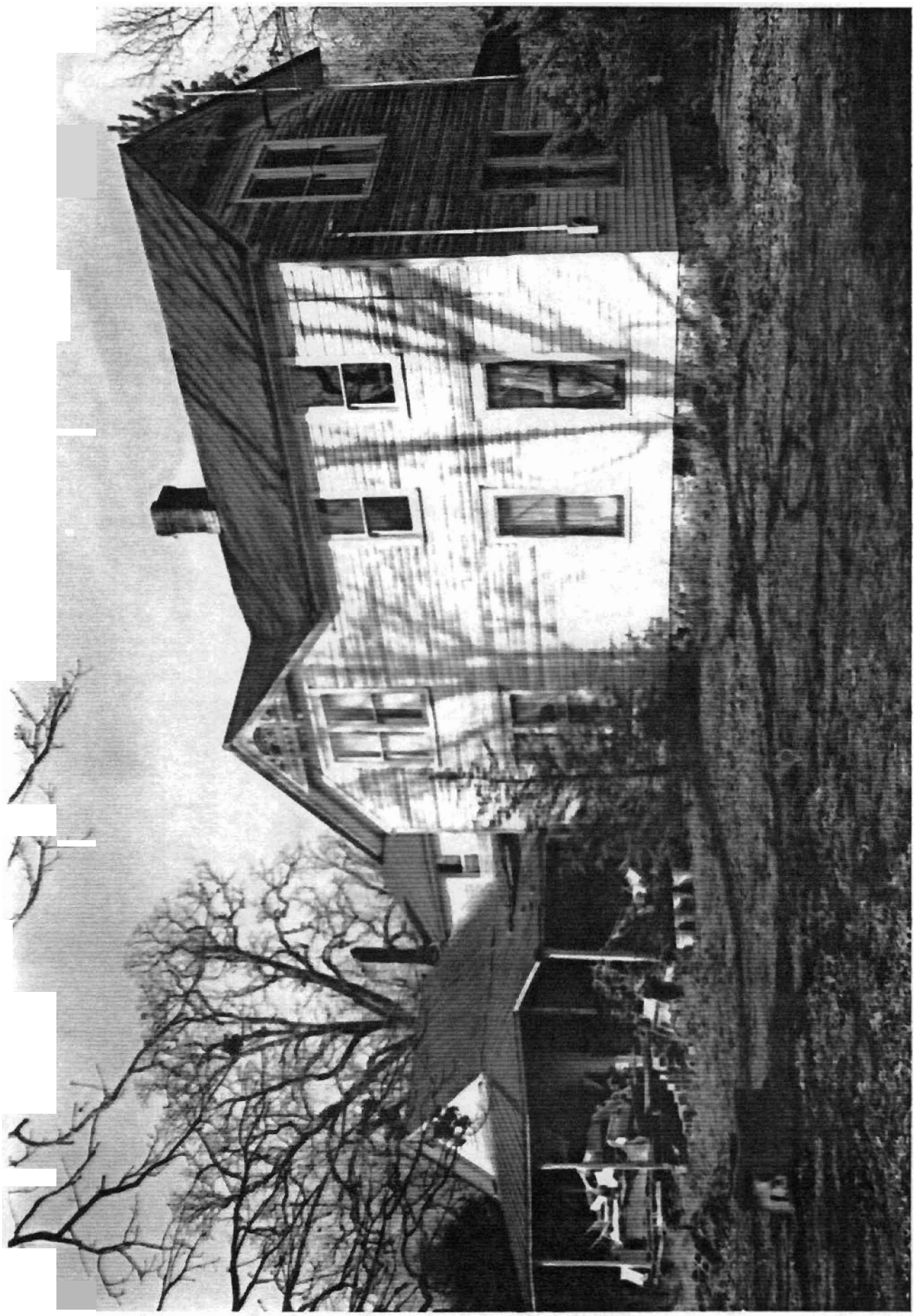

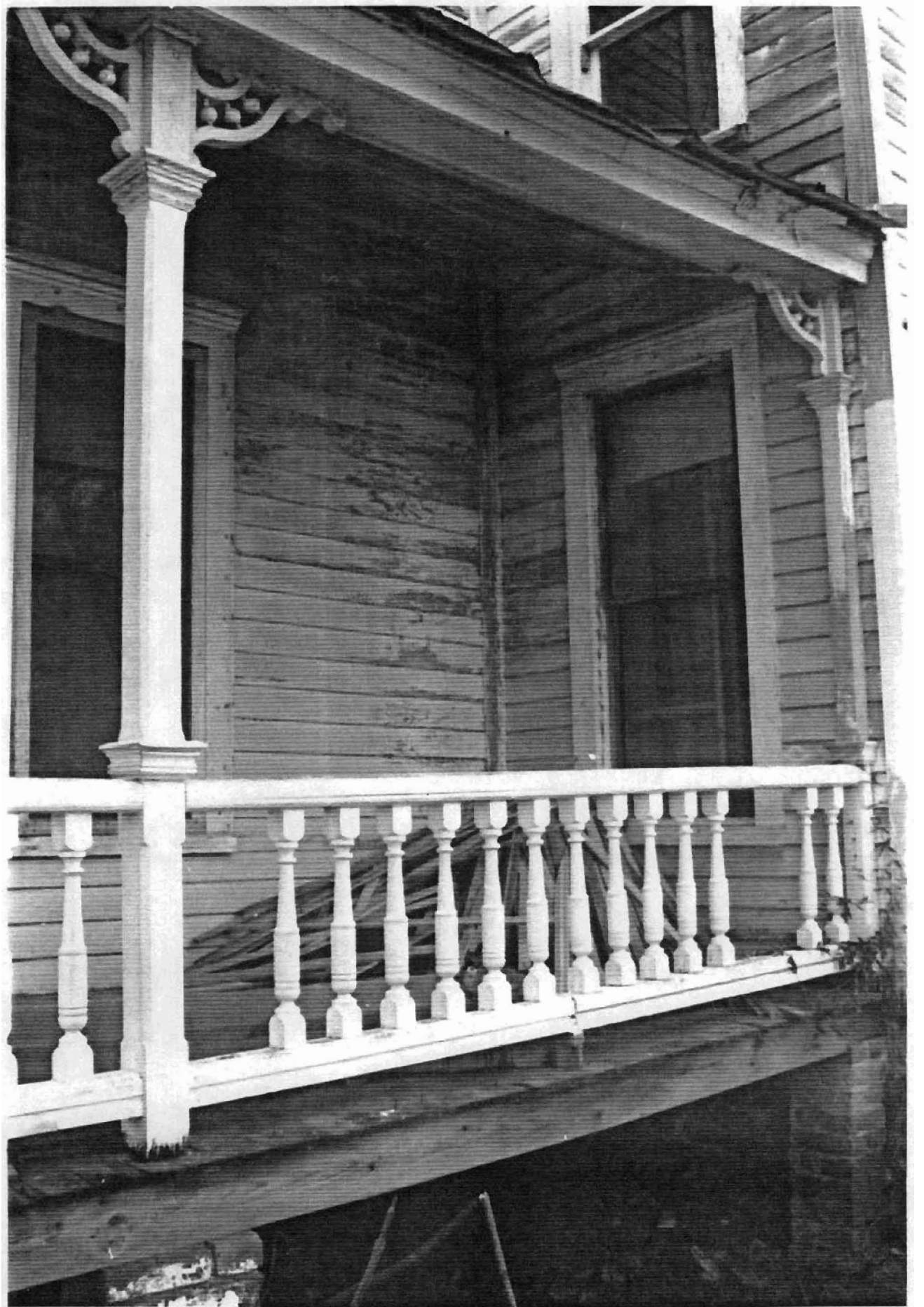



Historic and Architectural Resources
of White County, Arkansas
White County, Arkansas
Resource #WH0619: 15/621780/3908110
WH0777: 15/623330/3907400
WH0592: A. 15/621810/3909140
B. 15/621820/3909560
C. 15/621440/3909550
D. 15/621440/3909130
WH0767: 15/624570/3905350

Judsonia Quadrangle
1:24000

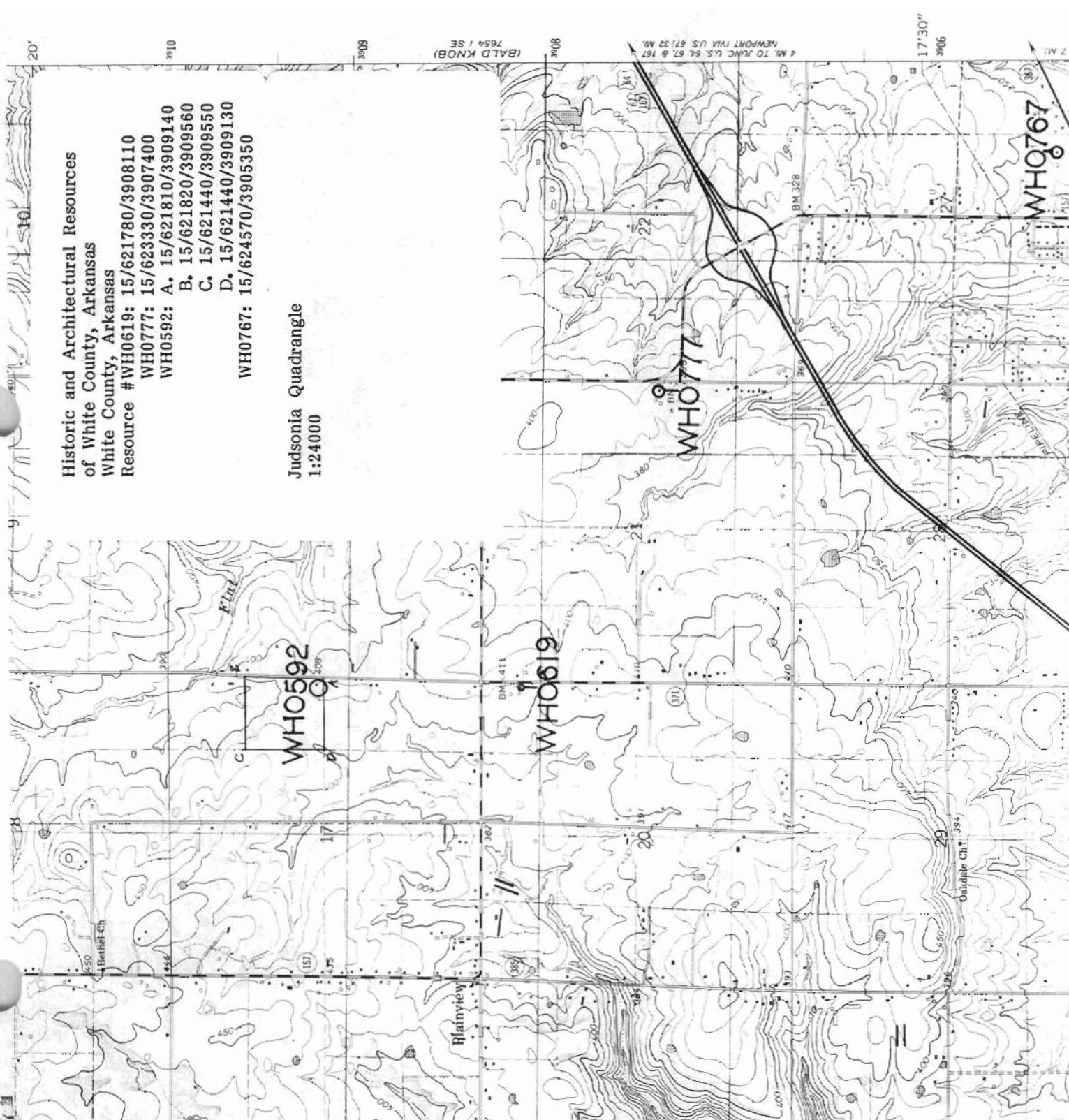

20'
10'
10'
17'30"

3910
3909
3908
3906

(BALD KNOB)
7654 1 SE

NEWPORT VIA U.S. 67 & 167
7654 1 SE

5.7 MI.

3910
3909
3908
3906

17'30"

3910
3909
3908
3906

17'30"

3910
3909
3908
3906

17'30"

3910
3909
3908
3906

WH0592

WH0619

WH0777

WH0767