

LISTED 09/05/91

United States Department of the Interior  
National Park Service

# National Register of Historic Places Registration Form

This form is for use in nominating or requesting determinations of eligibility for individual properties or districts. See instructions in *Guidelines for Completing National Register Forms* (National Register Bulletin 15). Complete each item by marking "x" in the appropriate box or by entering the requested information. If an item does not apply to the property being documented, enter "N/A" for "not applicable." For functions, styles, materials, and areas of significance, enter only the categories and subcategories listed in the instructions. For additional space use continuation sheets (Form 10-900a). Type all entries.

### 1. Name of Property

historic name Weber House  
other names/site number Resource # WH0502

### 2. Location

street & number Elm Street  not for publication N/A  
city, town Russell  vicinity N/A  
state Arkansas code AR county White code 145 zip code 72139

### 3. Classification

Ownership of Property	Category of Property	Number of Resources within Property	
<input checked="" type="checkbox"/> private	<input checked="" type="checkbox"/> building(s)	Contributing	Noncontributing
<input type="checkbox"/> public-local	<input type="checkbox"/> district	<u>1</u>	<u>        </u> buildings
<input type="checkbox"/> public-State	<input type="checkbox"/> site	<u>        </u>	<u>        </u> sites
<input type="checkbox"/> public-Federal	<input type="checkbox"/> structure	<u>        </u>	<u>        </u> structures
	<input type="checkbox"/> object	<u>1</u>	<u>0</u> Total

Name of related multiple property listing:  
Historic and Architectural Resources of White County, Arkansas  
Number of contributing resources previously listed in the National Register N/A

### 4. State/Federal Agency Certification

As the designated authority under the National Historic Preservation Act of 1966, as amended, I hereby certify that this  nomination  request for determination of eligibility meets the documentation standards for registering properties in the National Register of Historic Places and meets the procedural and professional requirements set forth in 36 CFR Part 60. In my opinion, the property  meets  does not meet the National Register criteria.  See continuation sheet.

Catherine H. Boyd  
Signature of certifying official  
Arkansas Historic Preservation Program

5-13-90  
Date

State or Federal agency and bureau \_\_\_\_\_

In my opinion, the property  meets  does not meet the National Register criteria.  See continuation sheet.

Signature of commenting or other official \_\_\_\_\_ Date \_\_\_\_\_

State or Federal agency and bureau \_\_\_\_\_

### 5. National Park Service Certification

I, hereby, certify that this property is:

entered in the National Register.  
 See continuation sheet.

determined eligible for the National Register.  See continuation sheet.

determined not eligible for the National Register.

removed from the National Register.

other, (explain:) \_\_\_\_\_

Signature of the Keeper \_\_\_\_\_ Date of Action \_\_\_\_\_

**6. Function or Use**

Historic Functions (enter categories from instructions)

Domestic/ Single Dwelling  
\_\_\_\_\_  
\_\_\_\_\_

Current Functions (enter categories from instructions)

Domestic/ Single Dwelling  
\_\_\_\_\_  
\_\_\_\_\_

**7. Description**

Architectural Classification

(enter categories from instructions)

Late 19th and Early 20th Century  
American Movements/ Craftsman  
\_\_\_\_\_

Materials (enter categories from instructions)

foundation brick  
walls novelty siding  
roof asphalt shingle  
other \_\_\_\_\_  
\_\_\_\_\_

Describe present and historic physical appearance.

**8. Statement of Significance**

Certifying official has considered the significance of this property in relation to other properties:

nationally     statewide     locally

Applicable National Register Criteria     A     B     C     D

Criteria Considerations (Exceptions)     A     B     C     D     E     F     G

Areas of Significance (enter categories from instructions)

ARCHITECTURE  
\_\_\_\_\_  
\_\_\_\_\_  
\_\_\_\_\_  
\_\_\_\_\_  
\_\_\_\_\_

Period of Significance

1933  
\_\_\_\_\_  
\_\_\_\_\_

Significant Dates

1933  
\_\_\_\_\_  
\_\_\_\_\_

Cultural Affiliation

N/A  
\_\_\_\_\_  
\_\_\_\_\_

Significant Person

N/A

Architect/Builder

Page, Herman  
\_\_\_\_\_

State significance of property, and justify criteria, criteria considerations, and areas and periods of significance noted above.

**9. Major Bibliographical References**

See "Historic and Architectural Resources of White County, Arkansas," Section H.

**Previous documentation on file (NPS):**

- preliminary determination of individual listing (36 CFR 67) has been requested
- previously listed in the National Register
- previously determined eligible by the National Register
- designated a National Historic Landmark
- recorded by Historic American Buildings Survey # \_\_\_\_\_
- recorded by Historic American Engineering Record # \_\_\_\_\_

See continuation sheet

**Primary location of additional data:**

- State historic preservation office
- Other State agency
- Federal agency
- Local government
- University
- Other

Specify repository: \_\_\_\_\_

**10. Geographical Data**

Acreage of property \_\_\_\_\_

**UTM References**

A 

--	--	--	--	--	--	--	--	--	--	--	--

--	--	--	--	--	--	--	--	--	--	--	--

--	--	--	--	--	--	--	--	--	--	--	--

  
Zone Easting Northing

B 

--	--	--	--	--	--	--	--	--	--	--	--

--	--	--	--	--	--	--	--	--	--	--	--

--	--	--	--	--	--	--	--	--	--	--	--

  
Zone Easting Northing

C 

--	--	--	--	--	--	--	--	--	--	--	--

D 

--	--	--	--	--	--	--	--	--	--	--	--

See continuation sheet

Verbal Boundary Description \_\_\_\_\_

See continuation sheet

Boundary Justification \_\_\_\_\_

See continuation sheet

**11. Form Prepared By**

name/title Kenneth Story, National Register Coordinator  
organization Arkansas Historic Preservation Program date 3 April, 1990  
street & number 225 E Markham, Suite 300 telephone 501-371-2763  
city or town Little Rock state Arkansas zip code 72201

United States Department of the Interior  
National Park Service

**National Register of Historic Places  
Continuation Sheet**

Section number 7 Page 1

---

Description

The Weber House is a single story, wood frame Craftsman residence. Its continuous gable roof shelters its rectangular, front gable plan. A flue rises from the western slope of the roof toward the northern elevation. The roof material is composition shingle, the walls are sheathed in novelty siding, and the foundation is composed of brick piers.

The southern or front elevation features a recessed porch beneath a dominating, broad gable end roof. The pediment is sheathed in novelty siding and decorated with knee brackets. The two central entrances below reveal the double pen floor plan and each door is flanked by an outside three-over-one wood sash window. The eastern and western elevations are decorated at the corners with the exposed rafters and fenestrated with the same kind of windows placed in identical locations. The hipped roof rear ell is recent and of concrete block construction.

The Weber House is intact and unaltered; it is in good condition.

United States Department of the Interior  
National Park Service

**National Register of Historic Places  
Continuation Sheet**

Section number   8   Page   1  

---

Significance

Criterion C, local significance

The Weber House (Part E, Historic Context #4) is the best example in Russell of a single story, wood frame, front gable Craftsman style residence. Constructed in 1933, this house is typical of the third period in the evolution of Craftsman style designs in White County. Its floor plan has become very regular and symmetrical and features only the vestiges of the irregularity of plan and elevation which was one of the hallmark features of this building style.

United States Department of the Interior  
National Park Service

## National Register of Historic Places Continuation Sheet

Section number 10 Page 1

---

Acreage of property: Less than one

UTM References:

A 15/635380/3914090

Verbal Boundary Description:

Lot 4 and northern half of Lot 5, Block 21, Original Town of Russell.

Boundary Justification:

This boundary includes all the property historically associated with this resource.





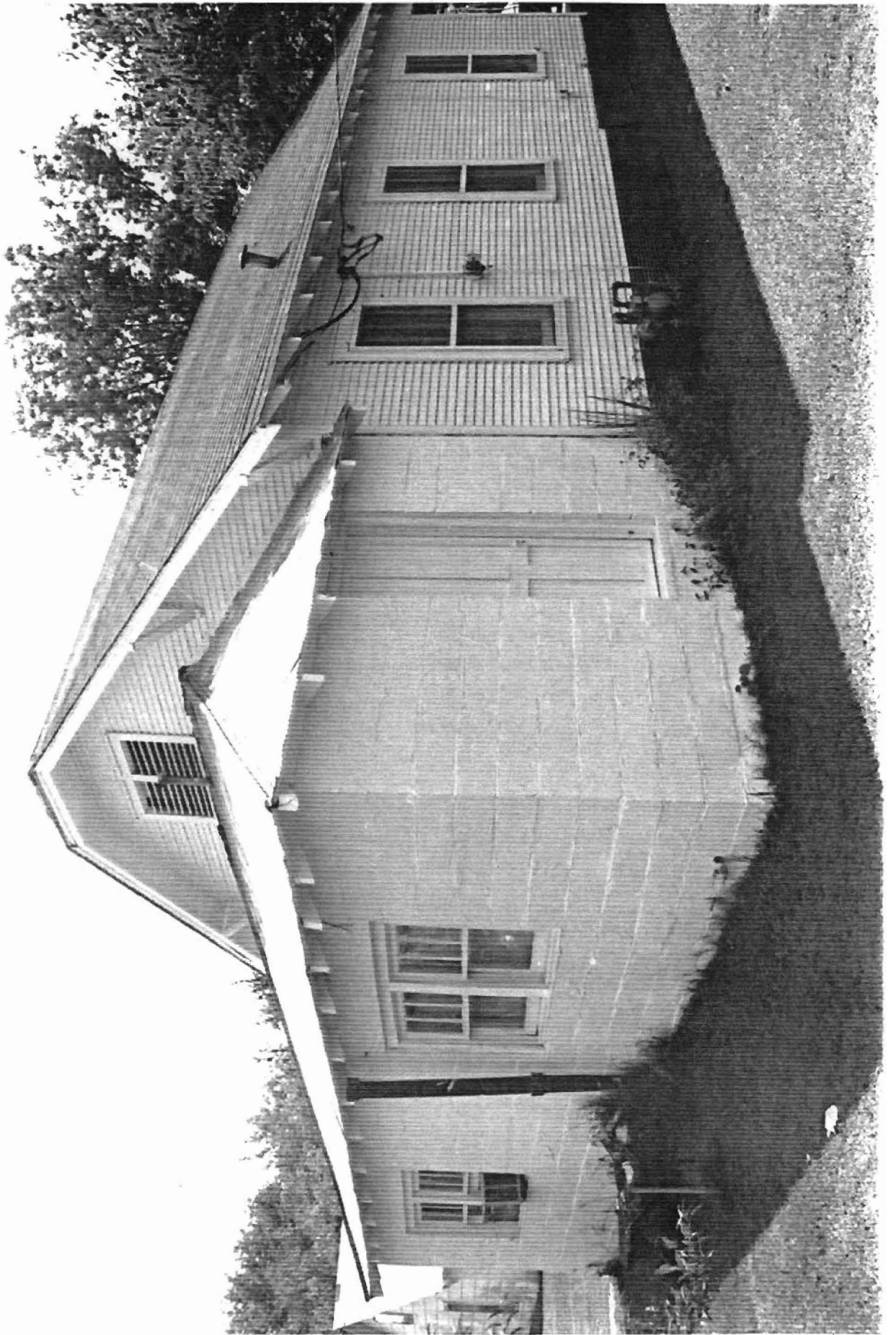

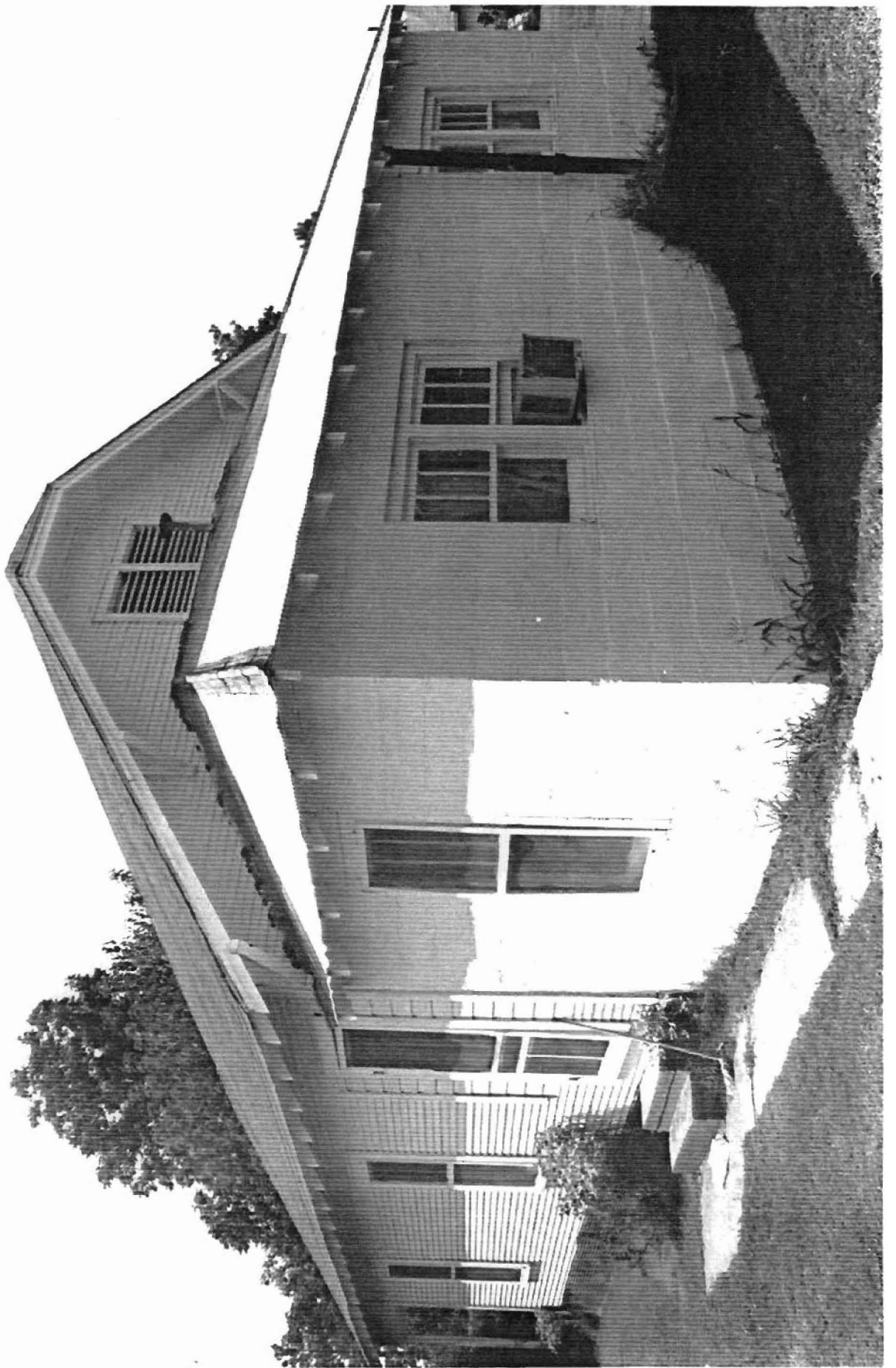

BALD KNOB QUADRANGLE  
ARKANSAS—WHITE CO.

7.5 MINUTE SERIES (TOPOGRAPHIC)

(BRADFORD)  
754 (N.W. 1/4)

SVILLE 24 MI  
ET RIDGE 3.1 MI  
632 32'30" 2140000 FEET 634 91° 30' 35° 22' 30"

Historic and Architectural Resources  
of White County, Arkansas

White County, Arkansas  
Resource #WH0507: 15/635260/3914310  
WH0497: 15/635440/3914110  
WH0502: 15/635380/3914090  
WH0495: 15/635590/3914240

Bald Knob Quadrangle  
1:24000

