



**6. Function or Use**

Historic Functions (enter categories from instructions)

Domestic/ Single Dwelling

Current Functions (enter categories from instructions)

Domestic/ Single Dwelling

**7. Description**

Architectural Classification

(enter categories from instructions)

Late 19th and Early 20th Century

American Movements/ Craftsman

Materials (enter categories from instructions)

foundation concrete

walls stucco

roof asphalt shingle

other

Describe present and historic physical appearance.

**8. Statement of Significance**

Certifying official has considered the significance of this property in relation to other properties:

nationally     statewide     locally

Applicable National Register Criteria:     A     B     C     D

Criteria Considerations (Exceptions):     A     B     C     D     E     F     G

Areas of Significance (enter categories from instructions)

ARCHITECTURE  
\_\_\_\_\_  
\_\_\_\_\_  
\_\_\_\_\_  
\_\_\_\_\_

Period of Significance

1933  
\_\_\_\_\_  
\_\_\_\_\_

Significant Dates

N/A  
\_\_\_\_\_  
\_\_\_\_\_

Cultural Affiliation

N/A  
\_\_\_\_\_  
\_\_\_\_\_

Significant Person

N/A

Architect/Builder

Hickmon, Marshall  
\_\_\_\_\_  
\_\_\_\_\_

State significance of property, and justify criteria, criteria considerations, and areas and periods of significance noted above.

See continuation sheet

**9. Major Bibliographical References**

See "Historic and Architectural Resources of White County, Arkansas," Section H.

Previous documentation on file (NPS):

- preliminary determination of individual listing (36 CFR 67) has been requested
- previously listed in the National Register
- previously determined eligible by the National Register
- designated a National Historic Landmark
- recorded by Historic American Buildings Survey # \_\_\_\_\_
- recorded by Historic American Engineering Record # \_\_\_\_\_

See continuation sheet

Primary location of additional data:

- State historic preservation office
- Other State agency
- Federal agency
- Local government
- University
- Other

Specify repository: \_\_\_\_\_

**10. Geographical Data**

Acreage of property \_\_\_\_\_

UTM References

A Zone \_\_\_\_\_ Easting \_\_\_\_\_ Northing \_\_\_\_\_  
C \_\_\_\_\_

B Zone \_\_\_\_\_ Easting \_\_\_\_\_ Northing \_\_\_\_\_  
D \_\_\_\_\_

See continuation sheet

Verbal Boundary Description

See continuation sheet

Boundary Justification

See continuation sheet

**11. Form Prepared By**

name/title Kenneth Story, National Register Coordinator  
organization Arkansas Historic Preservation Program date 2 April, 1990  
street & number 225 E Markham, Suite 300 telephone 501-371-2763  
city or town Little Rock state Arkansas zip code 72201

**United States Department of the Interior  
National Park Service**

**National Register of Historic Places  
Continuation Sheet**

Section number 7 Page 1

---

The Marshall Hickmon Homestead is a one-and-one-half story, wood frame Craftsman residence. Its jerkin-head gables and pedimented front porch lend a picturesque aspect to a symmetrical, side gabled plan. A single square brick chimney rises through the roof on the northern side of the ridge, toward the eastern elevation. The roof material is composition shingles, the walls are clad in stucco, and the continuous foundation is cast concrete.

The northern or front elevation is composed of a gable roof front porch supported on four panelled, sloping wood columns and stone piers which intersects with the gable roof of the main house. The side gable central entrance beneath is symmetrically-flanked by two pair of six-over-one wood sash windows. The porch pediment is punctuated only by a central vertical, rectangular louvered vent, and the stone piers below are connected by stone walls. The raised concrete porch floor is accessed via two low side stairways. The eastern and western gable end elevations are similarly fenestrated and feature two pairs of six-over-one wood sash windows flanking a smaller central window of the same type on the first floor and a central pair above in the gable. The eastern elevation features a gable roof bay projecting from its southern end which leads to an entrance into the enclosed recessed rear porch. The southern elevation is fenestrated with windows and an entrance into that porch and is otherwise blank.

The main house is intact and unaltered except for the enclosed rear porch.

The Marshall Hickmon Homestead also includes three original or historic outbuildings: a grape-picking shed, a combination grain crib/tractor shed and a livestock barn.

**United States Department of the Interior  
National Park Service**

**National Register of Historic Places  
Continuation Sheet**

Section number   8   Page   1  

---

Significance

Criterion C, local significance

The Marshall Hickmon Homestead (Part E, Historic Context #4) is the best example in Bradford of a one-and-one-half story, wood frame, side gabled Craftsman style residence. Constructed in 1933, this house is typical of the third period in the evolution of Craftsman style designs in White County. Its floor plan has become very regular and symmetrical and features only the vestiges of the irregularity of plan and elevation which was one of the hallmark features of this building style.

United States Department of the Interior  
National Park Service

## National Register of Historic Places Continuation Sheet

Section number 10 Page 1

---

Acreage of property: Approximately two

UTM References:

A 15/639340/3921000

Verbal Boundary Description:

Beginning at the point formed by the intersection the southern edge of State Highway 87 with a perpendicular line running parallel to the western elevation of the main house and located 50 feet to the west thereof, proceed southerly along said line for a distance of approximately 400 feet to the point formed by its intersection with a perpendicular line running parallel to the southern elevation of the associated barn; thence proceed easterly along said line for a distance of approximately 400 feet to a point formed by its intersection with a perpendicular line running parallel to the eastern elevation of the barn; thence proceed northerly for a distance of approximately 400 feet along said line to its intersection with the southern edge of State Highway 87; thence proceed westerly for a distance of approximately 400 feet along said line to the point of beginning.

Boundary Justification:

The original lot has been subdivided during the non-historic period, resulting in an indefinite current lot boundary; therefore, this boundary includes all the property historically associated with this resource that retains its integrity.

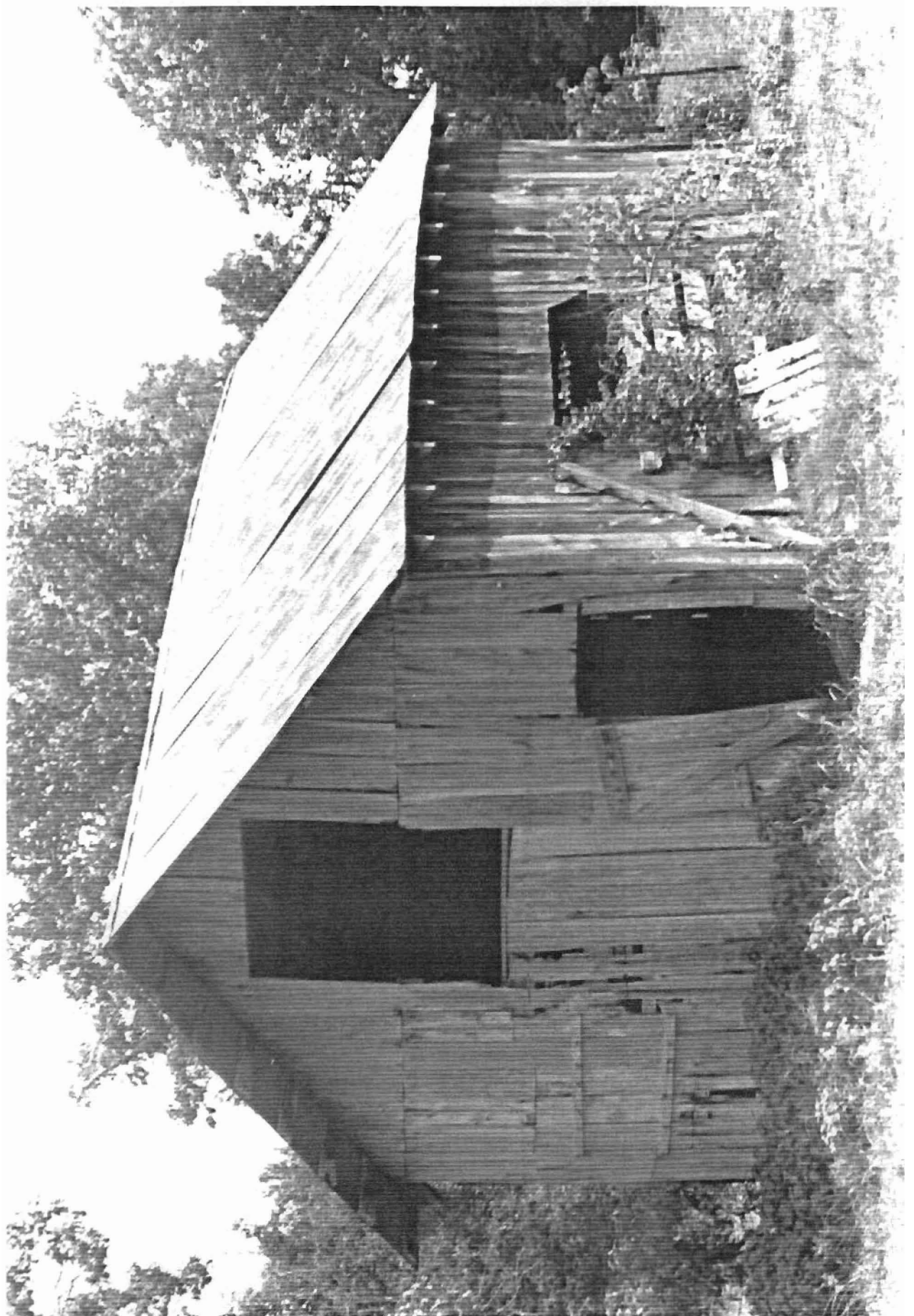







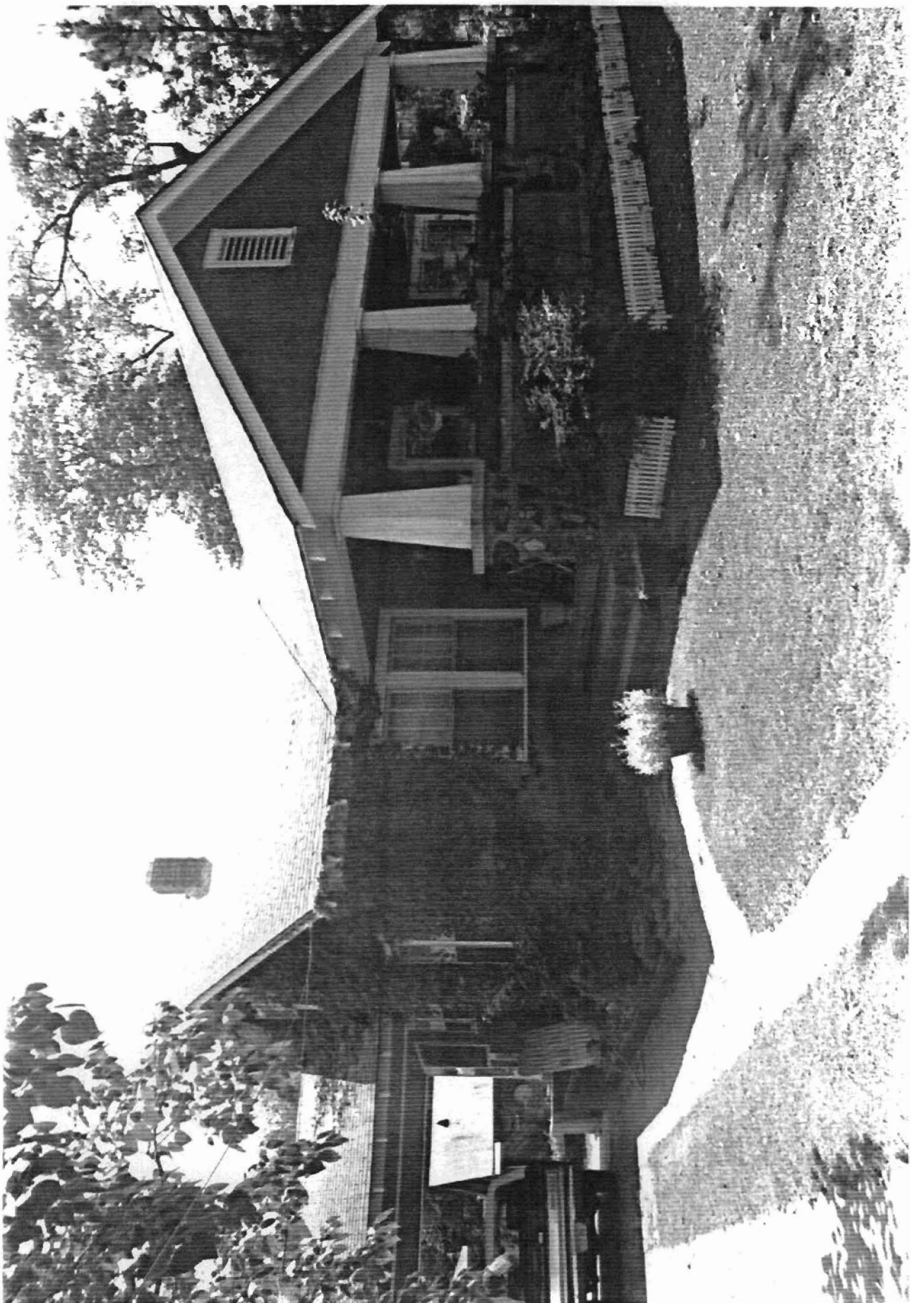

Historic and Architectural Resources  
of White County, Arkansas  
White County, Arkansas  
Resource #

- WH0471: 15/639780/3921070
- WH0438: 15/640150/3920750
- WH0447: 15/639340/3921000
- WH0446: 15/639450/3920610
- WH0348: 15/641760/3920200
- WH0478: 15/640200/3920920
- WH0416: 15/640450/3920890
- WH0440: 15/640080/3921020

WH0435: 15/640330/3920870

Bradford Quadrangle  
1:24000

