

LISTED 09/05/91

United States Department of the Interior
National Park Service

National Register of Historic Places
Registration Form

This form is for use in nominating or requesting determinations of eligibility for individual properties or districts. See instructions in *Guidelines for Completing National Register Forms* (National Register Bulletin 16). Complete each item by marking "x" in the appropriate box or by entering the requested information. If an item does not apply to the property being documented, enter "N/A" for "not applicable." For functions, styles, materials, and areas of significance, enter only the categories and subcategories listed in the instructions. For additional space use continuation sheets (Form 10-900a). Type all entries.

1. Name of Property

historic name Ward-Stout House
other names/site number Resource # WHO435

2. Location

street & number Front & Walnut Streets not for publication N/A
city, town Bradford vicinity N/A
state Arkansas code AR county White code 145 zip code 72020

3. Classification

Ownership of Property	Category of Property	Number of Resources within Property	
<input checked="" type="checkbox"/> private	<input checked="" type="checkbox"/> building(s)	Contributing	Noncontributing
<input type="checkbox"/> public-local	<input type="checkbox"/> district	<u>1</u>	<u>0</u> buildings
<input type="checkbox"/> public-State	<input type="checkbox"/> site	<u> </u>	<u> </u> sites
<input type="checkbox"/> public-Federal	<input type="checkbox"/> structure	<u> </u>	<u> </u> structures
	<input type="checkbox"/> object	<u>1</u>	<u>0</u> objects
			<u>0</u> Total

name of related multiple property listing: Historic and Architectural Resources of White County, Arkansas
Number of contributing resources previously listed in the National Register N/A

4. State/Federal Agency Certification

As the designated authority under the National Historic Preservation Act of 1966, as amended, I hereby certify that this nomination request for determination of eligibility meets the documentation standards for registering properties in the National Register of Historic Places and meets the procedural and professional requirements set forth in 36 CFR Part 60. In my opinion, the property meets does not meet the National Register criteria. See continuation sheet.
Cathryn A Buford 5-13-90
Signature of certifying official Date
Arkansas Historic Preservation Program
State or Federal agency and bureau

In my opinion, the property meets does not meet the National Register criteria. See continuation sheet.
Signature of commenting or other official Date
State or Federal agency and bureau

5. National Park Service Certification

I, hereby, certify that this property is:
 entered in the National Register. See continuation sheet.
 determined eligible for the National Register. See continuation sheet.
 determined not eligible for the National Register.
 removed from the National Register.
 other, (explain:)

Signature of the Keeper Date of Action

6. Function or Use

Historic Functions (enter categories from instructions)

Domestic/ Single Dwelling

Current Functions (enter categories from instructions)

Domestic/ Single Dwelling

7. Description

Architectural Classification

(enter categories from instructions)

Late 19th and Early 20th Century

American Movements/ Craftsman

Materials (enter categories from instructions)

foundation concrete

walls stucco

roof asphalt shingle

other _____

Describe present and historic physical appearance.

8. Statement of Significance

Certifying official has considered the significance of this property in relation to other properties:

nationally statewide locally

Applicable National Register Criteria A B C D

Criteria Considerations (Exceptions) A B C D E F G

Areas of Significance (enter categories from instructions)
ARCHITECTURE

Period of Significance
1932

Significant Dates
1932

Cultural Affiliation
N/A

Significant Person
N/A

Architect/Builder
Ward, Burley

State significance of property, and justify criteria, criteria considerations, and areas and periods of significance noted above.

9. Major Bibliographical References

See "Historic and Architectural Resources of White County, Arkansas," Section H.

Previous documentation on file (NPS):

- preliminary determination of individual listing (36 CFR 67) has been requested
- previously listed in the National Register
- previously determined eligible by the National Register
- designated a National Historic Landmark
- recorded by Historic American Buildings Survey # _____
- recorded by Historic American Engineering Record # _____

See continuation sheet

Primary location of additional data:

- State historic preservation office
- Other State agency
- Federal agency
- Local government
- University
- Other

Specify repository: _____

10. Geographical Data

Acreage of property _____

UTM References

A

Zone	Easting	Northing

B

Zone	Easting	Northing

C

Zone	Easting	Northing

D

Zone	Easting	Northing

See continuation sheet

Verbal Boundary Description

✓

See continuation sheet

Boundary Justification

See continuation sheet

11. Form Prepared By

name/title Kenneth Story, National Register Coordinator
organization Arkansas Historic Preservation Program date 3 April, 1990
street & number 225 E. Markham, Suite 300 telephone 501-371-2763
city or town Little Rock state Arkansas zip code 72201

United States Department of the Interior
National Park Service

**National Register of Historic Places
Continuation Sheet**

Section number 7 Page 1

Description

The Ward-Stout House is a one-and-one-half story, wood frame Craftsman residence. A gable roof with perpendicular dormers shelters the side gable plan. A single, square brick chimney rises through the roofline between the eastern dormer and the ridge. The roof is covered with composition shingles, the walls are clad in stucco, and the continuous foundation is formed from cast concrete.

The eastern or front elevation features a full-length shed roof porch on the front of the side gable wall of the main house. The wood porch roof projects just below the large, doghouse dormer. The porch is supported by four square stuccoed piers which are connected by a solid balustrade to either side of the entrance stair. The wall beneath the porch is symmetrically organized with four three-over-one wood sash windows flanking the central entrance. The northern and southern gable end elevations are virtually identical and contain the same type of wood sash windows. The western elevation is covered with a rear shed into which a central rear door opens. Another dormer identical to that on the front of the house is placed in the western roof slope also. Exposed rafters decorate the cornices throughout.

The Ward-Stout House is virtually unaltered; it is in good condition.

**United States Department of the Interior
National Park Service**

**National Register of Historic Places
Continuation Sheet**

Section number 8 Page 1

Significance

Criterion C, local significance

The Ward-Stout House (Part E, Historic Context #4) is the best example in Bradford of a one-and-one-half story, wood frame, side gable plan, Craftsman style residence. Constructed in 1932 and designed by a Mr. Burley Ward, this house is typical of the third period in the evolution of Craftsman style designs in White County. Its floor plan has become very regular and symmetrical and features only the vestiges of the irregularity of plan and elevation which was one of the hallmark features of this building style.

**United States Department of the Interior
National Park Service**

National Register of Historic Places Continuation Sheet

Section number 10 Page 1

Acres of property: Less than one

UTM References:

A 15/640330/3920870

Verbal Boundary Description:

Lots 5 and 6, Block 19, Original Town of Bradford, Arkansas.

Boundary Justification:

This boundary includes all the property historically associated with this resource.

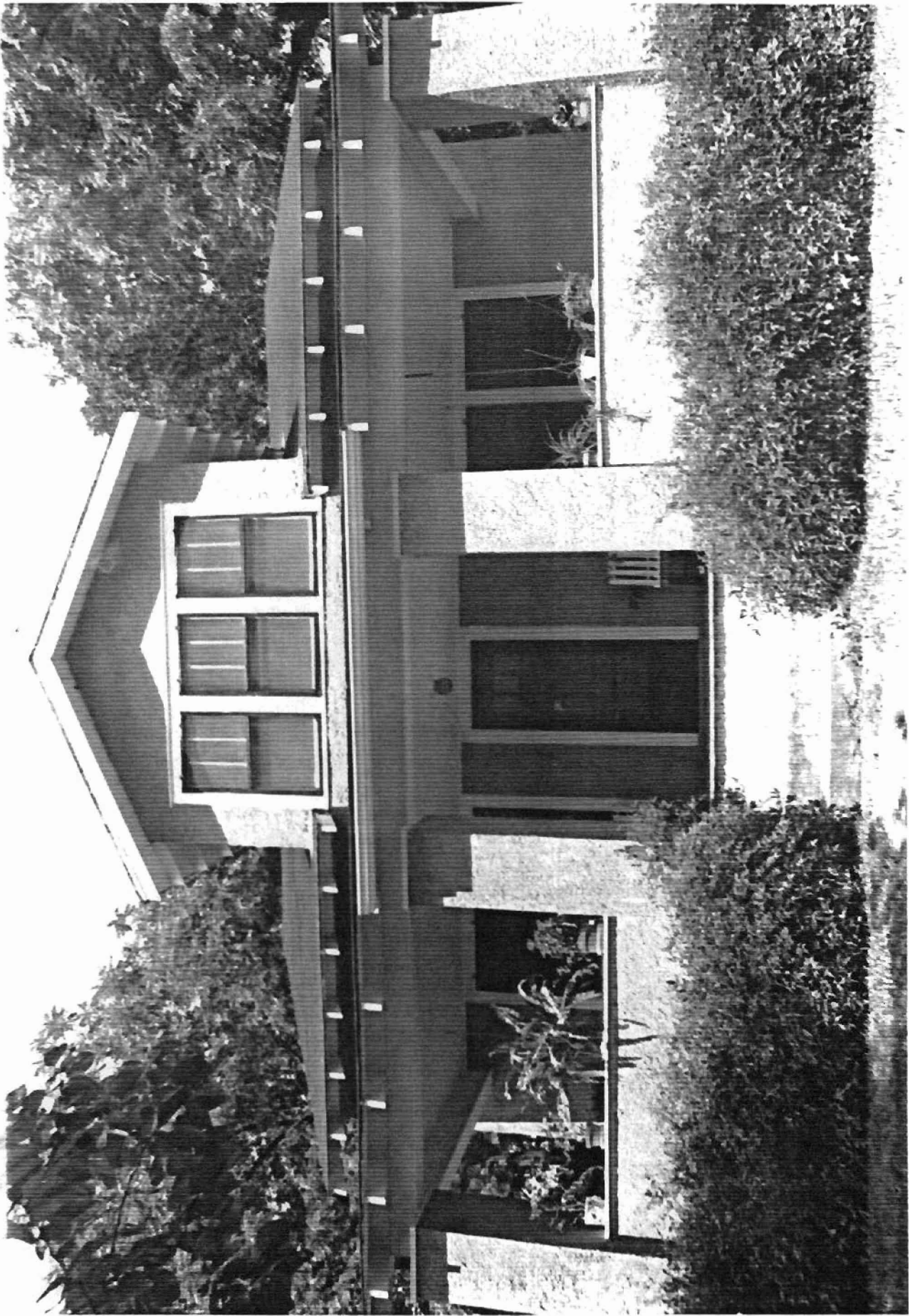

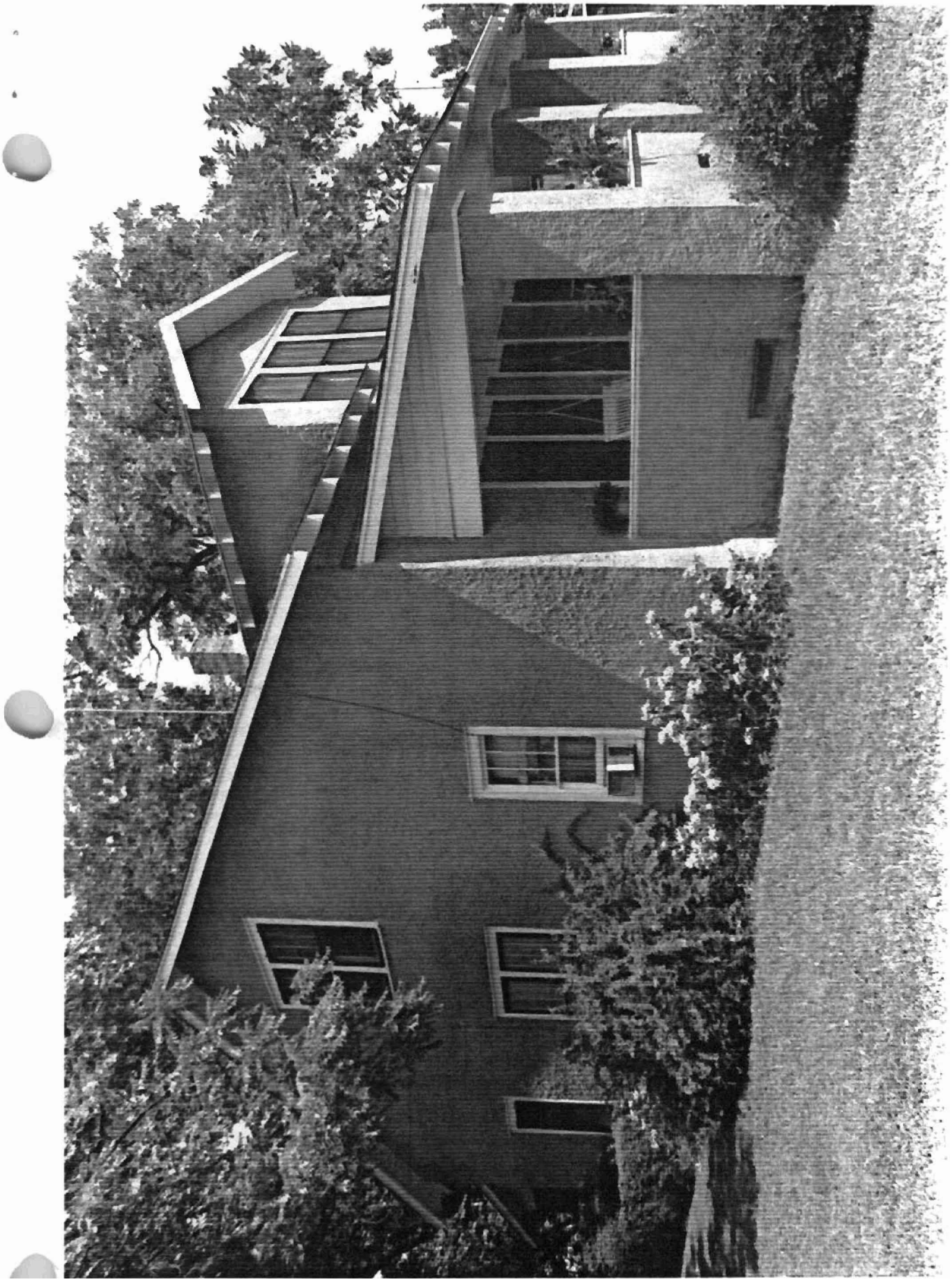

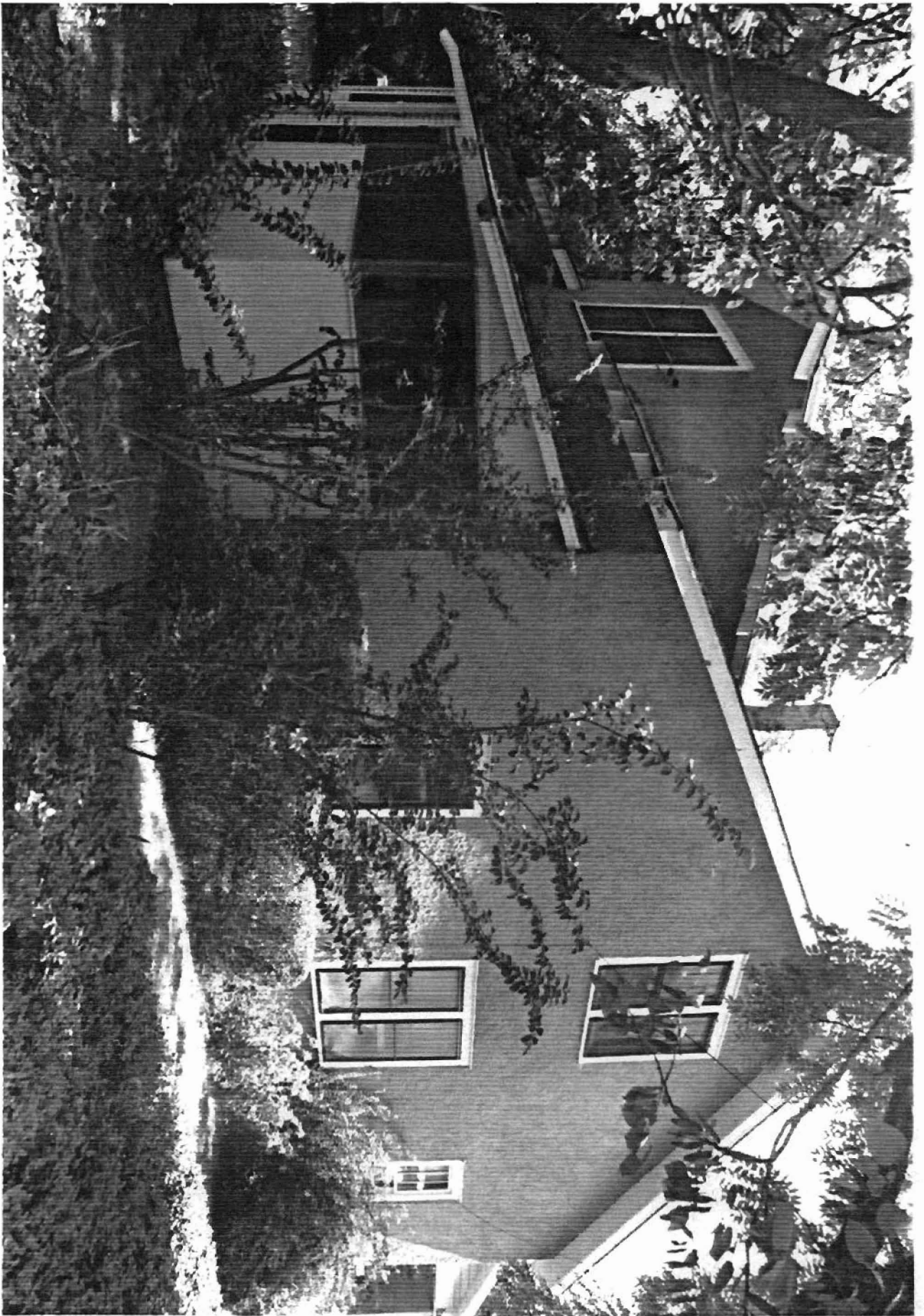

Historic and Architectural Resources
of White County, Arkansas

White County, Arkansas

- Resource # WH0471: 15/639780/3921070
 WH0438: 15/640150/3920750
 WH0447: 15/639340/3921000
 WH0446: 15/639450/3920610
 WH0348: 15/641760/3920200
 WH0478: 15/640200/3920920
 WH0416: 15/640450/3920890
 WH0440: 15/640080/3921020

WH0435: 15/640330/3920870

Bradford Quadrangle

1:24000

