

LISTED 09/13/91

United States Department of the Interior
National Park Service

National Register of Historic Places
Registration Form

This form is for use in nominating or requesting determinations of eligibility for individual properties or districts. See instructions in *Guidelines for Completing National Register Forms* (National Register Bulletin 16). Complete each item by marking "x" in the appropriate box or by entering the requested information. If an item does not apply to the property being documented, enter "N/A" for "not applicable." For functions, styles, materials, and areas of significance, enter only the categories and subcategories listed in the instructions. For additional space use continuation sheets (Form 10-900a). Type all entries.

1. Name of Property

historic name McAdams, Dr., House
other names/site number Resource # WH0249

2. Location

street & number Main & Searcy Streets not for publication N/A
city, town Pangburn vicinity N/A
state Arkansas code AR county White code 145 zip code 72121

3. Classification

Ownership of Property	Category of Property	Number of Resources within Property	
<input checked="" type="checkbox"/> private	<input checked="" type="checkbox"/> building(s)	Contributing	Noncontributing
<input type="checkbox"/> public-local	<input type="checkbox"/> district	<u>1</u>	<u>0</u> buildings
<input type="checkbox"/> public-State	<input type="checkbox"/> site	<u> </u>	<u> </u> sites
<input type="checkbox"/> public-Federal	<input type="checkbox"/> structure	<u> </u>	<u> </u> structures
	<input type="checkbox"/> object	<u> </u>	<u> </u> objects
		<u>1</u>	<u>0</u> Total

name of related multiple property listing:
Historic and Architectural Resources of White County, Arkansas

Number of contributing resources previously listed in the National Register N/A

4. State/Federal Agency Certification

As the designated authority under the National Historic Preservation Act of 1966, as amended, I hereby certify that this nomination request for determination of eligibility meets the documentation standards for registering properties in the National Register of Historic Places and meets the procedural and professional requirements set forth in 36 CFR Part 60. In my opinion, the property meets does not meet the National Register criteria. See continuation sheet.

Cathryn H. Boyd 5-12-90
Signature of certifying official Date

Arkansas Historic Preservation Program
State or Federal agency and bureau

In my opinion, the property meets does not meet the National Register criteria. See continuation sheet.

Signature of commenting or other official Date

State or Federal agency and bureau

5. National Park Service Certification

I, hereby, certify that this property is:

entered in the National Register.
 See continuation sheet.

determined eligible for the National Register. See continuation sheet.

determined not eligible for the National Register.

removed from the National Register.

other, (explain:)

Signature of the Keeper

Date of Action

6. Function or Use

Historic Functions (enter categories from instructions)

Domestic/ Single Dwelling

Current Functions (enter categories from instructions)

Domestic/ Single Dwelling

7. Description

Architectural Classification

(enter categories from instructions)

Other: Vernacular/ Irregular Plan

Materials (enter categories from instructions)

foundation stone

walls novelty siding

roof asphalt siding

other

Describe present and historic physical appearance.

8. Statement of Significance

Certifying official has considered the significance of this property in relation to other properties:

nationally statewide locally

Applicable National Register Criteria A B C D

Criteria Considerations (Exceptions) A B C D E F G

Areas of Significance (enter categories from instructions)

ARCHITECTURE

Period of Significance

c. 1910

Significant Dates

c. 1910

Cultural Affiliation

N/A

Significant Person

N/A

Architect/Builder

unknown

State significance of property, and justify criteria, criteria considerations, and areas and periods of significance noted above.

See continuation sheet

9. Major Bibliographical References

See "Historic and Architectural Resources of White County, Arkansas," Section H.

Previous documentation on file (NPS):

- preliminary determination of individual listing (36 CFR 67) has been requested
- previously listed in the National Register
- previously determined eligible by the National Register
- designated a National Historic Landmark
- recorded by Historic American Buildings Survey # _____
- recorded by Historic American Engineering Record # _____

See continuation sheet

Primary location of additional data:

- State historic preservation office
- Other State agency
- Federal agency
- Local government
- University
- Other

Specify repository: _____

10. Geographical Data

Acreage of property _____

UTM References

A

Zone	Easting	Northing

B

Zone	Easting	Northing

C

--	--	--

D

--	--	--

See continuation sheet

Verbal Boundary Description

See continuation sheet

Boundary Justification

See continuation sheet

11. Form Prepared By

name/title Joe De Rose, Survey Coordinator
organization Arkansas Historic Preservation Program date 4 April, 1990
street & number 225 E Markham, Suite 300 telephone 501-371-2763
city or town Little Rock state Arkansas zip code 72201

United States Department of the Interior
National Park Service

National Register of Historic Places
Continuation Sheet

Section number 7 Page 1

Description

During the Railroad Era (1870-1914) in White County a variety of vernacular houses were constructed. They were also built out of a variety of materials. Surviving examples from this period, however, are somewhat limited. The Dr. McAdams House is a good example of a one and one-half story, frame, primarily square with a projecting gable bay building. The hip roof slopes downward and terminates with gables; the entire roof is covered with composition shingles. The walls are still clad with novelty siding and the entire structure rests on stone piers.

Located on the northwest corner of Main and Searcy Streets this building was constructed within the Pangburn city limits. It was constructed c. 1910, and is still in good condition. The main, or east elevation of the structure is dominated by a one-story porch that extends the full length of the facade. Its shed roof is supported by wooden posts. Openings to the porch consist of single doors and paired one-over-one double-hung sash windows. The upper portion of the projecting gable end is adorned with wood fish scale shingles and gable returns. A gable dormer protrudes from the eastern slope of the hip roof; a small brick chimney is located just south of the dormer. Asymmetrically placed windows are located on the north elevation of the structure. They consist of either single or paired one-over-one double-hung sash windows.

A recessed porch was originally located on the northwest half of the building but it has since been enclosed and screened in. This section of the house is entered by a single door that is housed under a gable roof porch. This porch is supported log posts. Fenestration on this elevation consists of a single one-over-one double-hung sash window. The south elevation of the building features symmetrically placed windows; they are either single or paired. In both instances they are one-over-one double-hung sash windows. The westernmost window was originally a single one but has been replaced by a paired window. A gable roof dormer projects from the southern slope of the hip roof on this elevation. It houses a paired one-over-one double-hung sash window.

United States Department of the Interior
National Park Service



National Register of Historic Places Continuation Sheet

Section number 8 Page 1

Significance

When this house was constructed, c. 1910, it was one of numerous irregularly-shaped buildings built during the Railroad Era (1870-1914). Even though there are sixty-six of these buildings still left in the county very few exhibit the amount of integrity found in the Dr. McAdams House. For this reason it is being nominated under Criterion C with local significance.

United States Department of the Interior
National Park Service

National Register of Historic Places Continuation Sheet

Section number 10 Page 1

Acres of property: Less than one

UTM References:

A 15/605700/3920580

Verbal Boundary Description:

Lots 4-6, Block 4, Original Town of Pangburn.

Boundary Justification:

This boundary includes all the property historically associated with this resource.

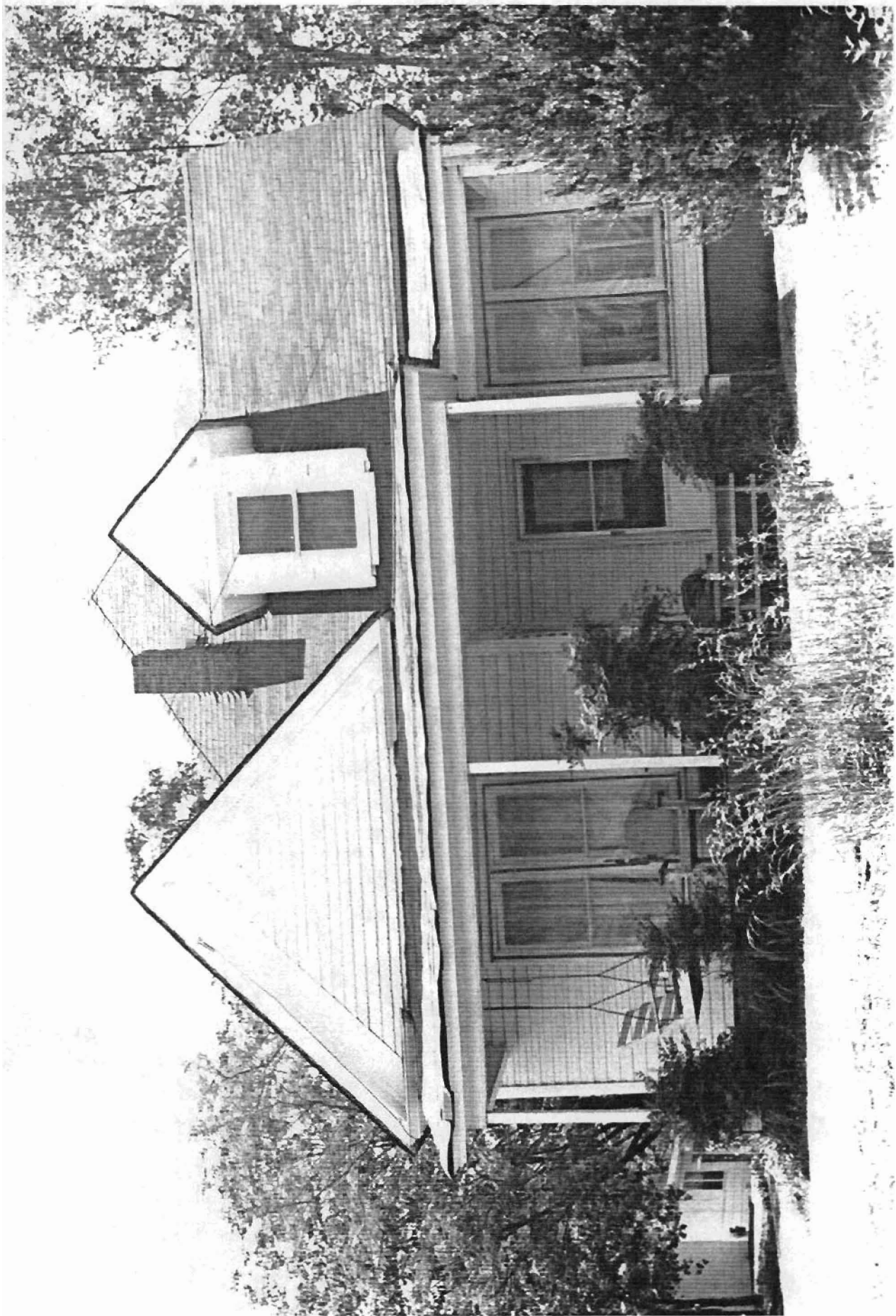



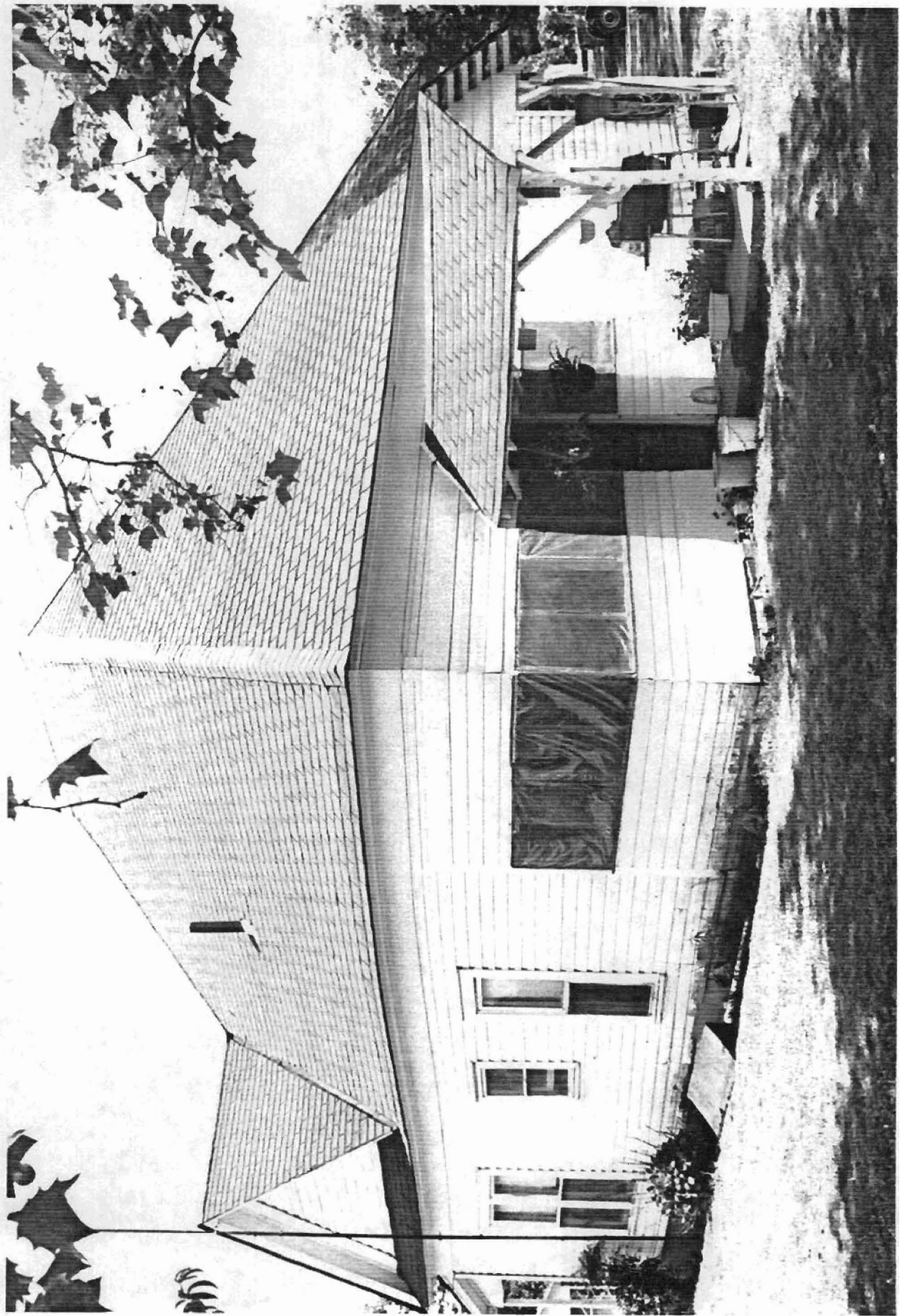

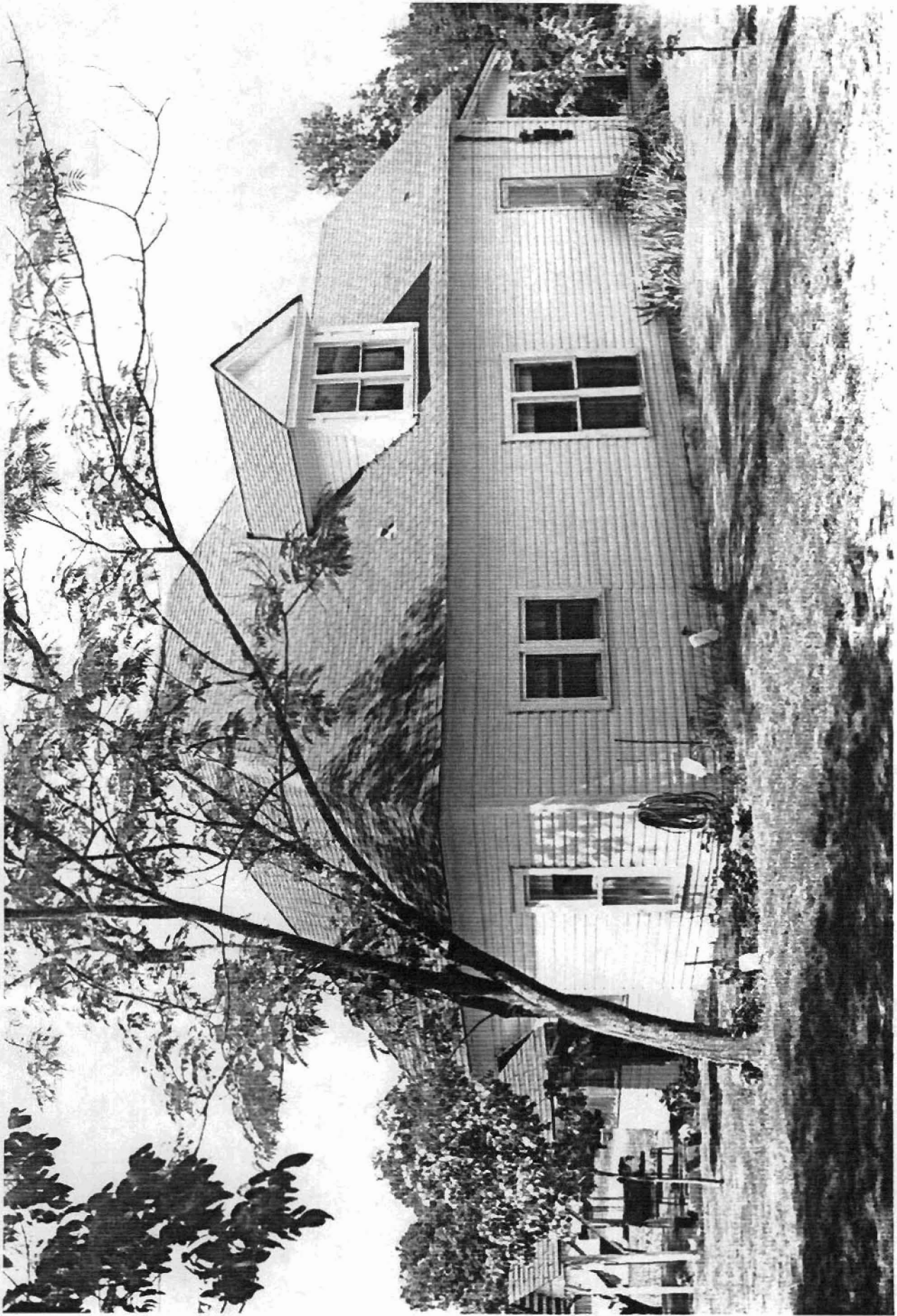

Historic and Architectural Resources
of White County, Arkansas
White County, Arkansas
Resource #WH0250:15/605660/3920750
#WH0249: 15/605700/3920580
#WH0232: 15/605530/3920670
#WH0238: 15/605630/3920560
Pangburn Quadrangle
1:24000

730"
3924
32
T. 10 N
T. 9 N
3923

7654 IV NW
(WEST PANGBURN)

54 MI. TO U.S. 65
PEARSON 17 MI.

3920
257

