

LISTED 09/05/91

United States Department of the Interior
National Park Service

National Register of Historic Places Registration Form

This form is for use in nominating or requesting determinations of eligibility for individual properties or districts. See instructions in *Guidelines for Completing National Register Forms* (National Register Bulletin 18). Complete each item by marking "x" in the appropriate box or by entering the requested information. If an item does not apply to the property being documented, enter "N/A" for "not applicable." For functions, styles, materials, and areas of significance, enter only the categories and subcategories listed in the instructions. For additional space use continuation sheets (Form 10-900a). Type all entries.

1. Name of Property

historic name Boggs, James William, House
other names/site number Resource # WH0238

2. Location

street & number Austin Street not for publication N/A
city, town Pangburn vicinity N/A
state Arkansas code AR county White code 145 zip code 72121

3. Classification

Ownership of Property	Category of Property	Number of Resources within Property	
<input checked="" type="checkbox"/> private	<input checked="" type="checkbox"/> building(s)	Contributing	Noncontributing
<input type="checkbox"/> public-local	<input type="checkbox"/> district	<u>1</u>	<u>0</u> buildings
<input type="checkbox"/> public-State	<input type="checkbox"/> site	<u> </u>	<u> </u> sites
<input type="checkbox"/> public-Federal	<input type="checkbox"/> structure	<u> </u>	<u> </u> structures
	<input type="checkbox"/> object	<u>1</u>	<u>0</u> objects
		<u>1</u>	<u>0</u> Total

Name of related multiple property listing:
Historic and Architectural Resources of White County, Arkansas
Number of contributing resources previously listed in the National Register N/A

4. State/Federal Agency Certification

As the designated authority under the National Historic Preservation Act of 1986, as amended, I hereby certify that this nomination request for determination of eligibility meets the documentation standards for registering properties in the National Register of Historic Places and meets the procedural and professional requirements set forth in 36 CFR Part 60. In my opinion, the property meets does not meet the National Register criteria. See continuation sheet.

Cathryn A. Buford 5-13-90
Signature of certifying official Date
Arkansas Historic Preservation Program
State or Federal agency and bureau

In my opinion, the property meets does not meet the National Register criteria. See continuation sheet.

Signature of commenting or other official Date

State or Federal agency and bureau

5. National Park Service Certification

I, hereby, certify that this property is:

entered in the National Register.
 See continuation sheet.

determined eligible for the National Register. See continuation sheet.

determined not eligible for the National Register.

removed from the National Register.

other, (explain:) _____

Signature of the Keeper

Date of Action

6. Function or Use

Historic Functions (enter categories from instructions)

Domestic/ Single Dwelling

Health Care/ Clinic

Industry/ Communications Facility

Current Functions (enter categories from instructions)

Vacant/ Not in Use

7. Description

Architectural Classification

(enter categories from instructions)

Other: Vernacular/ Double-Pile

Materials (enter categories from instructions)

foundation stone

walls weatherboard

roof asphalt shingle

other

Describe present and historic physical appearance.

8. Statement of Significance

Certifying official has considered the significance of this property in relation to other properties:

nationally statewide locally

Applicable National Register Criteria A B C D

Criteria Considerations (Exceptions) A B C D E F G

Areas of Significance (enter categories from instructions)

ARCHITECTURE

Period of Significance

1908

Significant Dates

1908

Cultural Affiliation

N/A

Significant Person

N/A

Architect/Builder

Stoltz, Jim

State significance of property, and justify criteria, criteria considerations, and areas and periods of significance noted above.

9. Major Bibliographical References

See "Historic and Architectural Resources of White County, Arkansas," Section H.

Previous documentation on file (NPS):

- preliminary determination of individual listing (36 CFR 67) has been requested
- previously listed in the National Register
- previously determined eligible by the National Register
- designated a National Historic Landmark
- recorded by Historic American Buildings Survey # _____
- recorded by Historic American Engineering Record # _____

See continuation sheet

Primary location of additional data:

- State historic preservation office
- Other State agency
- Federal agency
- Local government
- University
- Other

Specify repository: _____

10. Geographical Data

Acreage of property _____

UTM References

A

--	--	--	--	--	--	--	--	--	--

Zone Easting Northing

B

--	--	--	--	--	--	--	--	--	--

Zone Easting Northing

C

--	--	--	--	--	--	--	--	--	--

D

--	--	--	--	--	--	--	--	--	--

See continuation sheet

Verbal Boundary Description

See continuation sheet

Boundary Justification

See continuation sheet

11. Form Prepared By

name/title Joe De Rose, Survey Coordinator
organization Arkansas Historic Preservation Program date 4 April, 1990
street & number 225 E. Markham, Suite 300 telephone 501-371-2763
city or town Little Rock state Arkansas zip code 72201

United States Department of the Interior
National Park Service

National Register of Historic Places
Continuation Sheet

Section number 7 Page 1

Description

During the Railroad Era (1870-1914) in White County a variety of vernacular houses were constructed. They were also built out of a variety of materials. Surviving examples from this period, however, are somewhat limited. The James William Boggs House is a fine example of a one-and-one-half story double-pile building that is of frame construction and clad with weatherboard. The pyramid roof is covered with composition shingles and the entire structure rests on stone piers.

Located on the north side of Austin Street, this building was constructed less than two blocks south of Pangburn's commercial district. The James William Boggs House was constructed in 1908, is currently unoccupied and in fair condition. Its main, or west elevation is dominated by a one-story hipped-roof porch that wraps around to the north side of the house and along the west elevation of the rear addition. The porch roof is supported by tapered wooden box columns that are capped with simple wooden capitals.

Fenestration found on the original block of the house consists of either single or paired symmetrically placed one-over-one double-hung wood sash windows. Symmetrically placed single doors with transoms access the west elevation of the porch. A gable roof dormer rises above the porch on the west elevation of the structure. It is fenestrated with single-pane fixed frame windows that are arranged geometrically with a single window centrally placed on top of a pair of windows. Taller gable roof dormers are located on both the north and south elevations of the structure. These are fenestrated with paired one-over-one double-hung wood sash windows.

A stucco clad corbelled brick chimney is located immediately east of the southern dormer. A shed roof screened porch extends practically the full length of the east elevation of the original house; this porch separates the main building from the rear addition. Centrally placed single doors access both the north and south elevations of the screened porch.

A larger historic addition is attached to the northeast portion of house. This addition is actually a two-room shotgun-style house that was moved in from another part of town. A shed roof screened porch extends across the south elevation of the shotgun. The porch roof is supported by turned posts and simple wooden posts. Fenestration on the east elevation of the addition consists of symmetrically placed single one-over-one double-hung wood sash windows. A similar window is found on the north elevation of the structure and replaces an original door. A solitary brick chimney rises from the center of the eastern slope of the gable roof.

Both the original house and the shotgun addition are very simply decorated. The only embellishments found on the original house other than the geometrically arranged dormer windows are decorative wood panels that surround the other two dormer windows. Cornerboards are also found on the original building. Ornamentation found on the Shotgun consists of wide friezeboards.

United States Department of the Interior
National Park Service

National Register of Historic Places Continuation Sheet

Section number 8 Page 1

Significance

The James William Boggs House has not always been solely a single family residence. At one time the Pangburn telephone exchange was located on the upper floor of the house while the two-room shotgun addition was a Doctor's office. The shotgun building was actually located on Torrence Street between Austin and Searcy Streets in Pangburn. This previous location is just north of where the structure now sits.

When the James William Boggs House was built by Jim Stoltz in 1908, it was one of numerous double-pile buildings built during the Railroad Era (1870-1914). Though there are thirty-one of these buildings extant in the county, few exhibit the amount of integrity found in this house. For this reason it is being nominated under Criterion C with local significance.

United States Department of the Interior
National Park Service

National Register of Historic Places

Continuation Sheet

Section number 10 Page 1

Acreege of property: Less than one

UTM References:

A 15/605630/3920560

Verbal Boundary Description:

Lots 8, 9 and southern half of lot 10, Block 4, Original Town of Pangburn.

Boundary Justification:

This boundary includes all the property historically associated with this resource.

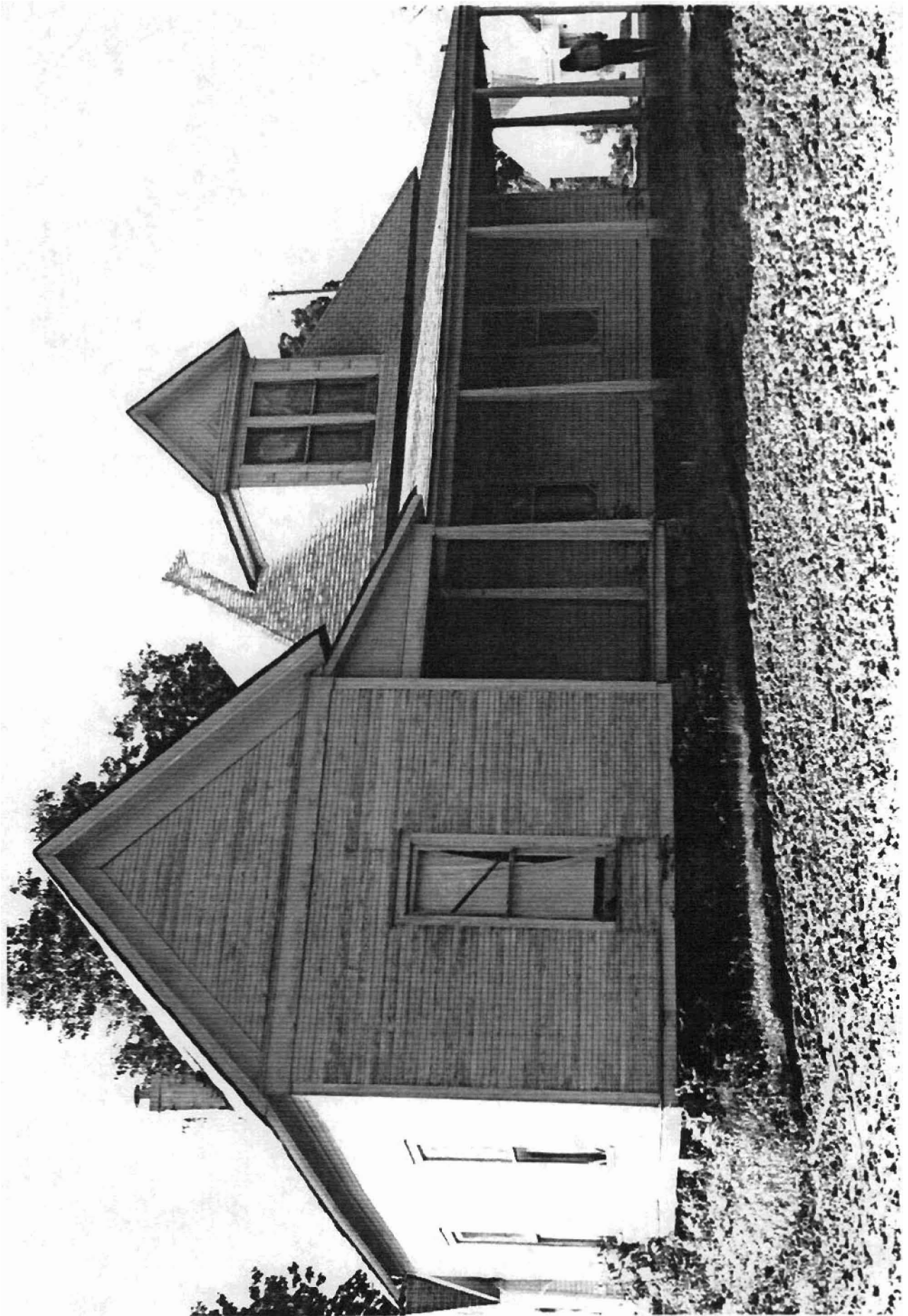

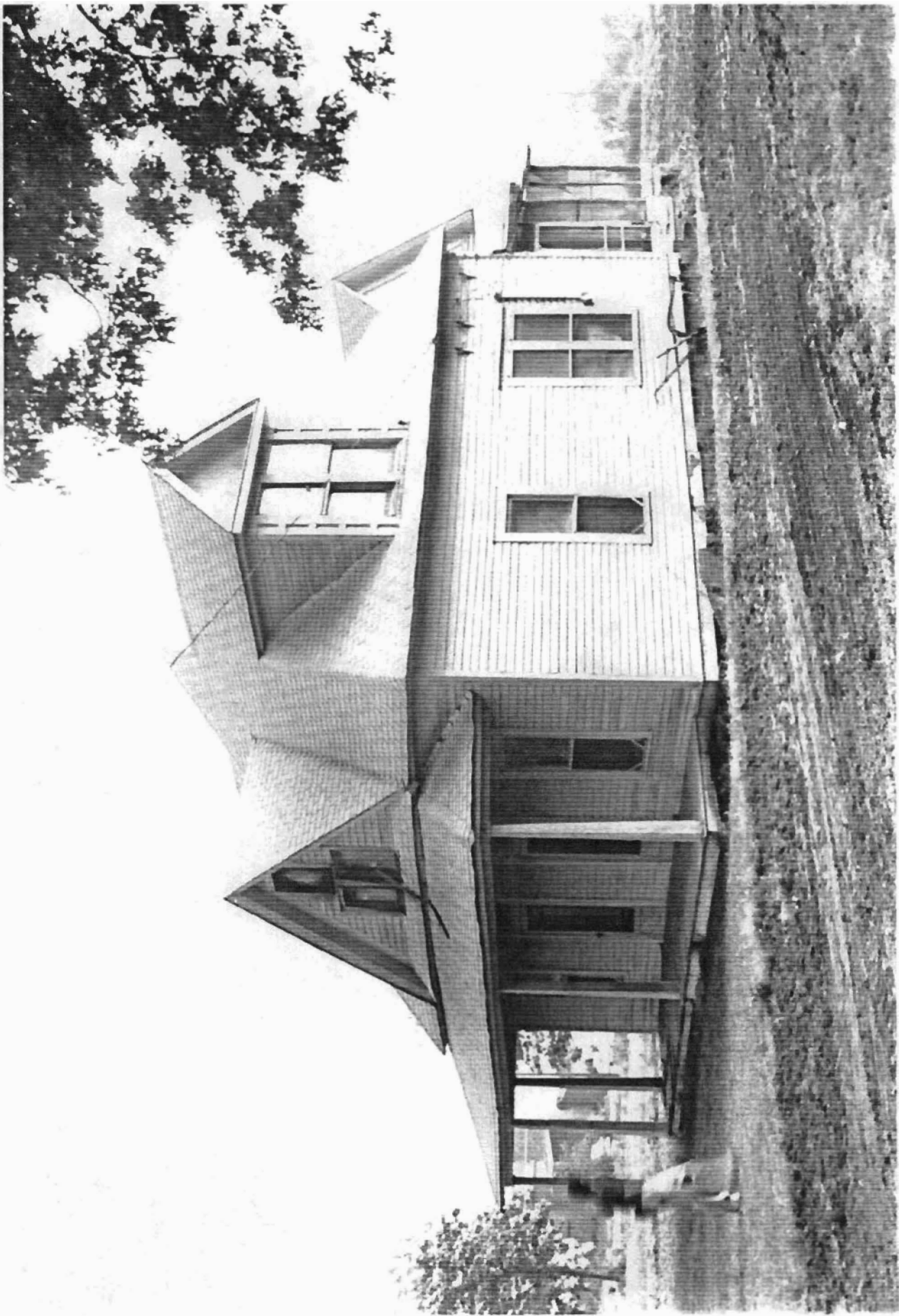





Historic and Architectural Resources
 of White County, Arkansas
 White County, Arkansas
 Resource #WH0250: 15/6056660/3920750
 #WH0249: 15/605700/3920580
 #WH0232: 15/605530/3920670
 #WH0238: 15/605630/3920560

Pangburn Quadrangle
 1:24000

T. 10 N

T. 9 N

3923

7654 IV NW (WEST PANGBURN)

54 MI. TO U.S. 65 PEARSON 17 MI.

3926

25'

