

LISTED 09/05/91

United States Department of the Interior  
National Park Service

National Register of Historic Places  
Registration Form

This form is for use in nominating or requesting determinations of eligibility for individual properties or districts. See instructions in *Guidelines for Completing National Register Forms* (National Register Bulletin 16). Complete each item by marking "x" in the appropriate box or by entering the requested information. If an item does not apply to the property being documented, enter "N/A" for "not applicable." For functions, styles, materials, and areas of significance, enter only the categories and subcategories listed in the instructions. For additional space use continuation sheets (Form 10-900a). Type all entries.

1. Name of Property

historic name Pangburn, Austin, House  
other names/site number Resource # WH0233

2. Location

street & number Main & Austin  not for publication N/A  
city, town Pangburn  vicinity N/A  
state Arkansas code AR county White code 145 zip code 72121

3. Classification

Ownership of Property	Category of Property	Number of Resources within Property	
		Contributing	Noncontributing
<input checked="" type="checkbox"/> private	<input checked="" type="checkbox"/> building(s)	<u>1</u>	<u>0</u> buildings
<input type="checkbox"/> public-local	<input type="checkbox"/> district	<u>    </u>	<u>    </u> sites
<input type="checkbox"/> public-State	<input type="checkbox"/> site	<u>    </u>	<u>    </u> structures
<input type="checkbox"/> public-Federal	<input type="checkbox"/> structure	<u>    </u>	<u>    </u> objects
	<input type="checkbox"/> object	<u>1</u>	<u>0</u> Total

name of related multiple property listing: Historic and Architectural Resources of White County, Arkansas  
Number of contributing resources previously listed in the National Register N/A

4. State/Federal Agency Certification

As the designated authority under the National Historic Preservation Act of 1966, as amended, I hereby certify that this  nomination  request for determination of eligibility meets the documentation standards for registering properties in the National Register of Historic Places and meets the procedural and professional requirements set forth in 36 CFR Part 60. In my opinion, the property  meets  does not meet the National Register criteria.  See continuation sheet.  
Cathryn A. Boyd 5-13-90  
Signature of certifying official Date  
Arkansas Historic Preservation Program  
State or Federal agency and bureau

In my opinion, the property  meets  does not meet the National Register criteria.  See continuation sheet.  
Signature of commenting or other official Date  
State or Federal agency and bureau

5. National Park Service Certification

I, hereby, certify that this property is:  
 entered in the National Register.  See continuation sheet.  
 determined eligible for the National Register.  See continuation sheet.  
 determined not eligible for the National Register.  
 removed from the National Register.  
 other, (explain:)  
Signature of the Keeper Date of Action

**6. Function or Use**

Historic Functions (enter categories from instructions)

Domestic/ Single Dwelling

Current Functions (enter categories from instructions)

Vacant/ Not in Use

**7. Description**

Architectural Classification

(enter categories from instructions)

Other: Vernacular/ Irregular Plan

Materials (enter categories from instructions)

foundation stone

walls novelty siding

roof asphalt shingle

other \_\_\_\_\_

Describe present and historic physical appearance.

**B. Statement of Significance**

Certifying official has considered the significance of this property in relation to other properties:

nationally     statewide     locally

Applicable National Register Criteria     A     B     C     D

Criteria Considerations (Exceptions)     A     B     C     D     E     F     G

Areas of Significance (enter categories from instructions)

ARCHITECTURE

Period of Significance

c. 1908

Significant Dates

c. 1908

Cultural Affiliation

N/A

Significant Person

N/A

Architect/Builder

unknown

State significance of property, and justify criteria, criteria considerations, and areas and periods of significance noted above.

**9. Major Bibliographical References**

See "Historic and Architectural Resources of White County, Arkansas," Section H.

**Previous documentation on file (NPS):**

- preliminary determination of Individual listing (36 CFR 67) has been requested
- previously listed in the National Register
- previously determined eligible by the National Register
- designated a National Historic Landmark
- recorded by Historic American Buildings Survey # \_\_\_\_\_
- recorded by Historic American Engineering Record # \_\_\_\_\_

See continuation sheet

**Primary location of additional data:**

- State historic preservation office
- Other State agency
- Federal agency
- Local government
- University
- Other

**Specify repository:** \_\_\_\_\_

**10. Geographical Data**

Acreeage of property \_\_\_\_\_

**UTM References**

A     
Zone Easting Northing

C

B     
Zone Easting Northing

D

See continuation sheet

**Verbal Boundary Description**

\_\_\_\_\_

See continuation sheet

**Boundary Justification**

See continuation sheet

**11. Form Prepared By**

name/title Joe De Rose, Survey Coordinator

organization Arkansas Historic Preservation Program date 4 April, 1990

street & number 225 E Markham, Suite 300 telephone 501-371-2763

city or town Little Rock state Arkansas zip code 72201

United States Department of the Interior  
National Park Service

National Register of Historic Places  
Continuation Sheet

Section number 7 Page 1

---

Description

During the Railroad Era (1870-1914) in White County a variety of vernacular houses were constructed. They were also built out of a variety of materials. Surviving examples from this period, however, are somewhat limited. The Austin Pangburn House is a good example of a one-story, frame, irregularly shaped building. The hip roof slopes downward and terminates with gable wings; the entire roof is covered with composition shingles. The walls are still clad with novelty siding and the entire structure rests on stone piers.

Located on the northwest corner of Main and Austin Streets, this building was constructed within the Pangburn city limits. It was constructed c. 1908, and is still in good condition. The upper portions of the gable ends facing the streets are relieved with a single-pane fixed frame window that is surrounded with diamond shaped wooden shingles. The most heavily decorated gable end faces Main Street and is located on the south elevation of the structure. It has chamfered corners and the roof extends over these chamfers. The two chamfered corners are fenestrated with single one-over-one double-hung sash windows while the central bay of this portion of the building plays host to a single large one-over-one single-hung sash window. Its upper sash consists of multiple-pane leaded glass. The building's original fenestration consisted of symmetrically placed one-over-one double-hung sash windows that were placed either singly or in pairs.

A shed roof wrap-around porch extends from the south elevation of the building over to the east elevation. Doric columns support the roof. Another wrap-around porch originally extended from the west elevation of the structure to the north elevation. Most of this has since been enclosed except for a single bay at the porch's terminus on the north elevation and two bay's at the southern end. This porch has columns similar to ones found on the other porch. A single interior brick chimney rises from the eastern slope of the hip roof.

**United States Department of the Interior  
National Park Service**

**National Register of Historic Places  
Continuation Sheet**

Section number 8 Page 1

---

Significance

When this house was constructed, c. 1908, it was one of numerous irregularly-shaped buildings built during the Railroad Era (1870-1914). Even though there are sixty-six of this type of building still left in the county very few exhibit the amount of integrity found in the Austin Pangburn House. For this reason it is being nominated under Criterion C with local significance.

United States Department of the Interior  
National Park Service

## National Register of Historic Places Continuation Sheet

Section number 10 Page 1

---

Acres of property: Less than one

UTM References:

A 15/605500/3920720

Verbal Boundary Description:

Southern one-third of Lot 4 and all of Lots 5 and 6, Block 7, Original Town of Pangburn.

Boundary Justification:

This boundary includes all the property historically associated with this resource.





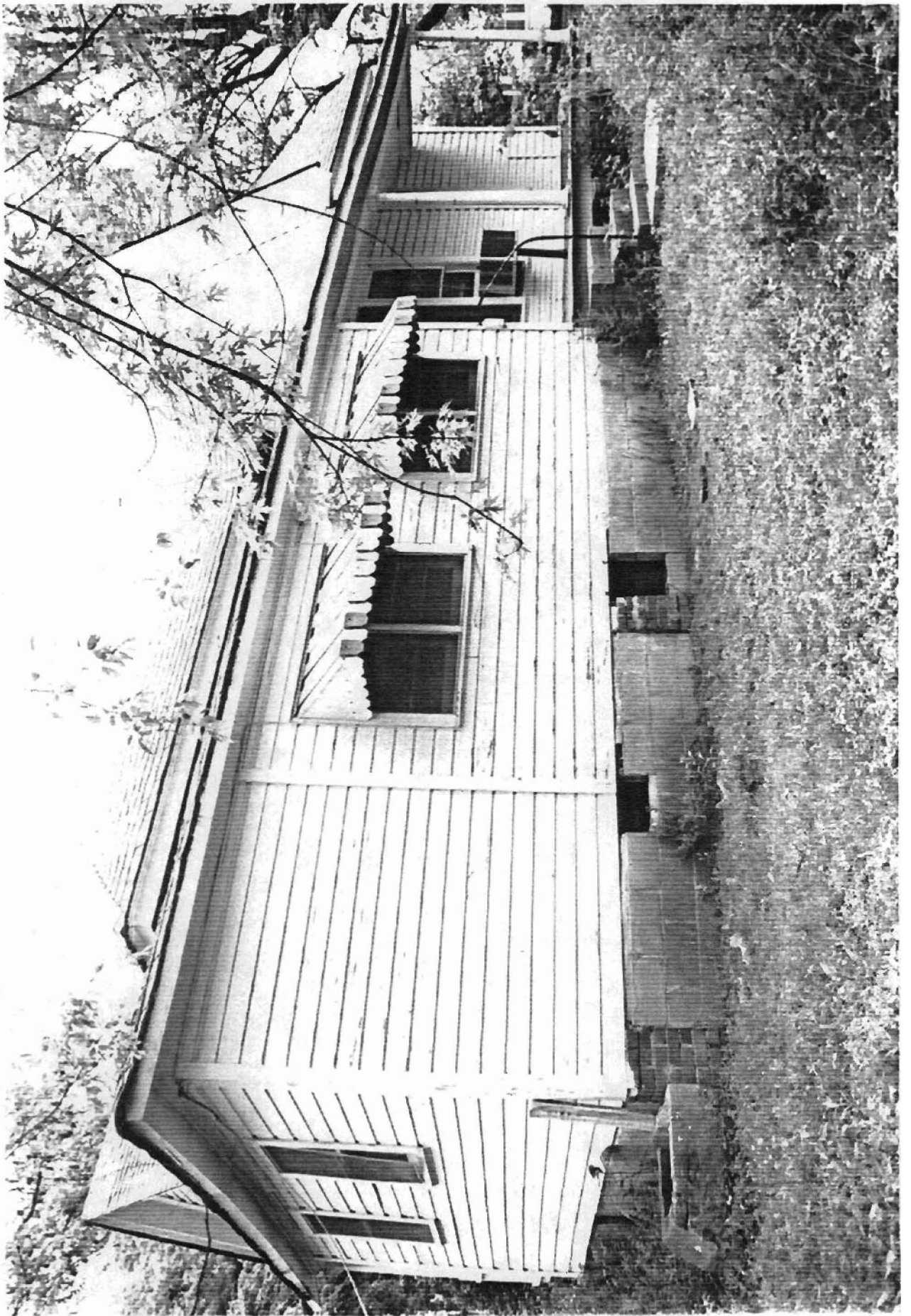

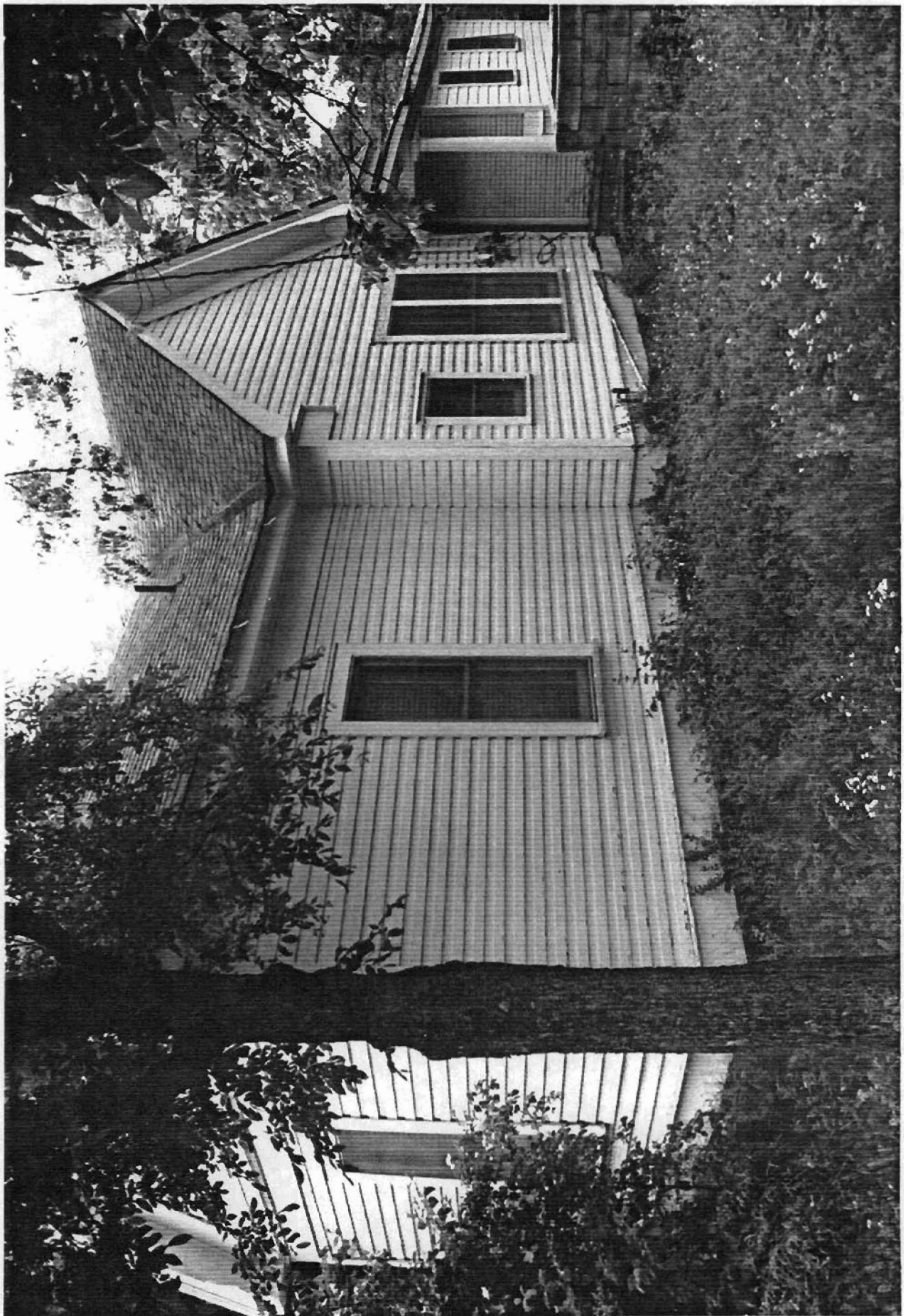

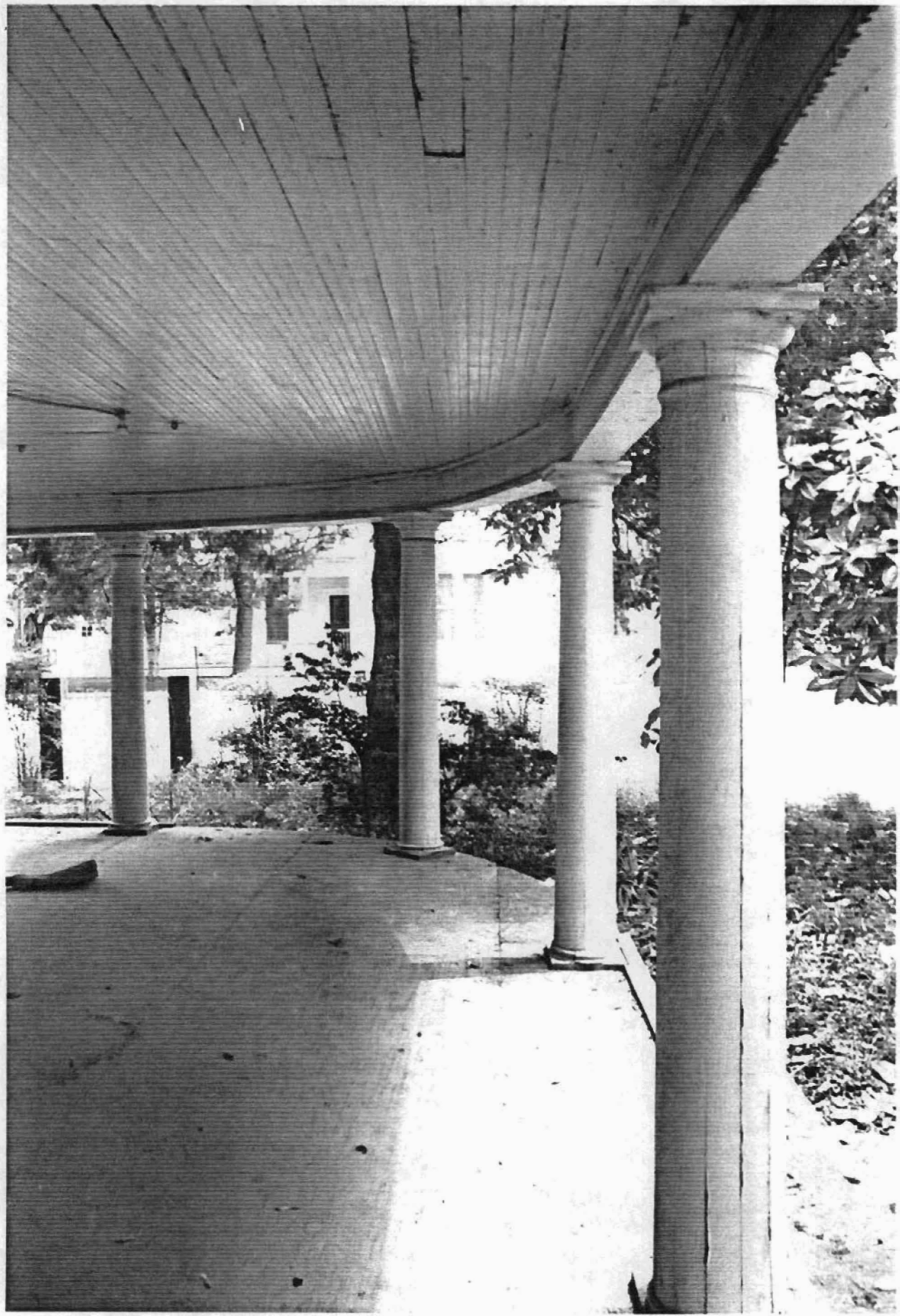

Historic and Architectural Resources  
 of White County, Arkansas  
 White County, Arkansas  
 Resource # WH0240: 15/605660/3920520  
 WH0257: 15/605560/3920940  
 WH0213: 15/605170/3920200  
 WH0251: 15/605720/3920860  
 WH0233: 15/605500/3920720  
 WH0222: 15/605280/3920320  
 WH0220: 15/605160/3920420

Pangburn Quadrangle  
 1:24000

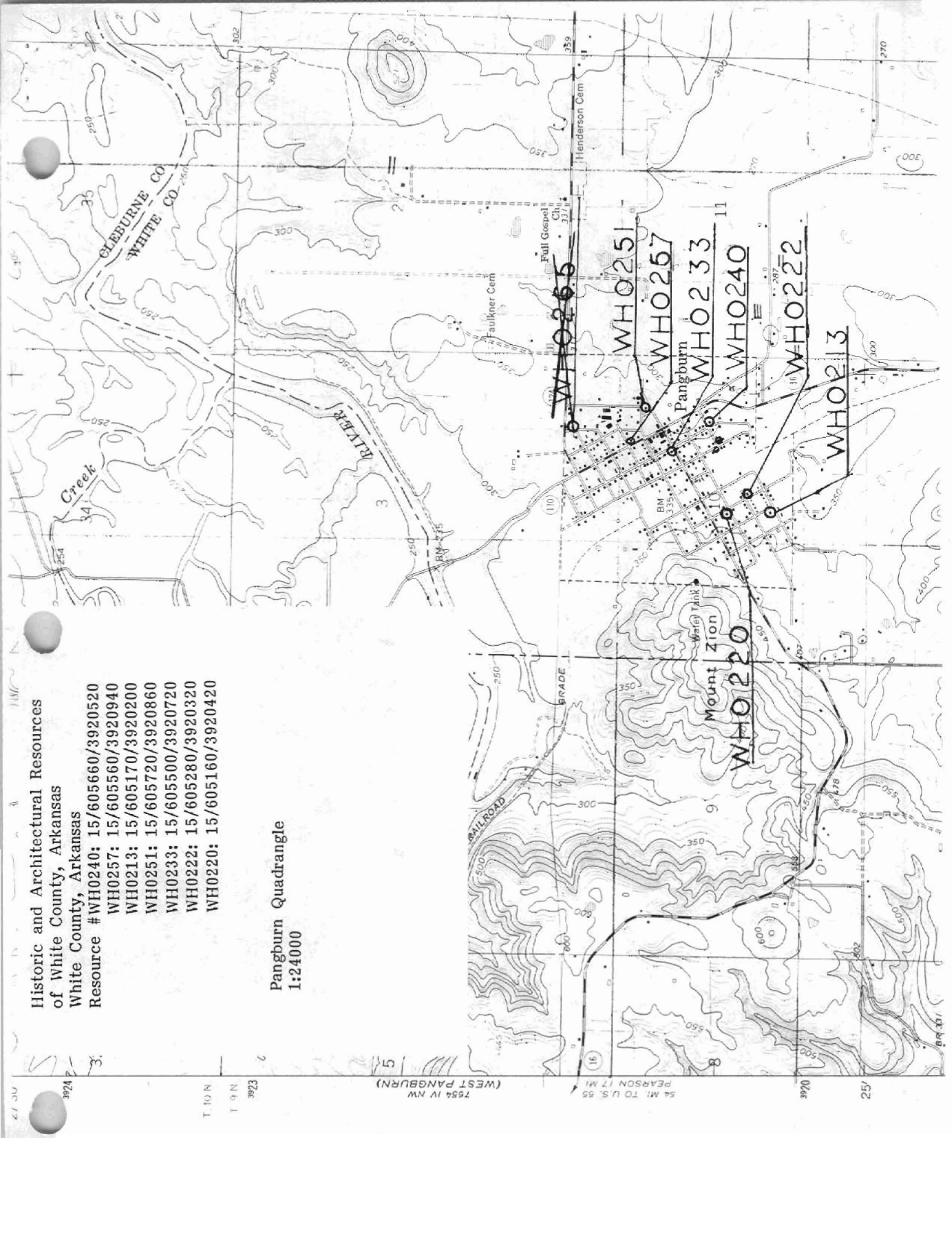

3924 T. 10 N  
 3923 T. 9 N  
 754 IV NW (WEST PANGBURN)  
 54 MI. TO U.S. 55 PEARSON 17 MI.  
 3920  
 257