

LISTED 09/05/91

United States Department of the Interior
National Park Service

National Register of Historic Places
Registration Form

This form is for use in nominating or requesting determinations of eligibility for individual properties or districts. See instructions in *Guidelines for Completing National Register Forms* (National Register Bulletin 18). Complete each item by marking "x" in the appropriate box or by entering the requested information. If an item does not apply to the property being documented, enter "N/A" for "not applicable." For functions, styles, materials, and areas of significance, enter only the categories and subcategories listed in the instructions. For additional space use continuation sheets (Form 10-900a). Type all entries.

1. Name of Property

historic name Shutter, John, House
other names/site number Resource # WH0232

2. Location

street & number Austin & Main Streets not for publication N/A
city, town Pangburn vicinity N/A
state Arkansas code AR county White code 145 zip code 72121

3. Classification

Ownership of Property <input type="checkbox"/> private <input type="checkbox"/> public-local <input type="checkbox"/> public-State <input type="checkbox"/> public-Federal	Category of Property <input checked="" type="checkbox"/> building(s) <input type="checkbox"/> district <input type="checkbox"/> site <input type="checkbox"/> structure <input type="checkbox"/> object	Number of Resources within Property	
		Contributing	Noncontributing
		<u>1</u>	<u>0</u>
		<u>1</u>	<u>0</u>
			Total

Name of related multiple property listing:
Historic and Architectural Resources of White County, Arkansas
Number of contributing resources previously listed in the National Register N/A

4. State/Federal Agency Certification

As the designated authority under the National Historic Preservation Act of 1966, as amended, I hereby certify that this nomination request for determination of eligibility meets the documentation standards for registering properties in the National Register of Historic Places and meets the procedural and professional requirements set forth in 36 CFR Part 60. In my opinion, the property meets does not meet the National Register criteria. See continuation sheet.
Cathryn A. Bryant 5-13-90
Signature of certifying official Date
Arkansas Historic Preservation Program
State or Federal agency and bureau

In my opinion, the property meets does not meet the National Register criteria. See continuation sheet.

Signature of commenting or other official Date

State or Federal agency and bureau

5. National Park Service Certification

I, hereby, certify that this property is:
 entered in the National Register. _____
 See continuation sheet. _____
 determined eligible for the National Register. See continuation sheet. _____
 determined not eligible for the National Register. _____
 removed from the National Register. _____
 other, (explain:) _____

Signature of the Keeper Date of Action

6. Function or Use

Historic Functions (enter categories from instructions)
Domestic/ Single Dwelling

Current Functions (enter categories from instructions)
Domestic/ Single Dwelling

7. Description

Architectural Classification
(enter categories from instructions)

Materials (enter categories from instructions)

Other: Vernacular/ Double-Pile

foundation stone

walls novelty siding

roof asphalt shingle

other _____

Describe present and historic physical appearance.

8. Statement of Significance

Certifying official has considered the significance of this property in relation to other properties:

nationally statewide locally

Applicable National Register Criteria A B C D

Criteria Considerations (Exceptions) A B C D E F G

Areas of Significance (enter categories from instructions)

ARCHITECTURE

Period of Significance

1908

Significant Dates

1908

Cultural Affiliation

N/A

Significant Person

N/A

Architect/Builder

unknown

State significance of property, and justify criteria, criteria considerations, and areas and periods of significance noted above.

9. Major Bibliographical References

See "Historic and Architectural Resources of White County, Arkansas," Section H.

Previous documentation on file (NPS):

- preliminary determination of individual listing (36 CFR 67) has been requested
- previously listed in the National Register
- previously determined eligible by the National Register
- designated a National Historic Landmark
- recorded by Historic American Buildings Survey # _____
- recorded by Historic American Engineering Record # _____

See continuation sheet

Primary location of additional data:

- State historic preservation office
- Other State agency
- Federal agency
- Local government
- University
- Other

Specify repository: _____

10. Geographical Data

Acreage of property _____

UTM References

A
Zone Easting Northing

C

B
Zone Easting Northing

D

See continuation sheet

Verbal Boundary Description

See continuation sheet

Boundary Justification

See continuation sheet

11. Form Prepared By

name/title Joe De Rose, Survey Coordinator
organization Arkansas Historic Preservation Program date 4 April, 1990
street & number 225 E Markham, Suite 300 telephone 501-371-2763
city or town Little Rock state Arkansas zip code 72201

United States Department of the Interior
National Park Service

National Register of Historic Places
Continuation Sheet

Section number 7 Page 1

Description

During the Railroad Era (1870-1914) in White County a variety of vernacular houses were constructed. They were also built out of a variety of materials. Surviving examples from this period, however, are somewhat limited. The John Shutter House is a good example of a one-and-one-half-story double-pile building that is of frame construction and clad with novelty siding. The hipped and gable roofs are covered with composition shingles and the entire structure rests on a stone foundation.

Located on the south corner of Austin and Main Streets, this building was constructed one block southwest of the Pangburn commercial district. The John Shutter House was constructed in 1908 and even though it has had some historic alterations it is still in good condition.

Its main, or east elevation is dominated by a one-story hipped roof porch that extends across practically the entire front of the original building. The porch roof is supported by wooden columns on stucco clad piers. This part of the structure is fenestrated with symmetrically placed pairs of three-over-one double-hung wood sash windows. They flank the centrally placed single door. A gable roof dormer towers above this entrance. The dormer is relieved by paired two-over-two double-hung wood sash windows.

A side-ell addition projects from the southeast portion of the original building. Due to the fact that the side-ell is fenestrated with three-over-one double-hung wood sash, popular in the late 1920's, it is believed that this is when it was added. A shed roof carport extends the full-length of the south elevation of the side-ell. West of this, and attached to the original block of the building is an enclosed porch. Its south elevation is relieved by an asymmetrically placed door; immediately east of this door is a pair of one-over-one single-hung wood sash windows. The west elevation of the enclosed porch is fenestrated with a centrally placed three-over-one double-hung wood sash window.

Continuing on to the southern half of the west elevation of the original building, fenestration is symmetrically placed. It consists of paired three-over-one double-hung wood sash windows. The northern half of the west elevation houses a shed roof enclosed porch. Its west elevation is relieved by screened openings. A single centrally placed door accesses the south elevation of this porch.

The north elevation of the house is dominated by a centrally placed recessed porch. A symmetrically arranged door and single three-over-one double-hung wood sash window are found on this recessed porch. Small symmetrically placed three-over-one double-hung wood sash windows are located south of the recessed porch while a gable roof bay is north of the porch. Centrally placed paired three-over-one double-hung wood sash windows fenestrate the north elevation of this bay.

The upper portion of the gable roof bay is decorated with imbricated wood shingles and a lone centrally placed single-pane fixed frame window. Other gable ends of the structure lack the imbricated wood shingles and have louvered wooden vents in place of the fixed frame window.

United States Department of the Interior
National Park Service

National Register of Historic Places

Continuation Sheet

Section number 8 Page 1

Significance

Little is known of John Shutter other than that he was a merchant and ran a general store in Pangburn. His house, however, is being nominated under Criterion C with local significance because of the insight it provides into historic construction techniques and styles.

When this building was constructed in 1908, it was one of numerous frame double-pile houses built in White County during the Railroad Era. While there are thirty-one of these houses which survive in the county, few reflect the period in which they were constructed. Though the John Shutter House today reveals the impact of several additions it is still a good example of the way that houses have evolved through the years from relatively small floorplans to larger versions.

United States Department of the Interior
National Park Service

National Register of Historic Places

Continuation Sheet

Section number 10 Page 1

Acres of property: Less than one

UTM References:

A 15/605530/3920670

Verbal Boundary Description:

Lots 1-3 (less western 60 feet), Block 6, Original Town of Pangburn.

Boundary Justification:

This boundary includes all the property historically associated with this resource.

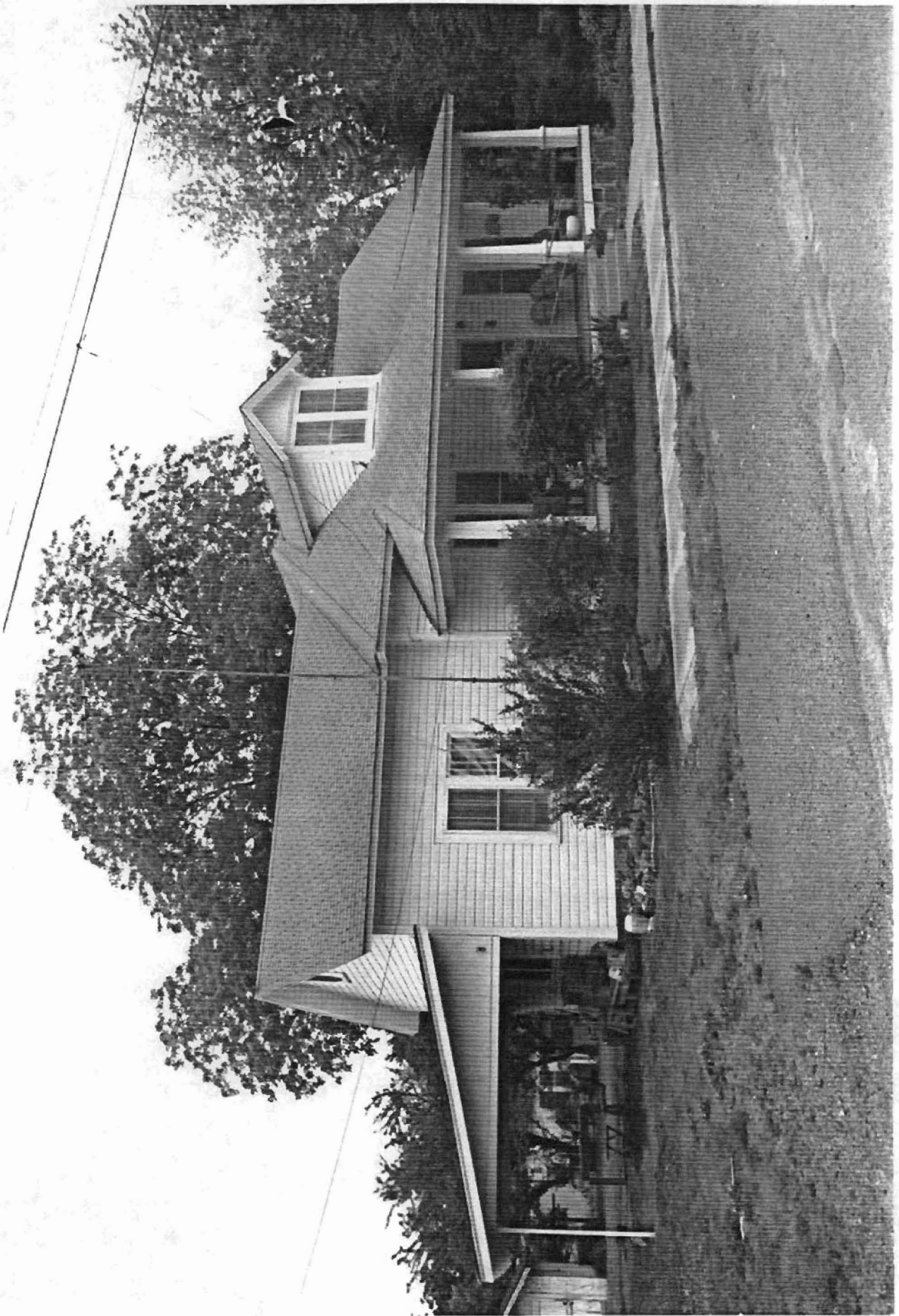

100-100-100-100

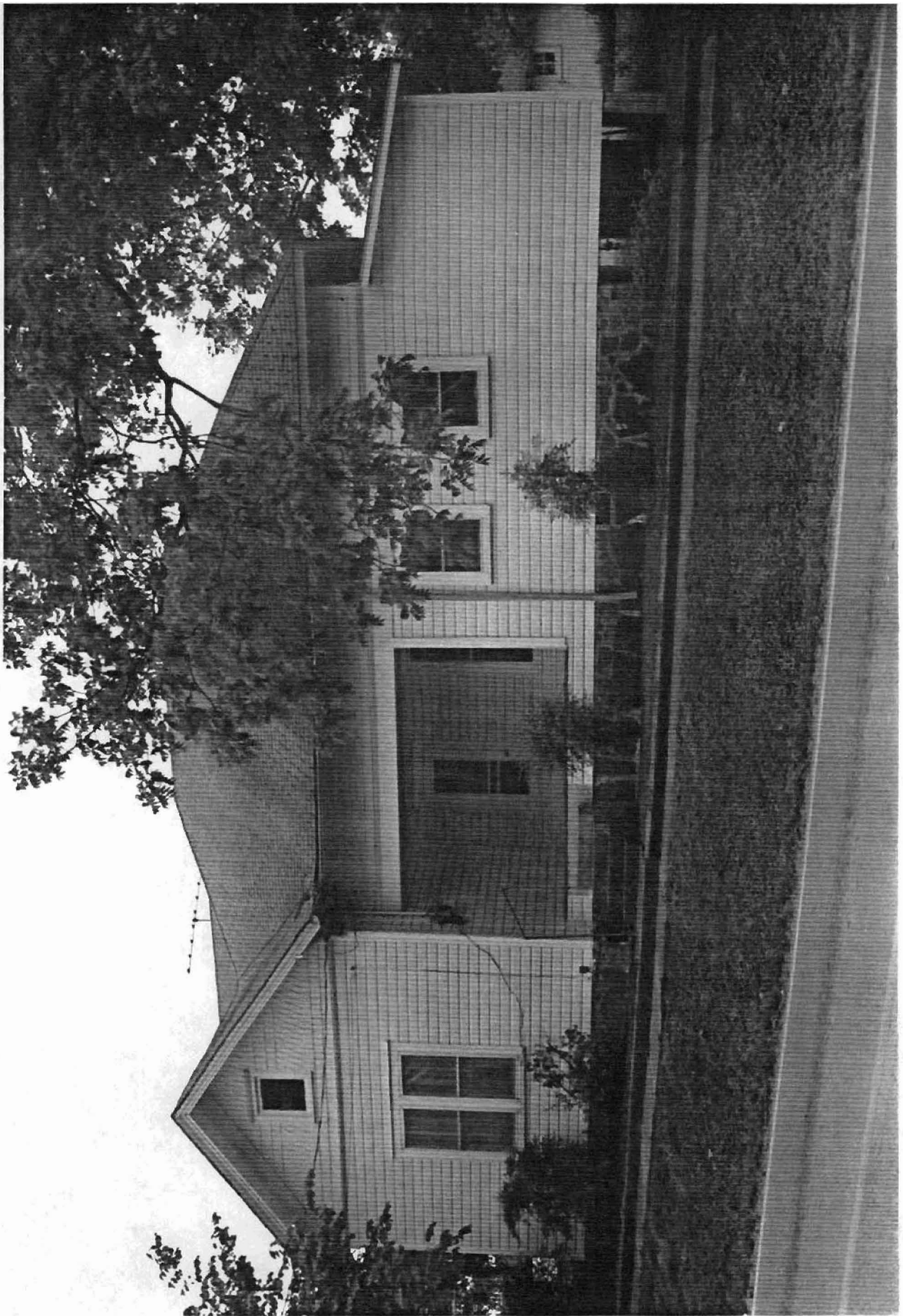

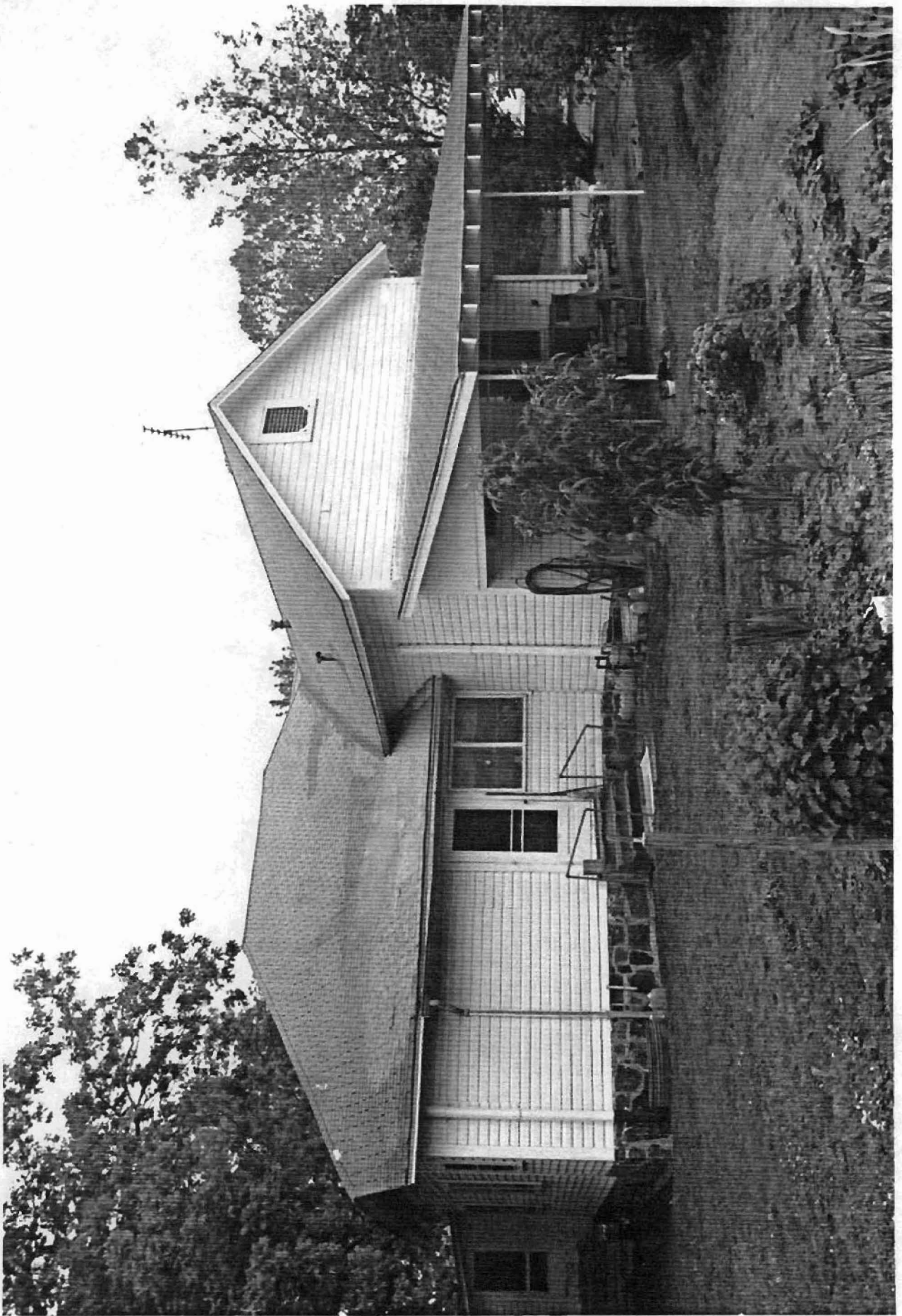

Historic and Architectural Resources
of White County, Arkansas
White County, Arkansas
Resource #WH0250:15/605660/3920750
#WH0249: 15/605700/3920580
#WH0232: 15/605530/3920670
#WH0238: 15/605630/3920560
Pangburn Quadrangle
1:24000

T. 10 N.

T. 9 N.

3923

7654 1/4 NW
(WEST PANGBURN)

5/4 MI. TO U.S. 65
PEARSON 1/4 MI.

3920

25'

