

LISTED 09/05/91

United States Department of the Interior
National Park Service

National Register of Historic Places
Registration Form

This form is for use in nominating or requesting determinations of eligibility for individual properties or districts. See instructions in *Guidelines for Completing National Register Forms* (National Register Bulletin 18). Complete each item by marking "x" in the appropriate box or by entering the requested information. If an item does not apply to the property being documented, enter "N/A" for "not applicable." For functions, styles, materials, and areas of significance, enter only the categories and subcategories listed in the instructions. For additional space use continuation sheets (Form 10-900a). Type all entries.

1. Name of Property

historic name McAdams House
other names/site number Resource #WHO222

2. Location

street & number Maple & South Streets not for publication N/A
city, town Pangburn vicinity N/A
state Arkansas code AR county White code 145 zip code 72121

3. Classification

Ownership of Property	Category of Property	Number of Resources within Property	
<input checked="" type="checkbox"/> private	<input checked="" type="checkbox"/> building(s)	Contributing	Noncontributing
<input type="checkbox"/> public-local	<input type="checkbox"/> district	<u>1</u>	<u> </u> buildings
<input type="checkbox"/> public-State	<input type="checkbox"/> site	<u> </u>	<u> </u> sites
<input type="checkbox"/> public-Federal	<input type="checkbox"/> structure	<u> </u>	<u> </u> structures
	<input type="checkbox"/> object	<u>1</u>	<u>0</u> Total

name of related multiple property listing:
Historic and Architectural Resources of White County, Arkansas
Number of contributing resources previously listed in the National Register N/A

4. State/Federal Agency Certification

As the designated authority under the National Historic Preservation Act of 1966, as amended, I hereby certify that this nomination request for determination of eligibility meets the documentation standards for registering properties in the National Register of Historic Places and meets the procedural and professional requirements set forth in 36 CFR Part 60. In my opinion, the property meets does not meet the National Register criteria. See continuation sheet.

Cathryn A. Buford 5-13-90
Signature of certifying official Date
Arkansas Historic Preservation Program
State or Federal agency and bureau

In my opinion, the property meets does not meet the National Register criteria. See continuation sheet.

Signature of commenting or other official Date

State or Federal agency and bureau

5. National Park Service Certification

I, hereby, certify that this property is:

entered in the National Register.
 See continuation sheet.

determined eligible for the National Register. See continuation sheet.

determined not eligible for the National Register.

removed from the National Register.

other, (explain:) _____

Signature of the Keeper Date of Action

6. Function or Use

Historic Functions (enter categories from instructions)

DOMESTIC/ Single Dwelling

Current Functions (enter categories from instructions)

DOMESTIC/ Single Dwelling

7. Description

Architectural Classification
(enter categories from instructions)

OTHER: Vernacular/ Irregular Plan

Materials (enter categories from instructions)

foundation _____ stone _____

walls _____ novelty siding _____

roof _____ asphalt shingle _____

other _____

Describe present and historic physical appearance.

8. Statement of Significance

Certifying official has considered the significance of this property in relation to other properties:

nationally statewide locally

Applicable National Register Criteria A B C D

Criteria Considerations (Exceptions) A B C D E F G

Areas of Significance (enter categories from instructions)

ARCHITECTURE

Period of Significance

c. 1915 -

Significant Dates

c. 1915

Cultural Affiliation

N/A

Significant Person

N/A

Architect/Builder

unknown

State significance of property, and justify criteria, criteria considerations, and areas and periods of significance noted above.

9. Major Bibliographical References

See "Historic and Architectural Resources of White County, Arkansas," Section H.

Previous documentation on file (NPS):

- preliminary determination of individual listing (36 CFR 67) has been requested
- previously listed in the National Register
- previously determined eligible by the National Register
- designated a National Historic Landmark
- recorded by Historic American Buildings Survey # _____
- recorded by Historic American Engineering Record # _____

See continuation sheet

Primary location of additional data:

- State historic preservation office
- Other State agency
- Federal agency
- Local government
- University
- Other

Specify repository: _____

10. Geographical Data

Acreage of property _____

UTM References

A:

Zone	Easting	Northing
<input type="checkbox"/>	<input type="checkbox"/>	<input type="checkbox"/>

B:

Zone	Easting	Northing
<input type="checkbox"/>	<input type="checkbox"/>	<input type="checkbox"/>

C:

<input type="checkbox"/>	<input type="checkbox"/>	<input type="checkbox"/>
--------------------------	--------------------------	--------------------------

D:

<input type="checkbox"/>	<input type="checkbox"/>	<input type="checkbox"/>
--------------------------	--------------------------	--------------------------

See continuation sheet

Verbal Boundary Description _____

See continuation sheet

Boundary Justification _____

See continuation sheet

11. Form Prepared By

name/title Joe De Rose, Survey Coordinator
organization Arkansas Historic Preservation Program date 13 April, 1990
street & number 225 E Markham, Suite 300 telephone 501-371-2763
city or town Little Rock state Arkansas zip code 72201

United States Department of the Interior
National Park ServiceNational Register of Historic Places
Continuation SheetSection number 7 Page 1Description

During the Boom and Bust Era (1914-1939) in White County a variety of vernacular houses were constructed. They were also built out of a variety of materials. Surviving examples from this period, however, are somewhat limited. The McAdams House is a good example of a one-story, rectangular structure with two projecting bays. The building is of frame construction and clad with novelty siding. The bellcast roof is covered with composition shingles and the entire structure rests on stone piers.

This building is located on the southern edge of Pangburn on the eastern corner of Maple and South Streets. The McAdams House was constructed c. 1915 and is in good condition. Its main, or north elevation is dominated by a projecting bay. This three-sided bay is fenestrated with a single eight-over-one double-hung wood sash window that is flanked by single six-over-one double-hung wood sash windows. Similar six-over-one windows are found on the rest of the original house. Recessed corner porches flank the three-sided bay on the north elevation of the structure. Single asymmetrically placed doors access the porches as does a single centrally placed door on the east side of the bay. The porch roof of the easternmost of the two front porches is supported by a simple wooden box column that rests on a brick pier. The roof of the western porch is also supported by a simple wooden box column but this one rests on a solid wooden balustrade. Other decorative features found on the original building include a wood paneled frieze and exposed jig-sawn rafters on the roof eaves. A brick chimney rises from the southern slope of the bellcast roof. Stretching the full-length of the south elevation is a shed roof addition that envelopes the projecting bay on this side. Small, centrally placed, three-over-one double-hung wood sash windows are found on both the east and west elevations of the rear addition. A similar window is located west of the asymmetrically placed door on the south elevation of the addition. Screened ribbon windows and paired sliding windows are located east of the door.

**United States Department of the Interior
National Park Service**

National Register of Historic Places Continuation Sheet

Section number 8 Page 1

Significance

When this building was constructed, c. 1915, it was one of numerous rectangular-shaped buildings built during the Boom and Bust Era (1914-1939). Although there are 138 of these structures extant in the county, few exhibit the amount of integrity found in this house. Therefore, the McAdams House is significant for its contribution to the study of vernacular architecture and is being nominated under Criterion C with local significance.

United States Department of the Interior
National Park Service

National Register of Historic Places
- Continuation Sheet

Section number 10 Page 1

Acres of property: Less than one

UTM References:

A 15/605280/3920320

Verbal Boundary Description:

Lots 5 and 6, Block 40, Churchill Addition to the Town of Pangburn.

Boundary Justification:

This boundary includes all the property historically associated with this resource.

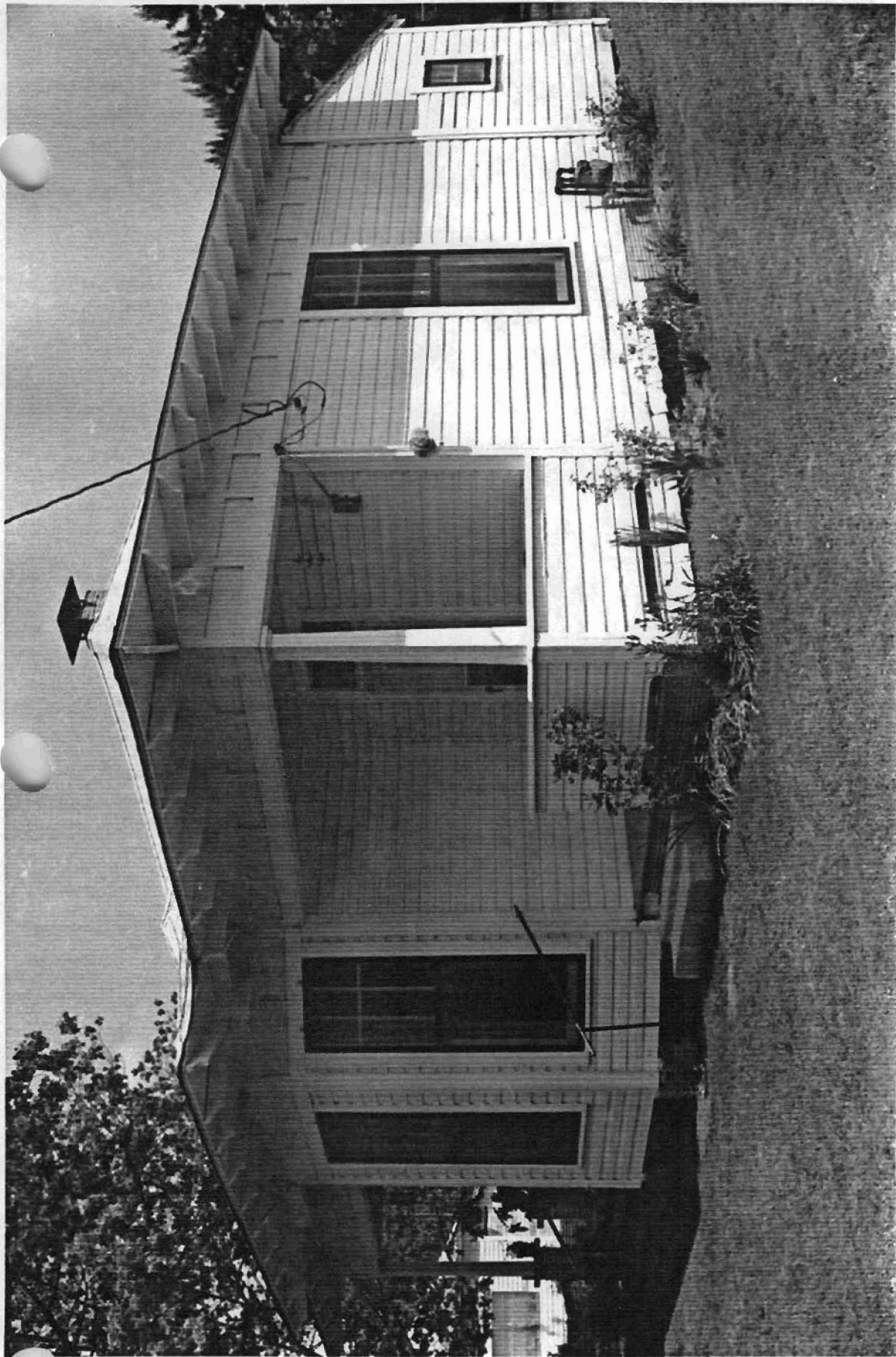

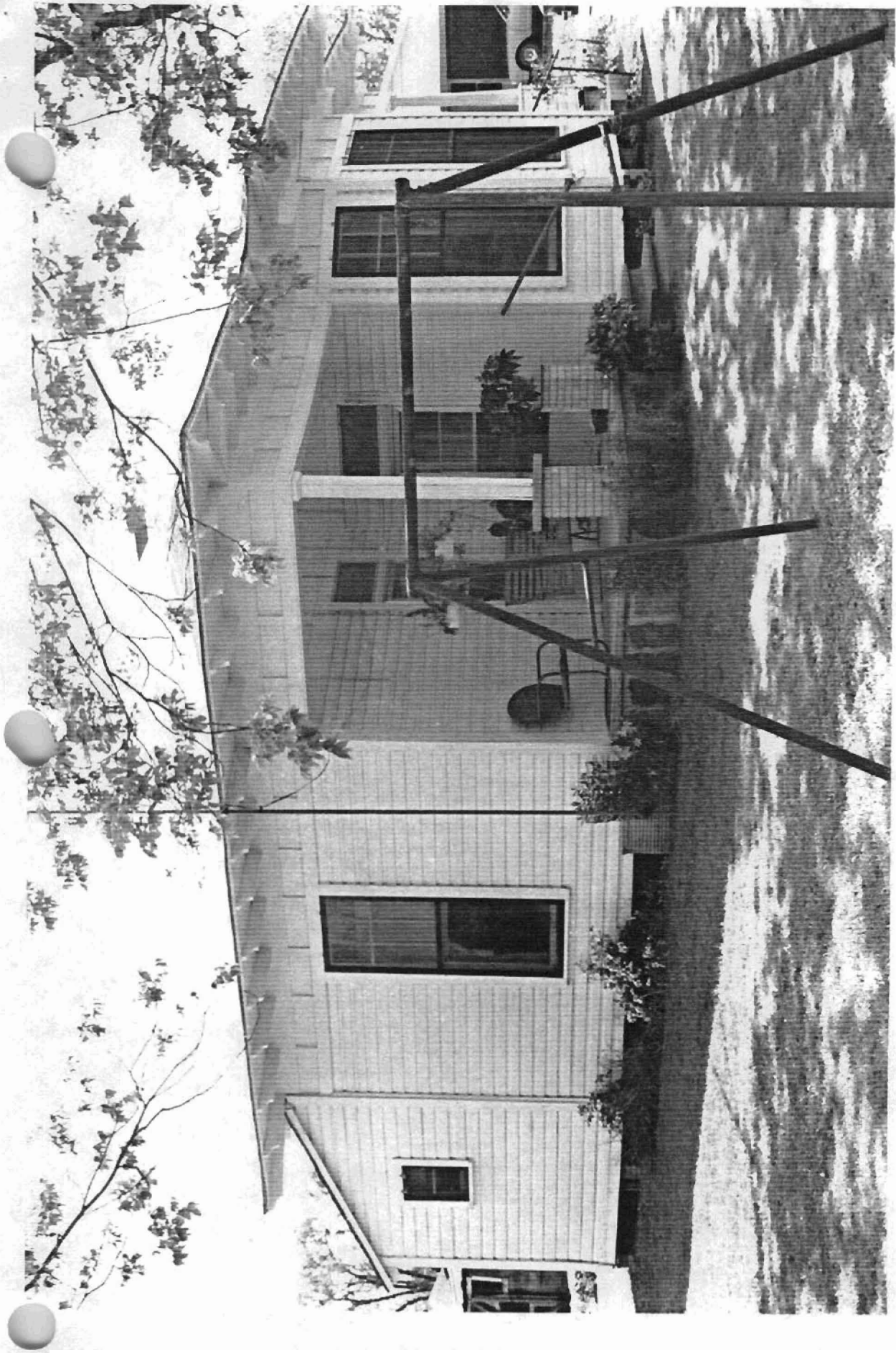

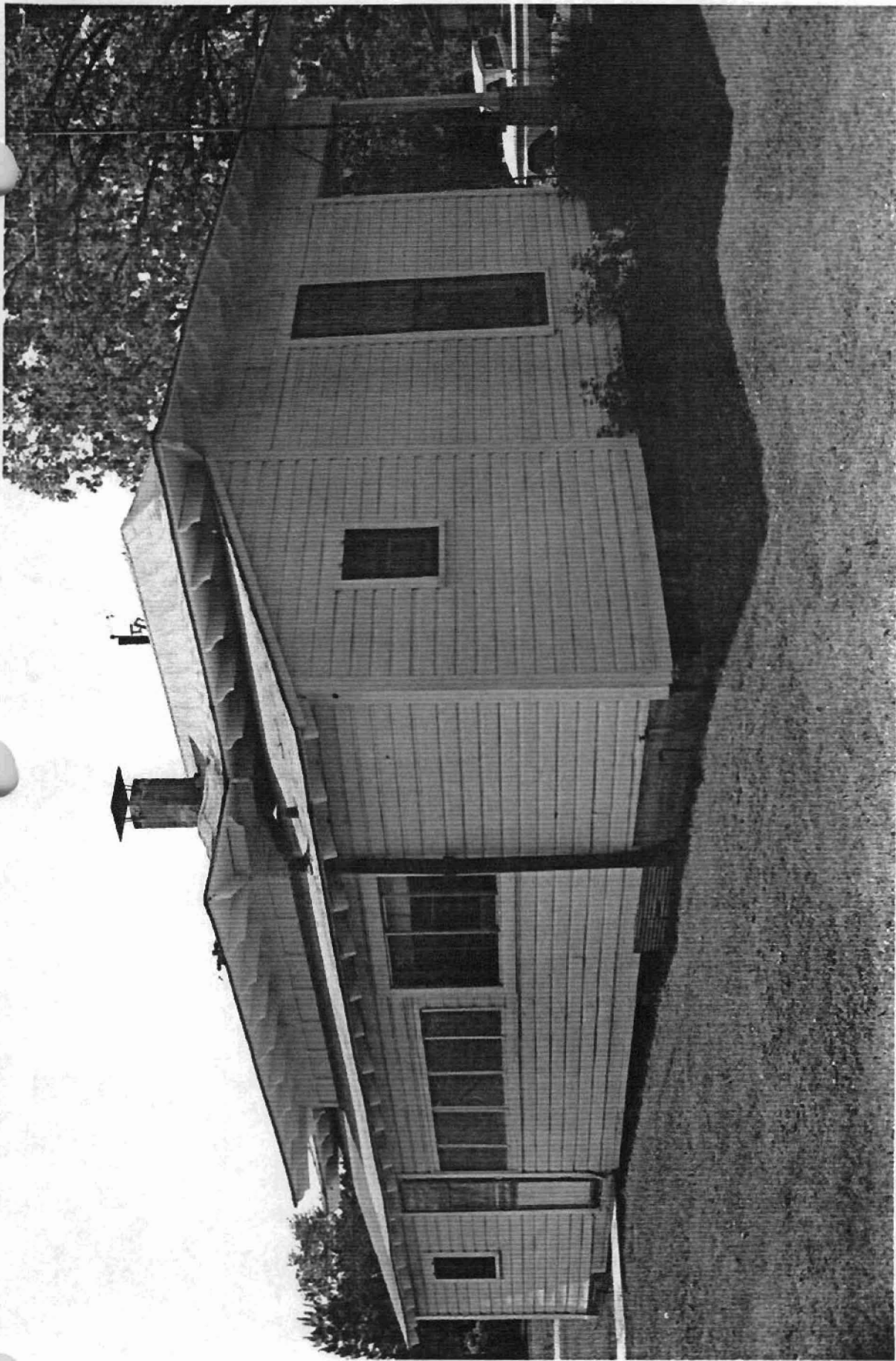

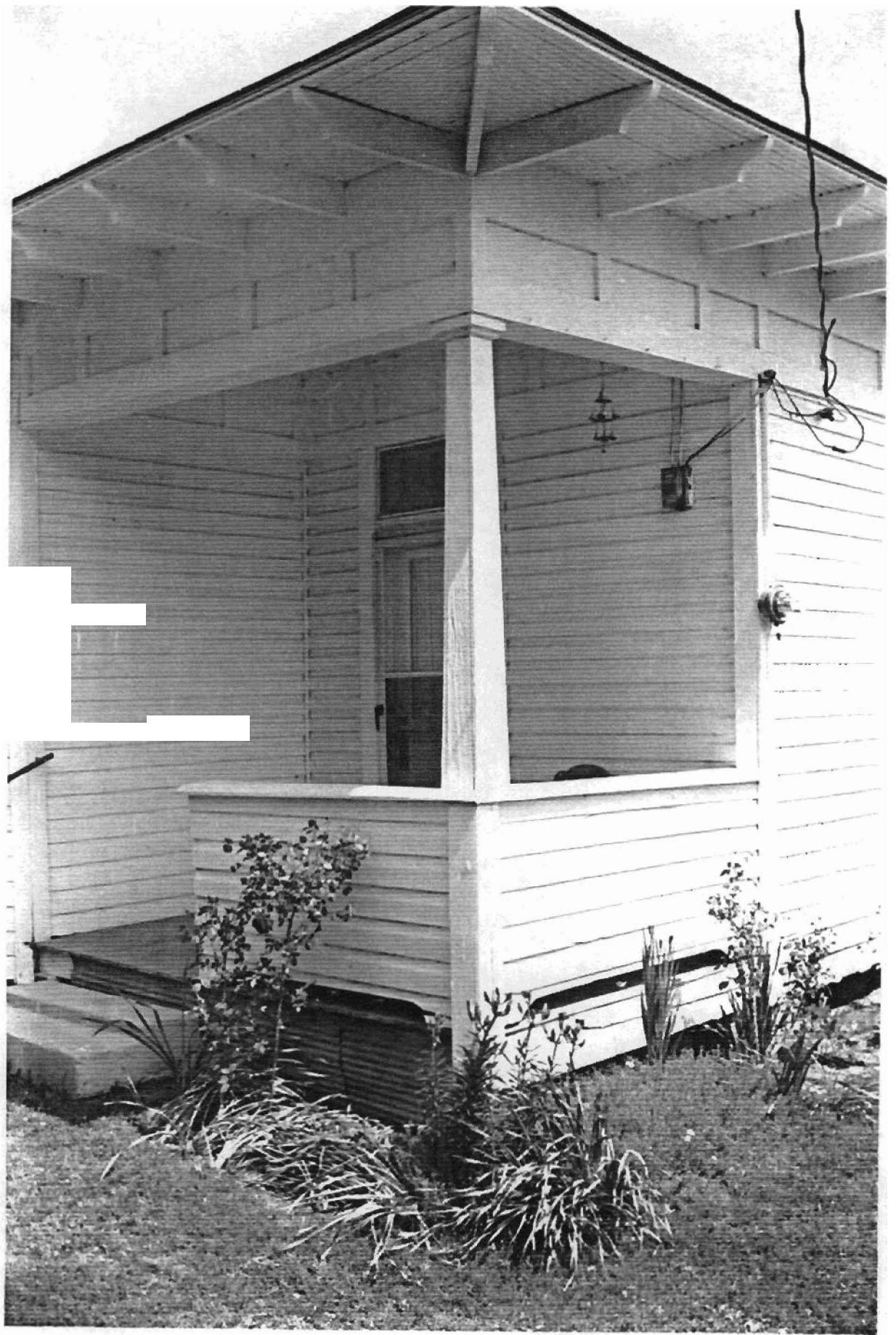

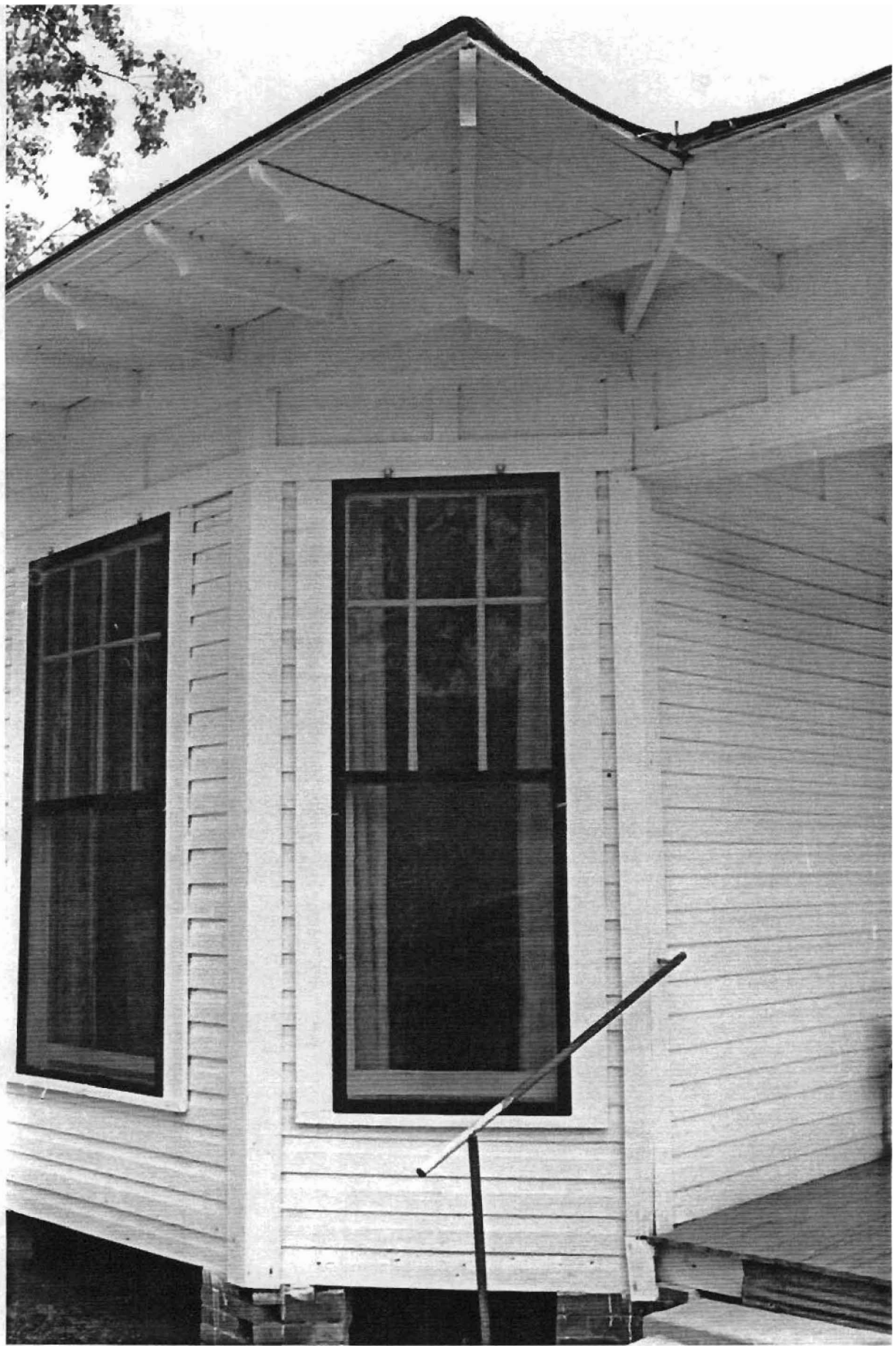

Historic and Architectural Resources
of White County, Arkansas

- White County, Arkansas
Resource # WH0240: 15/605660/3920520
WH0257: 15/605560/3920940
WH0213: 15/605170/3920200
WH0251: 15/605720/3920860
WH0233: 15/605500/3920720
WH0222: 15/605280/3920320
WH0220: 15/605160/3920420

Pangburn Quadrangle
1:24000

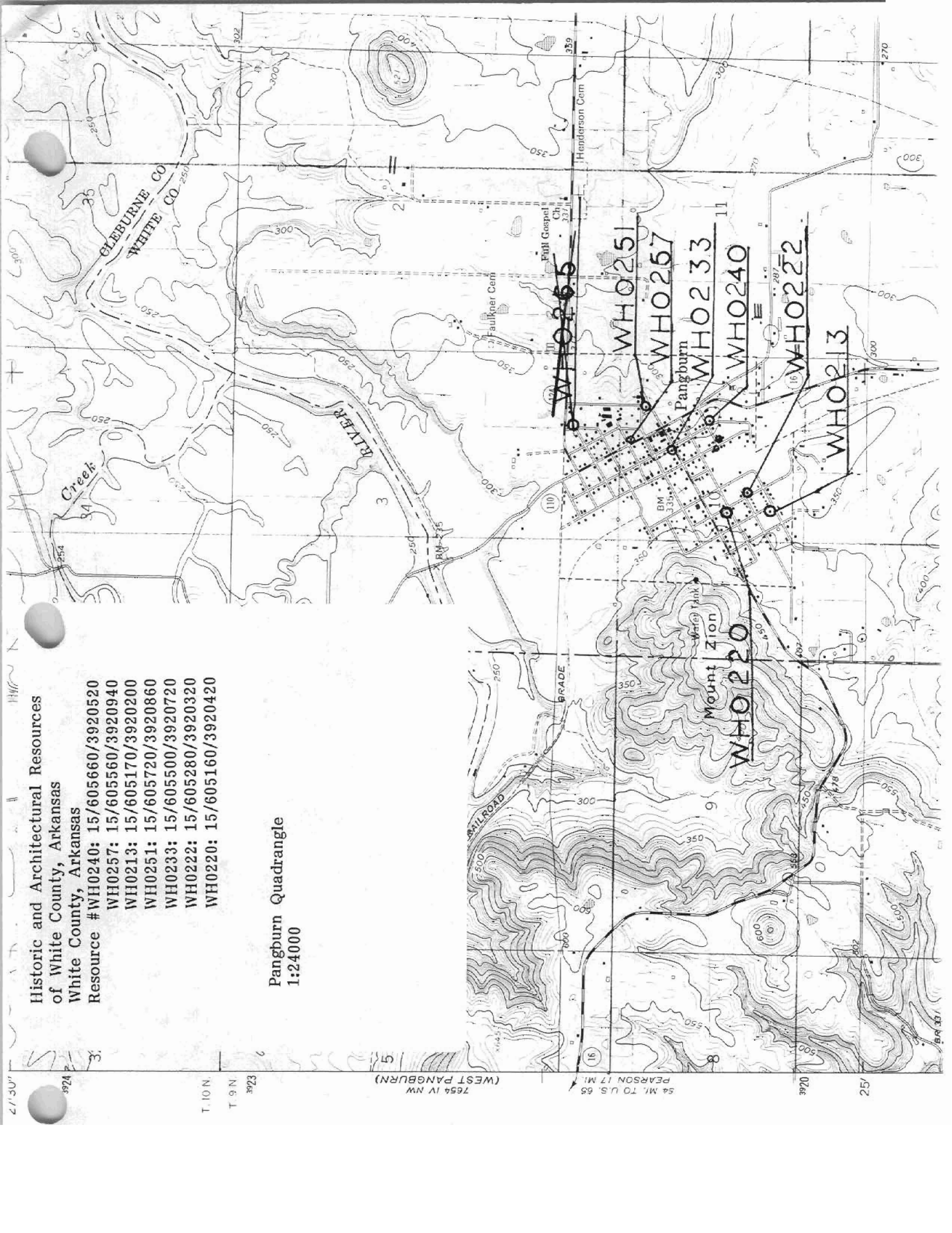

47 50' 3924
T. 10 N 3923
7654 IV NW (WEST PANGBURN)
54 MI. TO U.S. 65
PEARSON 17 MI.
3920
257