

LISTED 09/05/91

United States Department of the Interior
National Park Service

National Register of Historic Places Registration Form

This form is for use in nominating or requesting determinations of eligibility for individual properties or districts. See instructions in *Guidelines for Completing National Register Forms* (National Register Bulletin 18). Complete each item by marking "x" in the appropriate box or by entering the requested information. If an item does not apply to the property being documented, enter "N/A" for "not applicable." For functions, styles, materials, and areas of significance, enter only the categories and subcategories listed in the instructions. For additional space use continuation sheets (Form 10-900a). Type all entries.

1. Name of Property

historic name Marsh, Walter, House
other names/alte number Resource #WHO220

2. Location

street & number Maple & Torrence Streets not for publication N/A
city, town Pangburn vicinity N/A
state Arkansas code AR county White code 145 zip code 72121

3. Classification

Ownership of Property	Category of Property	Number of Resources within Property	
<input checked="" type="checkbox"/> private	<input checked="" type="checkbox"/> building(s)	Contributing	Noncontributing
<input type="checkbox"/> public-local	<input type="checkbox"/> district	<u>1</u>	<u>0</u> buildings
<input type="checkbox"/> public-State	<input type="checkbox"/> alte	<u>0</u>	<u>0</u> sites
<input type="checkbox"/> public-Federal	<input type="checkbox"/> structure	<u>0</u>	<u>0</u> structures
	<input type="checkbox"/> object	<u>1</u>	<u>0</u> objects
			<u>0</u> Total

Name of related multiple property listing:
Historic and Architectural Resources of White County, Arkansas

Number of contributing resources previously listed in the National Register N/A

4. State/Federal Agency Certification

As the designated authority under the National Historic Preservation Act of 1966, as amended, I hereby certify that this nomination request for determination of eligibility meets the documentation standards for registering properties in the National Register of Historic Places and meets the procedural and professional requirements set forth in 36 CFR Part 60. In my opinion, the property meets does not meet the National Register criteria. See continuation sheet.

Catherine A. Byrd 5-13-90
Signature of certifying official Date
Arkansas Historic Preservation Program
State or Federal agency and bureau

In my opinion, the property meets does not meet the National Register criteria. See continuation sheet.

Signature of commenting or other official Date

State or Federal agency and bureau

5. National Park Service Certification

I, hereby, certify that this property is:

entered in the National Register.
 See continuation sheet.

determined eligible for the National Register. See continuation sheet.

determined not eligible for the National Register.

removed from the National Register.

other, (explain): _____

Signature of the Keeper Date of Action

6. Function or Use

Historic Functions (enter categories from instructions)

DOMESTIC/ Single Dwelling

Current Functions (enter categories from instructions)

DOMESTIC/ Single Dwelling

7. Description

Architectural Classification

(enter categories from instructions)

OTHER: Vernacular/ Double-Pane

Materials (enter categories from instructions)

foundation stone

walls novelty siding

roof asphalt shingle

other

Describe present and historic physical appearance.

8. Statement of Significance

Certifying official has considered the significance of this property in relation to other properties:

nationally statewide locally

Applicable National Register Criteria A B C D

Criteria Considerations (Exceptions) A B C D E F G

Areas of Significance (enter categories from instructions)

ARCHITECTURE

Period of Significance

c. 1920

Significant Dates

c. 1920

Cultural Affiliation

N/A

Significant Person

N/A

Architect/Builder

unknown

State significance of property, and justify criteria, criteria considerations, and areas and periods of significance noted above.

9. Major Bibliographical References

See "Historic and Architectural Resources of White County, Arkansas," Section H.

Previous documentation on file (NPS):

- preliminary determination of individual listing (36 CFR 67) has been requested
- previously listed in the National Register
- previously determined eligible by the National Register
- designated a National Historic Landmark
- recorded by Historic American Buildings Survey # _____
- recorded by Historic American Engineering Record # _____

See continuation sheet

Primary location of additional data:

- State historic preservation office
- Other State agency
- Federal agency
- Local government
- University
- Other

Specify repository: _____

10. Geographical Data

Acreage of property _____

UTM References

A

Zone	Easting	Northing
------	---------	----------

B

Zone	Easting	Northing
------	---------	----------

C

Zone	Easting	Northing
------	---------	----------

D

Zone	Easting	Northing
------	---------	----------

See continuation sheet

Verbal Boundary Description _____

See continuation sheet

Boundary Justification _____

See continuation sheet

11. Form Prepared By

name/title Joe De Rose, Survey Coordinator
organization Arkansas Historic Preservation Program date 13 April, 1990
street & number 225 E Markham, Suite 300 telephone 501-371-2763
city or town Little Rock state Arkansas zip code 72201

United States Department of the Interior
National Park ServiceNational Register of Historic Places
Continuation SheetSection number 7 Page 1Description

During the Boom and Bust Era (1914-1939) in White County a variety of vernacular houses were constructed. They were also built out of a variety of materials. Surviving examples from this period, however, are somewhat limited. The Walter Marsh House is a good example of a one-story double-pile structure that is of frame construction and clad with novelty siding. The hipped roof is covered with composition shingles and the entire structure rests on a stone foundation.

Located on the northwest corner of Maple and Torrence Streets, this building was constructed less than two blocks west of the Missouri and North Arkansas rail line in Pangburn. The Walter Marsh House was constructed c. 1920 and is in good condition. Its main, or east elevation is dominated by a recessed front porch that extends the full-length of the facade. The porch roof is supported by simple wooden box columns that rest on wooden piers. This elevation is relieved by two single symmetrically placed doors that are flanked by single four-over-one double-hung wood sash windows. A single asymmetrically placed door is found on the south elevation of the house. Asymmetrically arranged windows that are either single or paired are found on the other three elevations of the original structure. These windows have light arrangements similar to the windows on the east elevation with one exception. A single-pane sliding window is located on the west elevation of the structure; this window is not original. Hipped roof dormers are found on the eastern and southern slopes of the main hipped roof. Both of these dormers are fenestrated with small paired four-over-one double-hung wood sash windows. The only visible alterations to the exterior are located on the rear of the building. A recessed porch on the northwest corner of the building was enclosed to provide extra space. This room is clad with aluminum siding. A rear-ell, that was originally separated from the main building by a short covered walkway, extends from the west elevation of the house. The northern opening of this walkway has been enclosed. An asymmetrically placed single door accesses the gable roof addition. A single centrally placed four-over-one double-hung wood sash window relieves the west elevation of the addition. Running the entire length of the addition is a porch with a shed roof; the porch roof is supported by wooden posts.

**United States Department of the Interior
National Park Service**

National Register of Historic Places Continuation Sheet

Section number 8 Page 1

Significance

When this building was constructed, c. 1920, it was one of numerous double-pile buildings built during the Boom and Bust Era (1914-1939). Though there are two hundred and twenty four of these structures extant in the county, few exhibit the amount of integrity found in this house. Because of this, the Walter Marsh House is significant for its contribution to the study of vernacular architecture. For these reasons it is being nominated under Criterion C with local significance.

**United States Department of the Interior
National Park Service**

National Register of Historic Places Continuation Sheet

Section number 10 Page 1

Acres of property: Less than one

UTM References:

A 15/605160/3920420

Verbal Boundary Description:

Lots 11 and 12, Block 42, Churchill Addition to the Town of Pangburn.

Boundary Justification:

This boundary includes all the property historically associated with this resource.

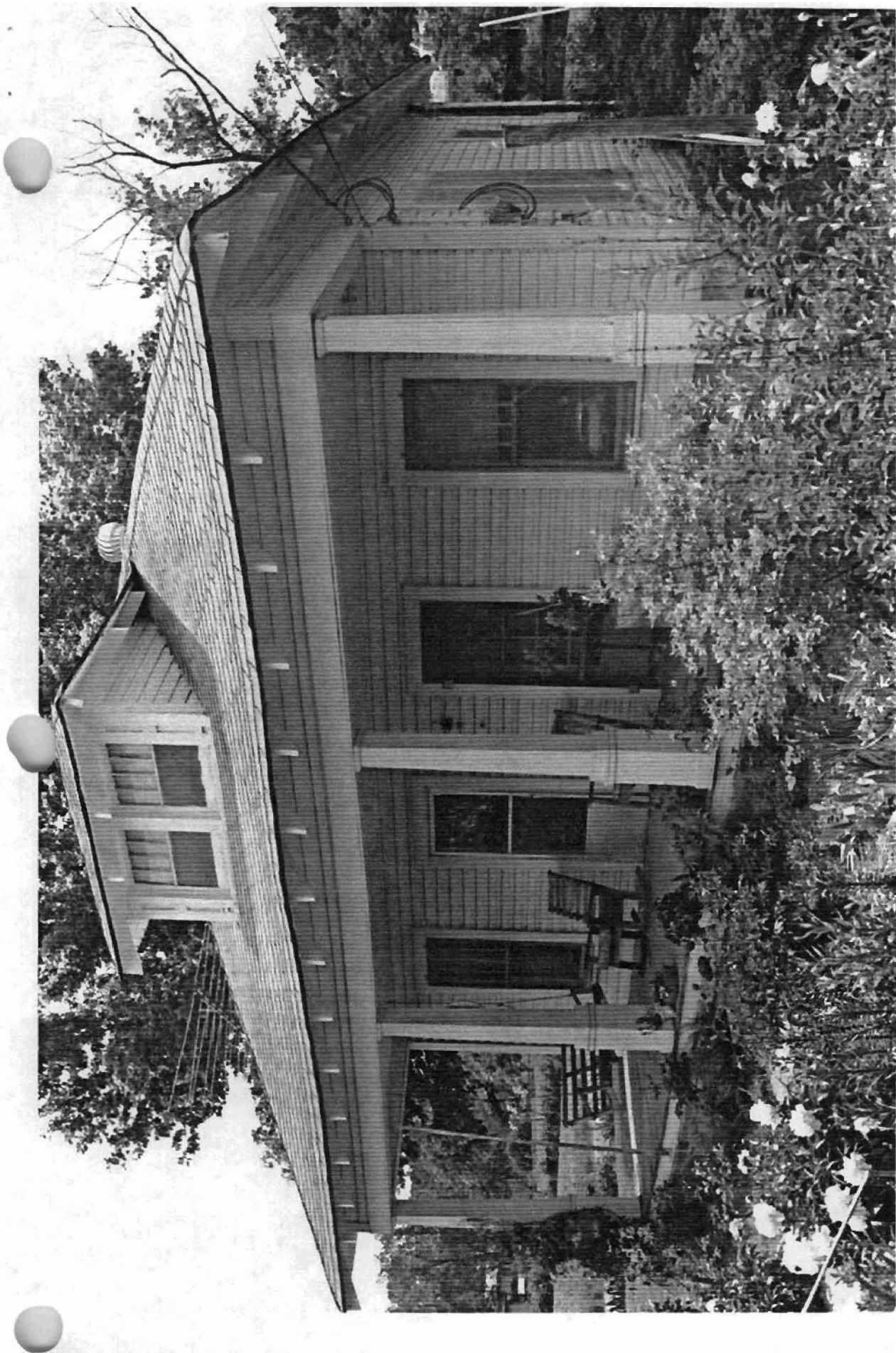



Historic and Architectural Resources
 of White County, Arkansas
 White County, Arkansas
 Resource # WH0240: 15/605660/3920520
 WH0257: 15/605560/3920940
 WH0213: 15/605170/3920200
 WH0251: 15/605720/3920860
 WH0233: 15/605500/3920720
 WH0222: 15/605280/3920320
 WH0220: 15/605160/3920420

Pangburn Quadrangle
 1:24000

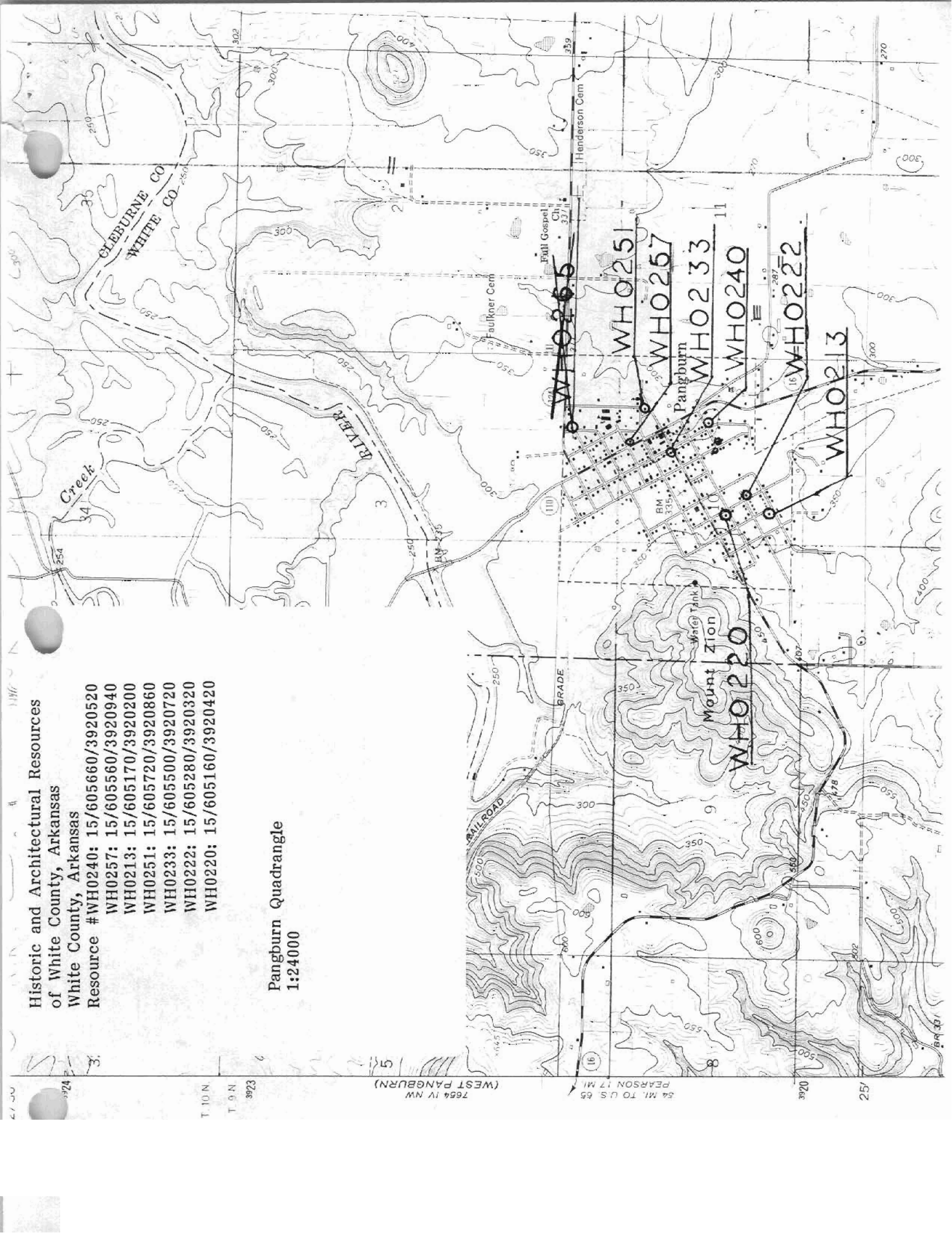

T. 10 N. 3923
 T. 9 N. 3923
 7654 IV NW (WEST PANGBURN)
 54 MI. TO U.S. 65 PEARSON 17 MI.
 3920 251