

NR 11-15-78

**NATIONAL REGISTER OF HISTORIC PLACES
INVENTORY -- NOMINATION FORM**

RECEIVED
DATE ENTERED

SEE INSTRUCTIONS IN HOW TO COMPLETE NATIONAL REGISTER FORMS
TYPE ALL ENTRIES -- COMPLETE APPLICABLE SECTIONS

1 NAME

HISTORIC
Magnolia Company Filling Station
AND/OR COMMON
Magnolia Company Beauty Shop

2 LOCATION

STREET & NUMBER
492 West Lafayette
CITY, TOWN
Fayetteville
STATE
Arkansas

___ NOT FOR PUBLICATION
CONGRESSIONAL DISTRICT
Third

___ VICINITY OF

CODE
05

COUNTY
Washington

CODE
143

3 CLASSIFICATION

CATEGORY	OWNERSHIP	STATUS	PRESENT USE
<input type="checkbox"/> DISTRICT	<input type="checkbox"/> PUBLIC	<input checked="" type="checkbox"/> OCCUPIED	<input type="checkbox"/> AGRICULTURE <input type="checkbox"/> MUSEUM
<input checked="" type="checkbox"/> BUILDING(S)	<input checked="" type="checkbox"/> PRIVATE	<input type="checkbox"/> UNOCCUPIED	<input checked="" type="checkbox"/> COMMERCIAL <input type="checkbox"/> PARK
<input type="checkbox"/> STRUCTURE	<input type="checkbox"/> BOTH	<input type="checkbox"/> WORK IN PROGRESS	<input type="checkbox"/> EDUCATIONAL <input type="checkbox"/> PRIVATE RESIDENCE
<input type="checkbox"/> SITE	PUBLIC ACQUISITION	ACCESSIBLE	<input type="checkbox"/> ENTERTAINMENT <input type="checkbox"/> RELIGIOUS
<input type="checkbox"/> OBJECT	<input type="checkbox"/> IN PROCESS	<input checked="" type="checkbox"/> YES: RESTRICTED	<input type="checkbox"/> GOVERNMENT <input type="checkbox"/> SCIENTIFIC
	<input type="checkbox"/> BEING CONSIDERED	<input type="checkbox"/> YES: UNRESTRICTED	<input type="checkbox"/> INDUSTRIAL <input type="checkbox"/> TRANSPORTATION
		<input type="checkbox"/> NO	<input type="checkbox"/> MILITARY <input type="checkbox"/> OTHER:

4 OWNER OF PROPERTY

NAME
Mr. Eric Lloyd
STREET & NUMBER
540 West Lafayette
CITY, TOWN
Fayetteville
STATE
Arkansas

___ VICINITY OF

5 LOCATION OF LEGAL DESCRIPTION

COURTHOUSE,
REGISTRY OF DEEDS, ETC.
Washington County Courthouse
STREET & NUMBER
College Avenue
CITY, TOWN
Fayetteville
STATE
Arkansas

6 REPRESENTATION IN EXISTING SURVEYS

TITLE
DATE
___ FEDERAL ___ STATE ___ COUNTY ___ LOCAL
DEPOSITORY FOR SURVEY RECORDS
CITY, TOWN
STATE

DESCRIPTION

CONDITION		CHECK ONE	CHECK ONE
<input checked="" type="checkbox"/> EXCELLENT	<input type="checkbox"/> DETERIORATED	<input type="checkbox"/> UNALTERED	<input checked="" type="checkbox"/> ORIGINAL SITE
<input type="checkbox"/> GOOD	<input type="checkbox"/> RUINS	<input checked="" type="checkbox"/> ALTERED	<input type="checkbox"/> MOVED DATE _____
<input type="checkbox"/> FAIR	<input type="checkbox"/> UNEXPOSED		

DESCRIBE THE PRESENT AND ORIGINAL (IF KNOWN) PHYSICAL APPEARANCE

The building is a single story, hipped roof structure of smooth white brick. Square in plan, it is oriented diagonally southwest to the corner of Lafayette and West streets. The rear half is the station proper; the front half is a drive-through open portico. The front corners are supported by two square brick columns that corbel out at the capitals. Between the columns lie the pump island on which stand two restored and workable hand pumps of vintage style.

Originally made of cream colored brick laid in a stretcher bond, the building has been painted white throughout. The wood portions have been painted green, including the door, window frames, beams and the exposed rafter ends of the eaves. The roof is covered in weathered shakes; originally, the roof was of composition shingle.

The enclosed station proper is a single space, though originally it had been partitioned into two smaller ones. At front center is the door, to the right of which is a window of equal size---originally another door. To the left is a large fixed picture window, along the top of which runs a transom of eight panes. The two end walls contain two operable windows each. The back northeast wall is blank. A triangular skylight has been installed in the hip roof at the back, but is not visible from the street.

The site itself has maintained its integrity, remaining basically unaltered since its original concrete surface was poured.

SIGNIFICANCE

PERIOD	AREAS OF SIGNIFICANCE -- CHECK AND JUSTIFY BELOW			
<input type="checkbox"/> PREHISTORIC	<input type="checkbox"/> ARCHEOLOGY-PREHISTORIC	<input type="checkbox"/> COMMUNITY PLANNING	<input type="checkbox"/> LANDSCAPE ARCHITECTURE	<input type="checkbox"/> RELIGION
<input type="checkbox"/> 10-1499	<input type="checkbox"/> ARCHEOLOGY-HISTORIC	<input type="checkbox"/> CONSERVATION	<input type="checkbox"/> LAW	<input type="checkbox"/> SCIENCE
<input type="checkbox"/> 1500-1599	<input type="checkbox"/> AGRICULTURE	<input type="checkbox"/> ECONOMICS	<input type="checkbox"/> LITERATURE	<input type="checkbox"/> SCULPTURE
<input type="checkbox"/> 1600-1699	<input checked="" type="checkbox"/> ARCHITECTURE	<input type="checkbox"/> EDUCATION	<input type="checkbox"/> MILITARY	<input type="checkbox"/> SOCIAL/HUMANITARIAN
<input type="checkbox"/> 1700-1799	<input type="checkbox"/> ART	<input type="checkbox"/> ENGINEERING	<input type="checkbox"/> MUSIC	<input type="checkbox"/> THEATER
<input type="checkbox"/> 1800-1899	<input checked="" type="checkbox"/> COMMERCE	<input type="checkbox"/> EXPLORATION/SETTLEMENT	<input type="checkbox"/> PHILOSOPHY	<input checked="" type="checkbox"/> TRANSPORTATION
<input checked="" type="checkbox"/> 1900-	<input type="checkbox"/> COMMUNICATIONS	<input type="checkbox"/> INDUSTRY	<input checked="" type="checkbox"/> POLITICS/GOVERNMENT	<input type="checkbox"/> OTHER (SPECIFY)
		<input type="checkbox"/> INVENTION		

PECIFIC DATES November 3, 1925

BUILDER/ARCHITECT Earl Bird

STATEMENT OF SIGNIFICANCE

The Magnolia Company building is one of the earliest and best maintained examples of the drive-in station type form. Built in 1925, it is the first of its kind to be built of fireproof material, costing little over \$3,600 at the time. Research indicates it is the only remaining structure of this defunct company in the area, one of the few contracted by the well-known Mr. Earl Bird of Fayetteville.

The greatest significance of the Magnolia Company building lies in the fact that it has maintained the scale and grain of Lafayette Street's fine homes, providing a fit terminus to the axis of Lafayette and West Streets. **The restoration has been done sensitively and the owner, Mr. Lloyd, has incorporated a new use in an unpre-**sumptuous manner.

MAJOR BIBLIOGRAPHICAL REFERENCES

GEOGRAPHICAL DATA

ACREAGE OF NOMINATED PROPERTY less than one
 UTM REFERENCES 36° 3' 50" N, 94° 10' 5" W

A	15	39,518.0	3,919,198.0	B			
	ZONE	EASTING	NORTHING		ZONE	EASTING	NORTHING
C				D			

VERBAL BOUNDARY DESCRIPTION

LIST ALL STATES AND COUNTIES FOR PROPERTIES OVERLAPPING STATE OR COUNTY BOUNDARIES

STATE	CODE	COUNTY	CODE
STATE	CODE	COUNTY	CODE

FORM PREPARED BY

NAME / TITLE

Curtis Presley, student

ORGANIZATION

School of Architecture, University of Arkansas

DATE

May 1, 1977

STREET & NUMBER

750 West Cleveland

TELEPHONE

501-371-2763

CITY OR TOWN

Fayetteville

STATE

Arkansas

STATE HISTORIC PRESERVATION OFFICER CERTIFICATION

THE EVALUATED SIGNIFICANCE OF THIS PROPERTY WITHIN THE STATE IS:

NATIONAL

STATE

LOCAL X

As the designated State Historic Preservation Officer for the National Historic Preservation Act of 1966 (Public Law 89-665), I hereby nominate this property for inclusion in the National Register and certify that it has been evaluated according to the criteria and procedures set forth by the National Park Service.

STATE HISTORIC PRESERVATION OFFICER SIGNATURE

Anne Battle

TITLE

DATE

FOR NPS USE ONLY

I HEREBY CERTIFY THAT THIS PROPERTY IS INCLUDED IN THE NATIONAL REGISTER

DATE

DIRECTOR, OFFICE OF ARCHEOLOGY AND HISTORIC PRESERVATION

ATTEST:

DATE

KEEPER OF THE NATIONAL REGISTER



ARKANSAS HISTORIC PRESERVATION PROGRAM



Suite 500, Continental Building, Main and Markham
Little Rock, Arkansas 72201 Telephone: (501) 371-2763

August 8, 1977

AUG 24 1977

Mr. Eric Lloyd
540 West Lafayette
Fayetteville, AR 72701

Re: Magnolia Company Filling Station
Fayetteville, Washington County

Dear Mr. Lloyd:

The staff of the Arkansas Historic Preservation Program is preparing a National Register nomination for the Magnolia Company Filling Station which will be presented to the Arkansas State Review Committee at their September meeting. If approved, the nomination will be submitted to the National Register office in Washington for final consideration.

The National Register of Historic Places is a listing of historic sites, buildings, objects, and districts from all across the country that are worthy of preservation.

Entry in the National Register is an honor which places no obligation on a private owner. It does, however, provide protection through comment by the Advisory Council on Historic Preservation from federally financed, assisted or licensed projects that might affect a National Register property.

On October 4, 1976, the President signed a Tax Reform Act of which Section 2124 refers to tax incentives for historic properties. Enclosed you will find an information sheet on that tax act.

If you have any questions concerning the program or this property's nomination, please contact Dianna Kirk of our staff.

Enclosed are two copies of this letter. Please complete the form below, sign and return the original to our office. The copy is for your files. We would appreciate receiving any comments you might have concerning the nomination of this property. If we do not hear from you within 30 days, your approval will be assumed.

Sincerely,

Barbara Woodard, Deputy Director
Arkansas Historic Preservation Program

I approve of the nomination of the above property
to the National Register of Historic Places.

Yes No

Comments:

8-22-77
Date

Signature

UNITED STATES DEPARTMENT OF THE INTERIOR
NATIONAL PARK SERVICE

NATIONAL REGISTER OF HISTORIC PLACES
PROPERTY PHOTOGRAPH FORM

FOR NPS USE ONLY

RECEIVED

DATE ENTERED

SEE INSTRUCTIONS IN *HOW TO COMPLETE NATIONAL REGISTER FORMS*
TYPE ALL ENTRIES -- ENCLOSE WITH PHOTOGRAPH

1 NAME

HISTORIC

Magnolia Company Filling Station

AND/OR COMMON

Magnolia Company Beauty Shop

2 LOCATION

CITY, TOWN

Fayetteville

___ VICINITY OF

COUNTY

Washington

STATE

Arkansas

3 PHOTO REFERENCE

PHOTO CREDIT

Bob Dunn

DATE OF PHOTO

August, 1977

NEGATIVE FILED AT

Arkansas Historic Preservation Program

4 IDENTIFICATION

DESCRIBE VIEW, DIRECTION, ETC. IF DISTRICT, GIVE BUILDING NAME & STREET

PHOTO NO.

North view

1

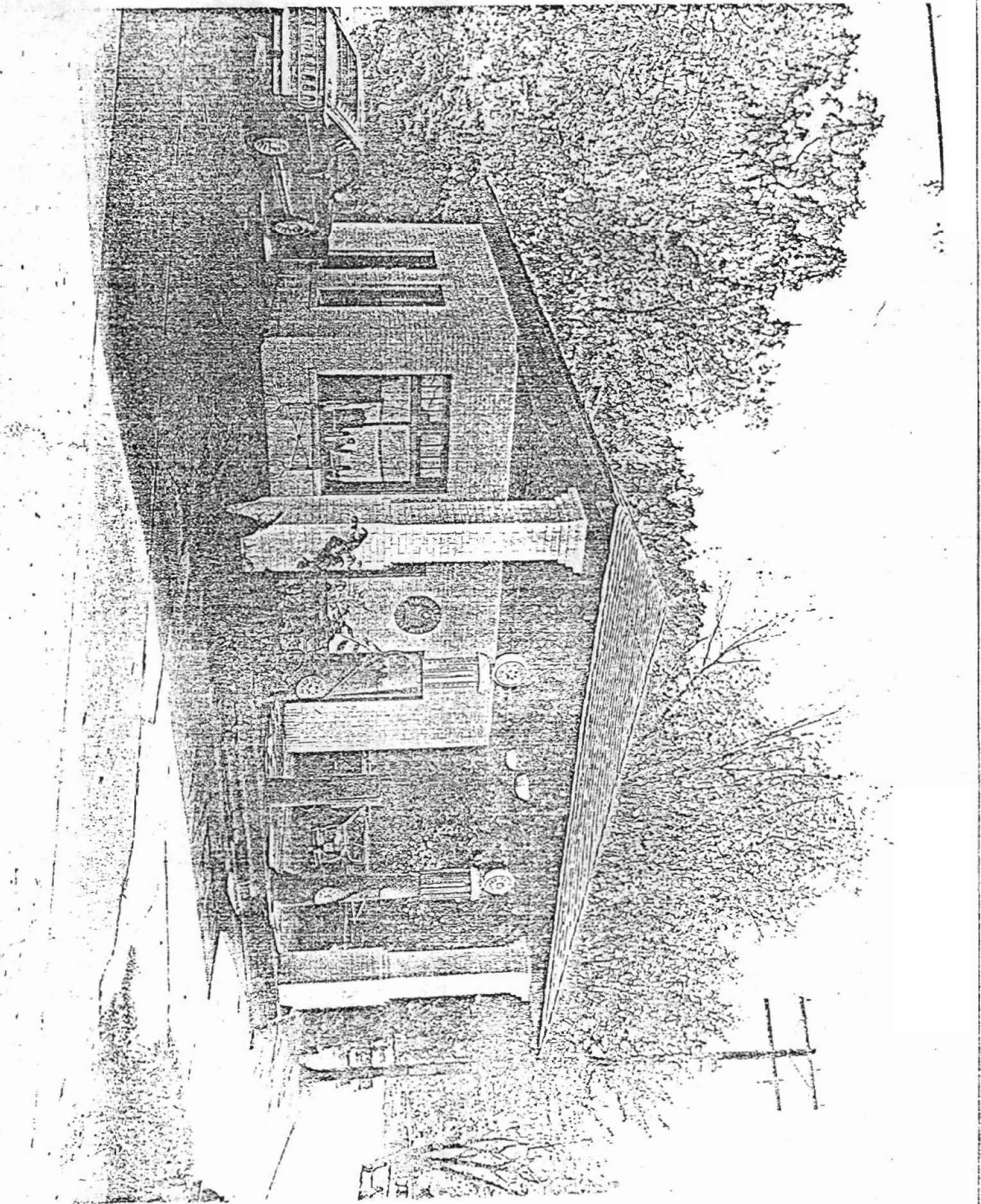

Magnolia Company Filling Station
Washington County, Arkansas

UTM Reference

15/ 395-180/ 3991-980

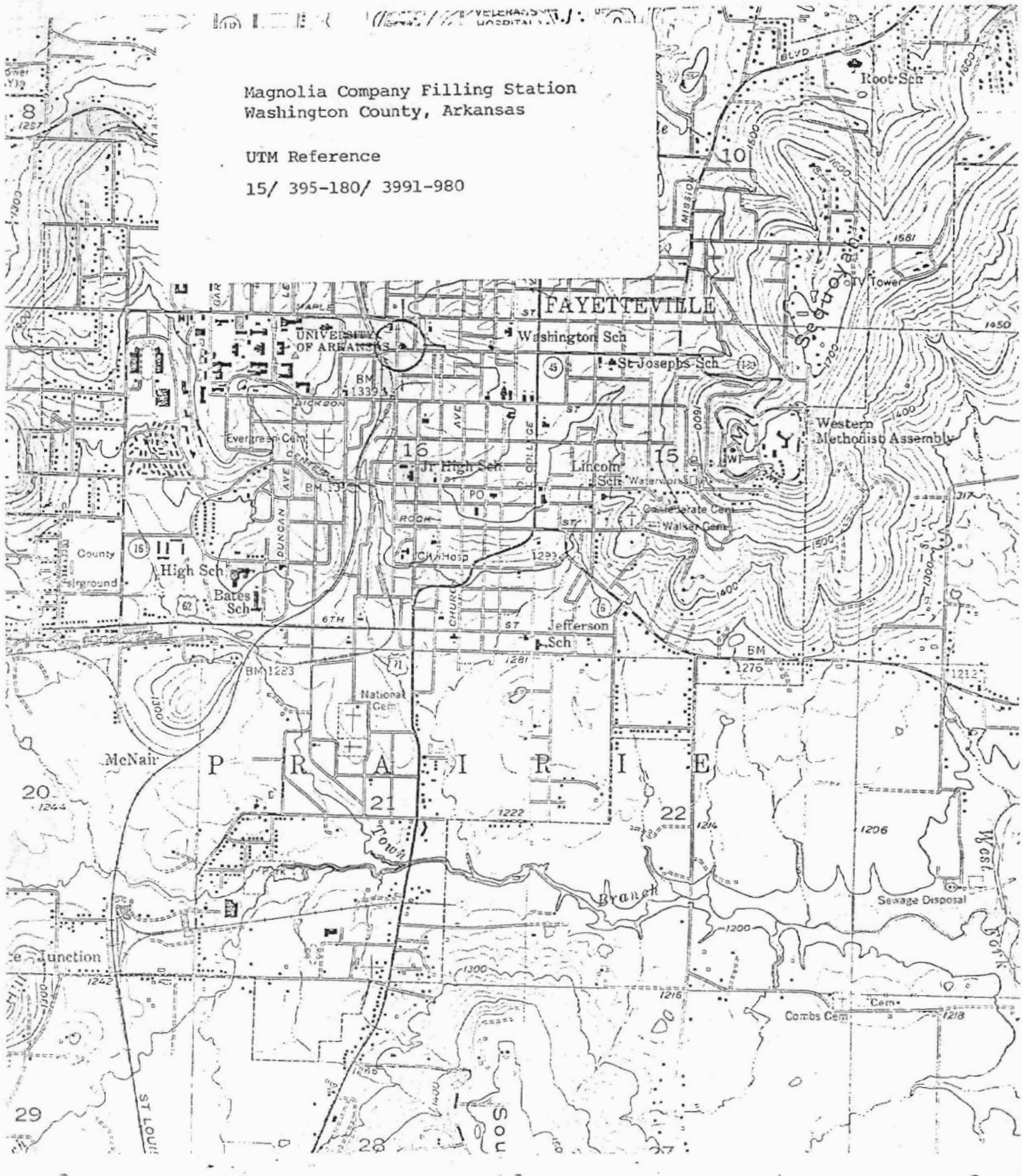

UNITED STATES DEPARTMENT OF THE INTERIOR
NATIONAL PARK SERVICE

FMUSUB 801

FOR NPS USE ONLY
RECEIVED NOV 14 1977
DATE ENTERED NOV 15 1978

**NATIONAL REGISTER OF HISTORIC PLACES
INVENTORY -- NOMINATION FORM**

SEE INSTRUCTIONS IN *HOW TO COMPLETE NATIONAL REGISTER FORMS*
TYPE ALL ENTRIES -- COMPLETE APPLICABLE SECTIONS

1 NAME

HISTORIC
Magnolia Company Filling Station
AND/OR COMMON
Magnolia Company Beauty Shop

2 LOCATION

STREET & NUMBER
492 West Lafayette 54
CITY, TOWN
Fayetteville
STATE
Arkansas
VICINITY OF
CODE
05
COUNTY
Washington
CODE
143
CONGRESSIONAL DISTRICT
Third
NOT FOR PUBLICATION

3 CLASSIFICATION

CATEGORY	OWNERSHIP	STATUS	PRESENT USE
<input type="checkbox"/> DISTRICT	<input type="checkbox"/> PUBLIC	<input checked="" type="checkbox"/> OCCUPIED	<input type="checkbox"/> AGRICULTURE <input type="checkbox"/> MUSEUM
<input checked="" type="checkbox"/> BUILDING(S)	<input checked="" type="checkbox"/> PRIVATE	<input type="checkbox"/> UNOCCUPIED	<input checked="" type="checkbox"/> COMMERCIAL <input type="checkbox"/> PARK
<input type="checkbox"/> STRUCTURE	<input type="checkbox"/> BOTH	<input type="checkbox"/> WORK IN PROGRESS	<input type="checkbox"/> EDUCATIONAL <input type="checkbox"/> PRIVATE RESIDENCE
<input type="checkbox"/> SITE	PUBLIC ACQUISITION	ACCESSIBLE	<input type="checkbox"/> ENTERTAINMENT <input type="checkbox"/> RELIGIOUS
<input type="checkbox"/> OBJECT	<input type="checkbox"/> IN PROCESS	<input checked="" type="checkbox"/> YES: RESTRICTED	<input type="checkbox"/> GOVERNMENT <input type="checkbox"/> SCIENTIFIC
	<input type="checkbox"/> BEING CONSIDERED	<input type="checkbox"/> YES: UNRESTRICTED	<input type="checkbox"/> INDUSTRIAL <input type="checkbox"/> TRANSPORTATION
		<input type="checkbox"/> NO	<input type="checkbox"/> MILITARY <input type="checkbox"/> OTHER:

4 OWNER OF PROPERTY

NAME
Mr. Eric Lloyd
STREET & NUMBER
540 West Lafayette
CITY, TOWN
Fayetteville
VICINITY OF
STATE
Arkansas

5 LOCATION OF LEGAL DESCRIPTION

COURTHOUSE,
REGISTRY OF DEEDS, ETC.
Washington County Courthouse
STREET & NUMBER
College Avenue
CITY, TOWN
Fayetteville
STATE
Arkansas

6 REPRESENTATION IN EXISTING SURVEYS

TITLE
DATE
DEPOSITORY FOR
SURVEY RECORDS
CITY, TOWN
STATE
FEDERAL STATE COUNTY LOCAL

7 DESCRIPTION

CONDITION		CHECK ONE	CHECK ONE
<input checked="" type="checkbox"/> EXCELLENT	<input type="checkbox"/> DETERIORATED	<input type="checkbox"/> UNALTERED	<input checked="" type="checkbox"/> ORIGINAL SITE
<input type="checkbox"/> GOOD	<input type="checkbox"/> RUINS	<input checked="" type="checkbox"/> ALTERED	<input type="checkbox"/> MOVED DATE _____
<input type="checkbox"/> FAIR	<input type="checkbox"/> UNEXPOSED		

DESCRIBE THE PRESENT AND ORIGINAL (IF KNOWN) PHYSICAL APPEARANCE

The building is a single story, hipped roof structure of smooth white brick. Square in plan, it is oriented diagonally southwest to the corner of Lafayette and West streets. The rear half is the station proper; the front half is a drive-through open portico. The front corners are supported by two square brick columns that corbel out at the capitals. Between the columns lie the pump island on which stand two restored and workable hand pumps of vintage style.

Originally made of cream colored brick laid in a stretcher bond, the building has been painted white throughout. The wood portions have been painted green, including the door, window frames, beams and the exposed rafter ends of the eaves. The roof is covered in weathered shakes; originally, the roof was of composition shingle.

The enclosed station proper is a single space, though originally it had been partitioned into two smaller ones. At front center is the door, to the right of which is a window of equal size---originally another door. To the left is a large fixed picture window, along the top of which runs a transom of eight panes. The two end walls contain two operable windows each. The back northeast wall is blank. A triangular skylight has been installed in the hip roof at the back, but is not visible from the street.

The site itself has maintained its integrity, remaining basically unaltered since original concrete surface was poured.

8 SIGNIFICANCE

PERIOD	AREAS OF SIGNIFICANCE -- CHECK AND JUSTIFY BELOW			
<input type="checkbox"/> PREHISTORIC	<input type="checkbox"/> ARCHEOLOGY-PREHISTORIC	<input type="checkbox"/> COMMUNITY PLANNING	<input type="checkbox"/> LANDSCAPE ARCHITECTURE	<input type="checkbox"/> RELIGION
<input type="checkbox"/> 1400-1499	<input type="checkbox"/> ARCHEOLOGY-HISTORIC	<input type="checkbox"/> CONSERVATION	<input type="checkbox"/> LAW	<input type="checkbox"/> SCIENCE
<input type="checkbox"/> 1500-1599	<input type="checkbox"/> AGRICULTURE	<input type="checkbox"/> ECONOMICS	<input type="checkbox"/> LITERATURE	<input type="checkbox"/> SCULPTURE
<input type="checkbox"/> 1600-1699	<input checked="" type="checkbox"/> ARCHITECTURE	<input type="checkbox"/> EDUCATION	<input type="checkbox"/> MILITARY	<input type="checkbox"/> SOCIAL/HUMANITARIAN
<input type="checkbox"/> 1700-1799	<input type="checkbox"/> ART	<input type="checkbox"/> ENGINEERING	<input type="checkbox"/> MUSIC	<input type="checkbox"/> THEATER
<input type="checkbox"/> 1800-1899	<input checked="" type="checkbox"/> COMMERCE	<input type="checkbox"/> EXPLORATION/SETTLEMENT	<input type="checkbox"/> PHILOSOPHY	<input checked="" type="checkbox"/> TRANSPORTATION
<input checked="" type="checkbox"/> 1900-	<input type="checkbox"/> COMMUNICATIONS	<input type="checkbox"/> INDUSTRY	<input type="checkbox"/> POLITICS/GOVERNMENT	<input type="checkbox"/> OTHER (SPECIFY)
		<input type="checkbox"/> INVENTION		

SPECIFIC DATES November 3, 1925 BUILDER/ARCHITECT Earl Bird

STATEMENT OF SIGNIFICANCE

The Magnolia Company building is one of the earliest and best maintained examples of the drive-in station type form. Built in 1925, it is the first of its kind to be built of fireproof material, costing little over \$3,600 at the time. Research indicates it is the only remaining structure of this defunct company in the area, one of the few contracted by the well-known Mr. Earl Bird of Fayetteville.

The greatest significance of the Magnolia Company building lies in the fact that it has maintained the scale and grain of Lafayette Street's fine homes, providing a fit terminus to the axis of Lafayette and West Streets. The restoration has been done sensitively and the owner, Mr. Lloyd, has incorporated a new use in an unpre-
sumptuous manner.

9 MAJOR BIBLIOGRAPHICAL REFERENCES

10 GEOGRAPHICAL DATA

ACREAGE OF NOMINATED PROPERTY less than one
 UTM REFERENCES 36° 3' 50" N, 94° 10' 5" W

A	1,5	3,9,5	090	3,9	9,1	9,8,0	B			
	ZONE	EASTING	NORTHING					ZONE	EASTING	NORTHING
C							D			

VERBAL BOUNDARY DESCRIPTION

LIST ALL STATES AND COUNTIES FOR PROPERTIES OVERLAPPING STATE OR COUNTY BOUNDARIES

STATE	CODE	COUNTY	CODE
STATE	CODE	COUNTY	CODE

11 FORM PREPARED BY

NAME / TITLE

Curtis Presley, student

ORGANIZATION

School of Architecture, University of Arkansas

DATE

May 1, 1977

STREET & NUMBER

750 West Cleveland

TELEPHONE

501-371-2763

CITY OR TOWN

Fayetteville

STATE

Arkansas

12 STATE HISTORIC PRESERVATION OFFICER CERTIFICATION

THE EVALUATED SIGNIFICANCE OF THIS PROPERTY WITHIN THE STATE IS:

NATIONAL STATE LOCAL

As the designated State Historic Preservation Officer for the National Historic Preservation Act of 1966 (Public Law 89-665), I hereby nominate this property for inclusion in the National Register and certify that it has been evaluated according to the criteria and procedures set forth by the National Park Service.

STATE HISTORIC PRESERVATION OFFICER SIGNATURE

Rune Bark Sandra Smith

TITLE

SHPO

DATE

July 14, 1977

FOR NPS USE ONLY

I HEREBY CERTIFY THAT THIS PROPERTY IS INCLUDED IN THE NATIONAL REGISTER

DIRECTOR, OFFICE OF ARCHEOLOGY AND HISTORIC PRESERVATION

Wm. L. Labovell

DATE

11/15/78

KEEPER OF THE NATIONAL REGISTER

ATTEST:

DATE

Nov 13, 1978

KEEPER OF THE NATIONAL REGISTER