

NR listed 10/02/90

United States Department of the Interior  
National Park Service

RECEIVED  
JUL 23 1990

National Register of Historic Places  
Registration Form

NATIONAL  
REGISTER

This form is for use in nominating or requesting determinations of eligibility for individual properties or districts. See instructions in *Guidelines for Completing National Register Forms* (National Register Bulletin 16). Complete each item by marking "x" in the appropriate box or by entering the requested information. If an item does not apply to the property being documented, enter "N/A" for "not applicable." For functions, styles, materials, and areas of significance, enter only the categories and subcategories listed in the instructions. For additional space use continuation sheets (Form 10-900a). Type all entries.

1. Name of Property

historic name Lackey, George W., House  
other names/site number ST0107

2. Location

street & number 124 Washington Street  not for publication N/A  
city, town Mountain View  vicinity N/A  
state Arkansas code AR county Stone code AR 137 zip code 72657

3. Classification

Ownership of Property	Category of Property	Number of Resources within Property	
<input checked="" type="checkbox"/> private	<input checked="" type="checkbox"/> building(s)	Contributing	Noncontributing
<input type="checkbox"/> public-local	<input type="checkbox"/> district	<u>1</u>	<u>        </u> buildings
<input type="checkbox"/> public-State	<input type="checkbox"/> site	<u>        </u>	<u>        </u> sites
<input type="checkbox"/> public-Federal	<input type="checkbox"/> structure	<u>        </u>	<u>1</u> structures
	<input type="checkbox"/> object	<u>1</u>	<u>        </u> objects
			<u>1</u> Total

name of related multiple property listing: Historic Resources of Stone County, Arkansas  
Number of contributing resources previously listed in the National Register 0

4. State/Federal Agency Certification

As the designated authority under the National Historic Preservation Act of 1966, as amended, I hereby certify that this nomination  request for determination of eligibility meets the documentation standards for registering properties in the National Register of Historic Places and meets the procedural and professional requirements set forth in 36 CFR Part 60. In my opinion, the property  meets  does not meet the National Register criteria.  See continuation sheet.  
Cathryn Stanford 9-6-90  
Signature of certifying official Date  
Arkansas Historic Preservation Program  
State or Federal agency and bureau

In my opinion, the property  meets  does not meet the National Register criteria.  See continuation sheet.  
\_\_\_\_\_  
Signature of commenting or other official Date  
\_\_\_\_\_  
State or Federal agency and bureau

5. National Park Service Certification

I, hereby, certify that this property is:  
 entered in the National Register.  
 See continuation sheet.  
 determined eligible for the National Register.  See continuation sheet.  
 determined not eligible for the National Register.  
 removed from the National Register.  
 other, (explain:) \_\_\_\_\_  
\_\_\_\_\_  
Signature of the Keeper Date of Action

**6. Function or Use**

Historic Functions (enter categories from instructions)

DOMESTIC/Single-dwelling  
\_\_\_\_\_  
\_\_\_\_\_

Current Functions (enter categories from instructions)

COMMERCE/TRADE/Specialty store  
\_\_\_\_\_  
\_\_\_\_\_

**7. Description**

Architectural Classification  
(enter categories from instructions)

LATE 19TH AND EARLY 20TH CENTURY  
AMERICAN MOVEMENTS/Craftsman  
\_\_\_\_\_

Materials (enter categories from instructions)

foundation STONE/Sandstone  
walls WOOD/Weatherboard  
roof ASPHALT  
other \_\_\_\_\_  
\_\_\_\_\_

Describe present and historic physical appearance.

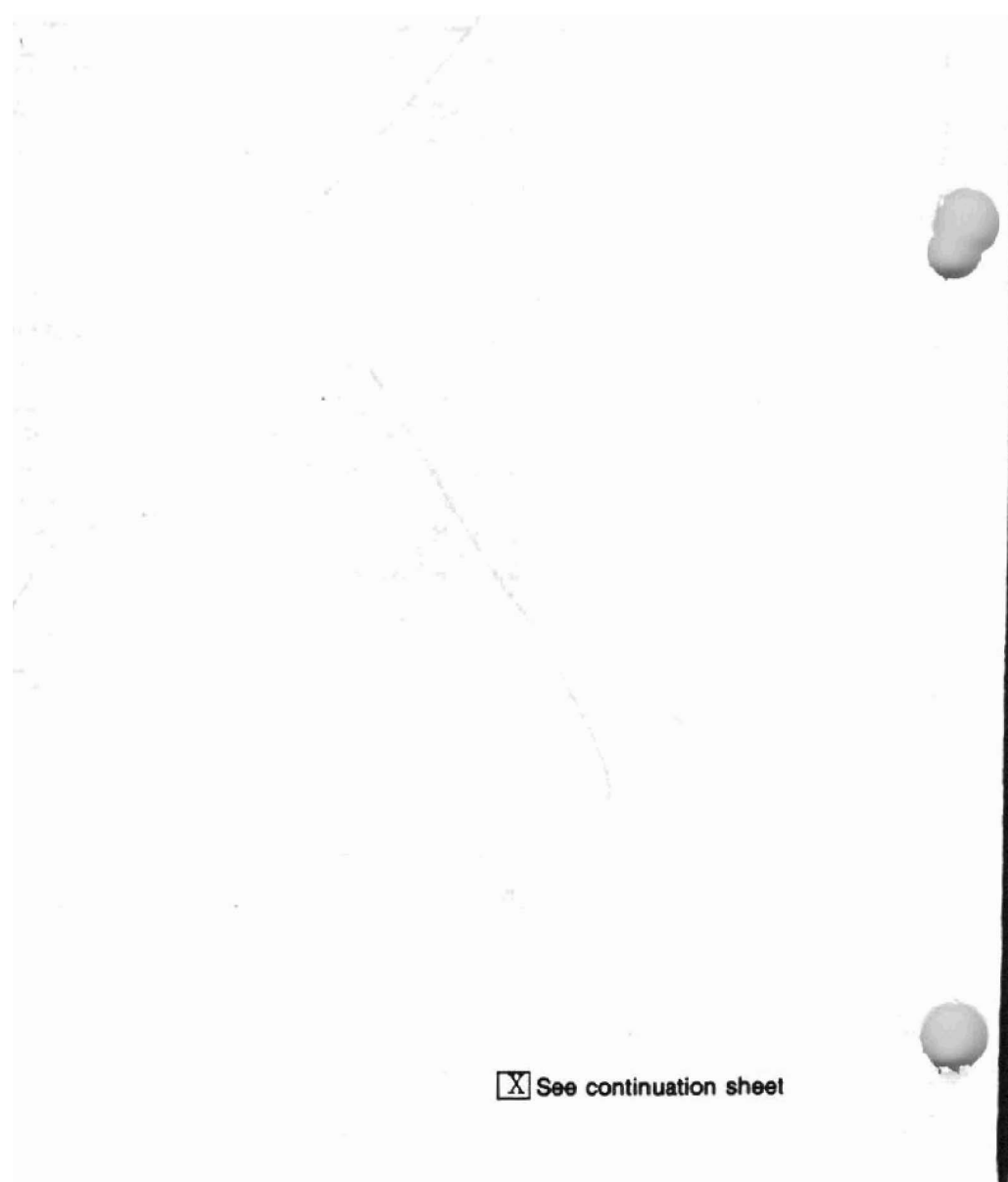

See continuation sheet

**8. Statement of Significance**

Certifying official has considered the significance of this property in relation to other properties:

nationally     statewide     locally

Applicable National Register Criteria     A     B     C     D

Criteria Considerations (Exceptions)     A     B     C     D     E     F     G

Areas of Significance (enter categories from instructions)

COMMERCE

EDUCATION

Period of Significance

1915-1940

Significant Dates

N/A

Cultural Affiliation

N/A

Significant Person

Lackey, George W.

Architect/Builder

Copeland, Albert

State significance of property, and justify criteria, criteria considerations, and areas and periods of significance noted above.

See continuation sheet

**9. Major Bibliographical References**

**Previous documentation on file (NPS):**

- preliminary determination of individual listing (36 CFR 67) has been requested
- previously listed in the National Register
- previously determined eligible by the National Register
- designated a National Historic Landmark
- recorded by Historic American Buildings Survey # \_\_\_\_\_
- recorded by Historic American Engineering Record # \_\_\_\_\_

See continuation sheet

**Primary location of additional data:**

- State historic preservation office
- Other State agency
- Federal agency
- Local government
- University
- Other

Specify repository: \_\_\_\_\_

**10. Geographical Data**

Acres of property Less than one

**UTM References**

A 

1,5	5,7,9,5,6,0	3,9,6,9,6,4,0
Zone	Easting	Northing

C 

--	--	--	--	--	--	--	--	--	--

B 

Zone	Easting	Easting	Easting	Easting	Easting	Easting	Easting	Easting	Easting

D 

Zone	Easting	Easting	Easting	Easting	Easting	Easting	Easting	Easting	Easting

See continuation sheet

**Verbal Boundary Description**

See continuation sheet

**Boundary Justification**

This boundary includes all the property historically associated with this resource.

See continuation sheet

**11. Form Prepared By**

name/title Kenneth Story, Architectural Historian  
organization Arkansas Historic Preservation Program date July 16, 1990  
street & number 225 E. Markham Street, Suite 200 telephone (501) 371-2763  
city or town Little Rock state Arkansas zip code 72201

United States Department of the Interior  
National Park Service

MAY 17 1990

## National Register of Historic Places Continuation Sheet

Section number 7 Page 1

---

### Summary

The George W. Lackey House is a two-story, wood frame vernacular residence. Its gable roof shelters an "L"-shaped plan and a shed roof, single story porch wraps around the eastern and southern elevations inside the "L". It rests upon a continuous stone foundation.

### Elaboration

The George W. Lackey House is a two-story, wood frame vernacular residence with early Craftsman details. Its gable roof shelters an "L"-shaped plan with a shed roof, single story porch wrap around porch on the eastern and southern elevations inside the "L" and a rear shed roof section with a gabled bay. It rests upon a continuous stone foundation. Two brick chimneys rise through the roof: one through the ridge in the center of the western section and the other through the ridge of the eastern section near the eastern gable end wall. The cornices throughout are decorated with exposed rafters. The house is roofed with composition shingles, sheathed with weatherboard and supported by a continuous cut stone foundation and cellar.

The southern elevation is composed of the inside walls of the two intersecting gabled elements. It is lighted throughout by one-over-one wood sash windows and entered through two single-leaf doors, one in the center of each section. A gable roof balcony projects from the eastern section and is placed directly above the entry below. The gable end features a single story, three-sided window bay. The shed roof, single story porch runs along both walls and continues around the eastern gable end. It is supported by round, wood Craftsman columns that rest upon stone piers. It terminates at the shed roof section which runs along the northern or rear elevation of the house and shelters a single-leaf doorway in the shed's southern wall. The eastern elevation is fenestrated by two one-over-one wood sash windows in the second story and two one-over-one wood sash windows in the northern shed.

The second story of the northern elevation is lighted with a one-over-one wood sash window to the east and a smaller window to the west, next to the projecting gable roof. The first story is lighted with two identical windows to the east of the gable end and another off-center in the gable end. A recessed, single story corner porch completes the elevation.

The western elevation features the recessed porch to the north, in the side of the rear gable roof section, and the flat wall of the western, two-story section of the house to the south. The recessed porch protects two two-over-two wood sash windows and a single-leaf entry. The wall to the south is lighted with four evenly-spaced one-over-one wood sash windows on each story.

The interior retains a stained wood, panelled mantelpiece, painted panel doors and a stair which features a turned balustrade and box newel posts. Some original hardware also survives.

The George W. Lackey House remains virtually unaltered since 1915, when George Lackey purchased a single story, wood frame residence and added the second floor, which resulted in the house as it appears today. Some alterations have taken place inside, but much of the original interior detail remains.

United States Department of the Interior  
National Park Service

MAY 17 1990

National Register of Historic Places  
Continuation Sheet

Section number 8 Page 1

Summary

The George W. Lackey House is the property in Mountain View most closely associated with George W. Lackey, who served the local community as a prosperous businessman, mayor, school teacher and principal, and secretary of the school board.

Elaboration

In 1893 an application was made to the county to build and operate a private school, to be known as the Stone County Academy. A two story, frame school building was erected, but an inspection of the structure by directors from the stock company which had financed its erection discovered flaws in both the foundation and the flue which rendered the entire building unacceptable. The building was then sold at auction for \$731.21 and purchased by a committee of citizens committed to the establishment of a public school which would be both free and tuition (tuition being charged to students who attended from other communities). The new school (also called the Stone County Academy) offered courses of instruction in Greek, Latin and Philosophy in addition to the standard curriculum. The Stone County Academy attracted students from around the state, and the student population sometimes numbered more than one hundred. The professed mission of the school was to prepare students for matriculation at the University of Arkansas and other "lesser" state colleges of the day.

George W. Lackey was born in Izard County in 1874 came to Mountain View by the turn of the century, as he accepted a teacher/associated principal position at the Stone County Academy by 1901. He resigned this position in 1905 to enter into one-third partnership as part of the established mercantile firm of Brentley & McCurry of Mountain View. Within three years he had acquired sole ownership of the concern. He operated this concern in the first building until 1924, when his fortunes improved to the point that he could construct a new mercantile building, the Lackey General Merchandise and Warehouse (NR-listed 9//85). This building housed the largest mercantile business in the county for many years. Lackey later expanded his operations to include an automobile dealership, the Lackey Motor Company, which was the first such dealership in Stone County. Lackey added a new stone building to the 1924 structure for the sole purpose of housing this new enterprise.

George Lackey was also active in civic and social activities, having served as mayor of Mountain View during the growth of his business activities and as the secretary of the Mountain View school board. He was also active in the local chapter of Odd Fellows for many years.

The George W. Lackey House as it appears today is the direct reflection of the success and stature which Lackey both enjoyed and desired to project. Within ten years after he left his career in education and entered into business he had prospered to the point that he could add an entire second story to the original single story house. Albert Copeland, a local carpenter, performed the remodeling, and Bill Laroe, the stonemason who built many of the stone buildings in Mountain View, executed all the stone work. At that time he also added the wrap-around porch with its enclosed room to the rear which was constructed to house the Delco light system. The cellar was insulated with sawdust so as to serve the family as a refrigerator: butter, milk, canned fruits and vegetables from the family garden were all stored here. In 1937 the old cellar was replaced by a storm cellar which was furnished with benches and cushions for use in the event of a storm. Finally, the rear, recessed porch was latticed to screen the family well from view from the street and later an electric pump was installed.

As it stands today the George W. Lackey House is the building in Mountain View most closely associated with the various contributions made by George Lackey to the community during the entire span of his active life.

**United States Department of the Interior**  
**National Park Service**

MAY 17 1990

**National Register of Historic Places**  
**Continuation Sheet**

Section number   9   Page   1  

---

Centennial Edition, Stone County Leader, August 2, 1973, pg. 9.

Thomas, David Y., ed., Arkansas and Its People, (New York, 1930), Vol. IV, pp. 527-528.

United States Department of the Interior  
National Park Service

## National Register of Historic Places Continuation Sheet

Section number 10 Page 1

---

**Verbal Boundary Description:**

Beginning at a point formed by the intersection of the northern edge of Washington Street and the eastern edge of King Street, proceed northerly along said edge of King Street for a distance of 85 feet to the point formed by its intersection with a perpendicular line which runs parallel to Washington Street; thence proceed easterly along said line for a distance of 104.44 feet to a point formed by its intersection with a perpendicular line which runs parallel to King Street; thence proceed southerly along said line for a distance of 85 feet to a point formed by its intersection with the northern edge of Washington Street; thence proceed westerly along Washington Street to the point of beginning, comprising in all less than one acre.



UNITED STATES  
DEPARTMENT OF THE INTERIOR  
GEOLOGICAL SURVEY

George Lackey House  
Mountain View, Arkansas  
Stone County  
15/579560/3969640  
Mountain View Quadrangle  
1:24000

MAY 17 1990

F ARKANSAS  
AL COMMISSION  
LE ROCK  
555 / NE  
(LAWORE) '85

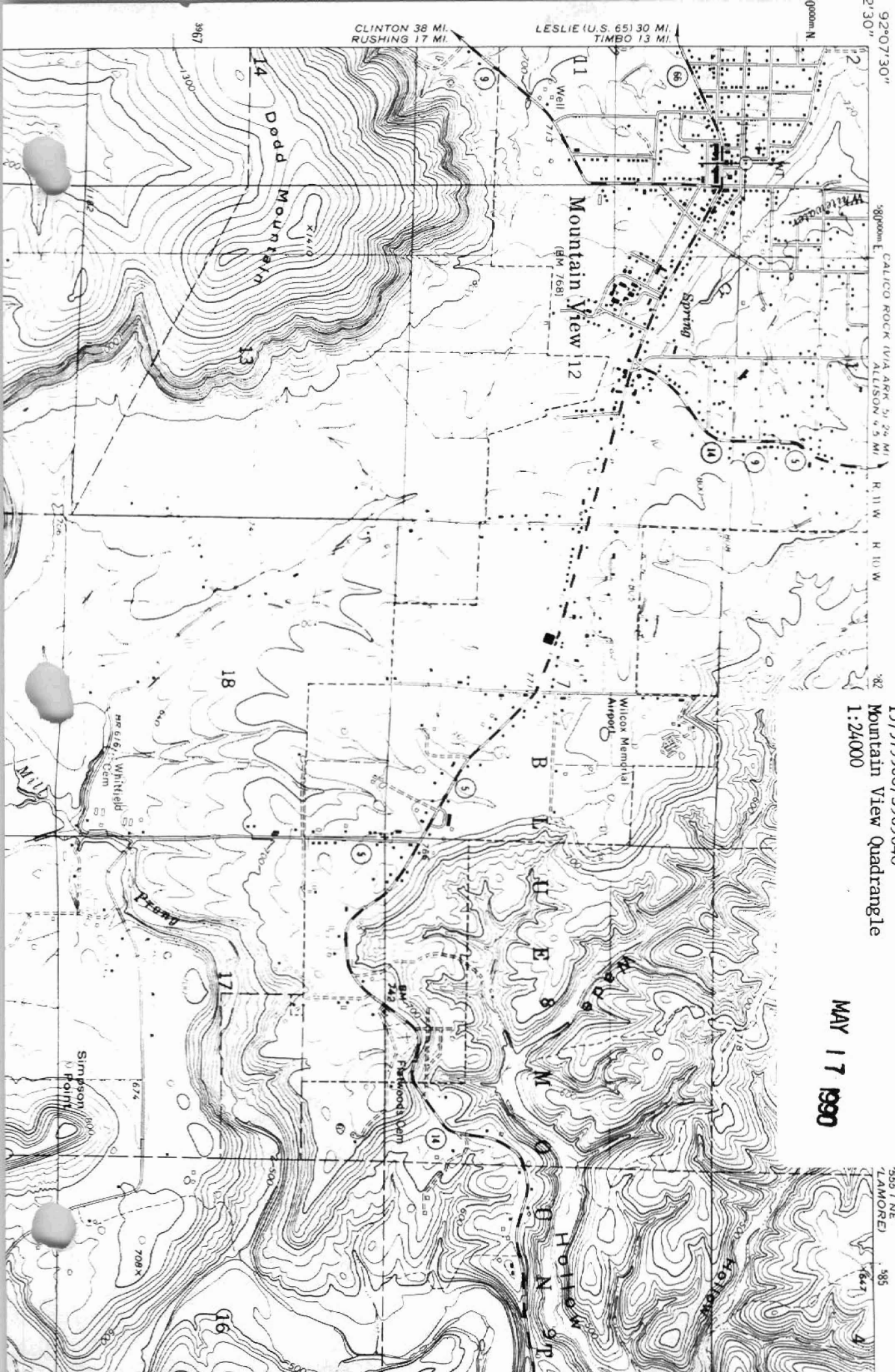

3967

CLINTON 38 MI.  
RUSHING 17 MI.

LESLIE (U.S. 65) 30 MI.  
TIMBO 13 MI.

92°07'30"

5800000 E CALICO ROCK (VIA ARK. 51 24 MI)  
ALLISON 4.5 MI

382

385

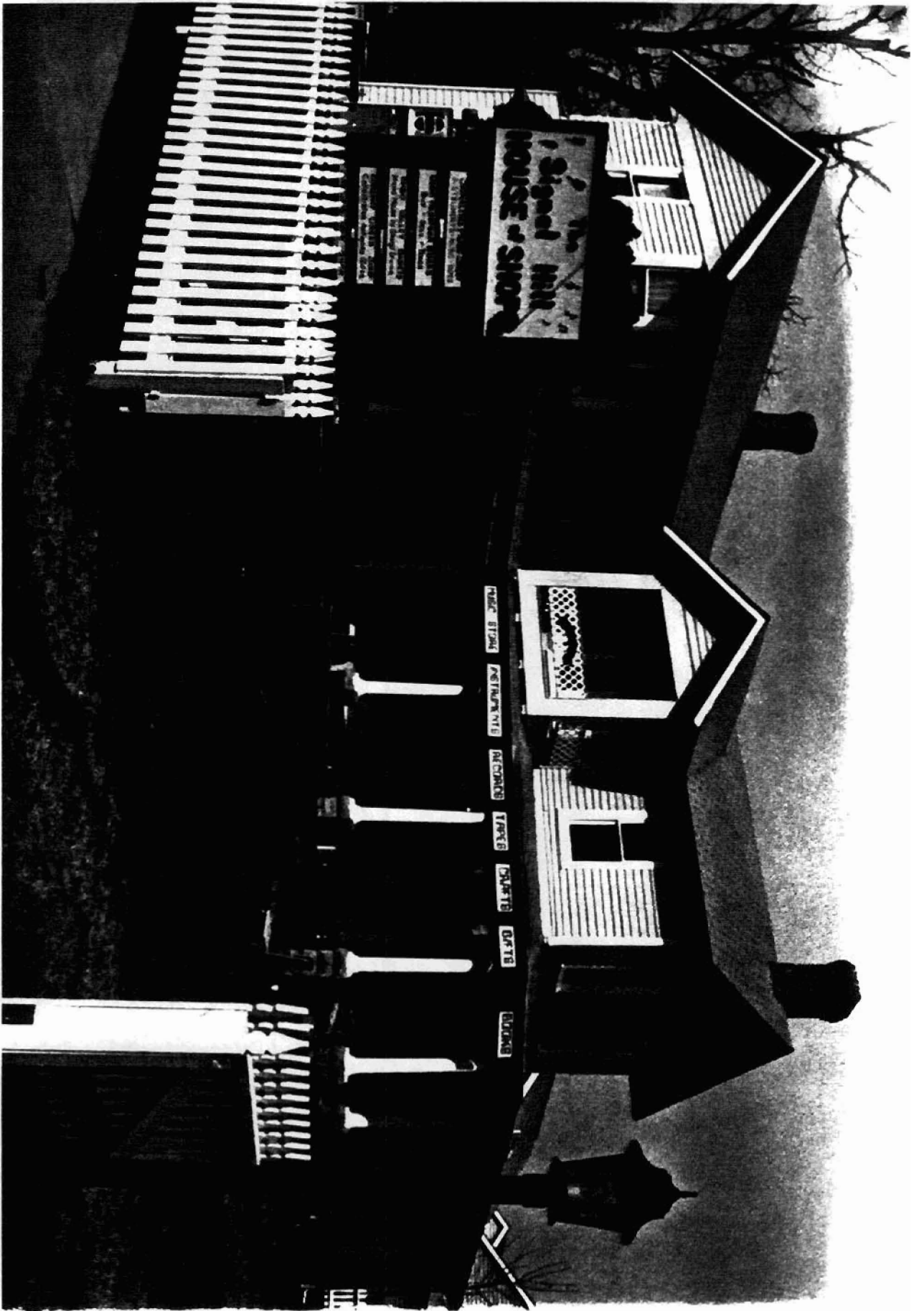



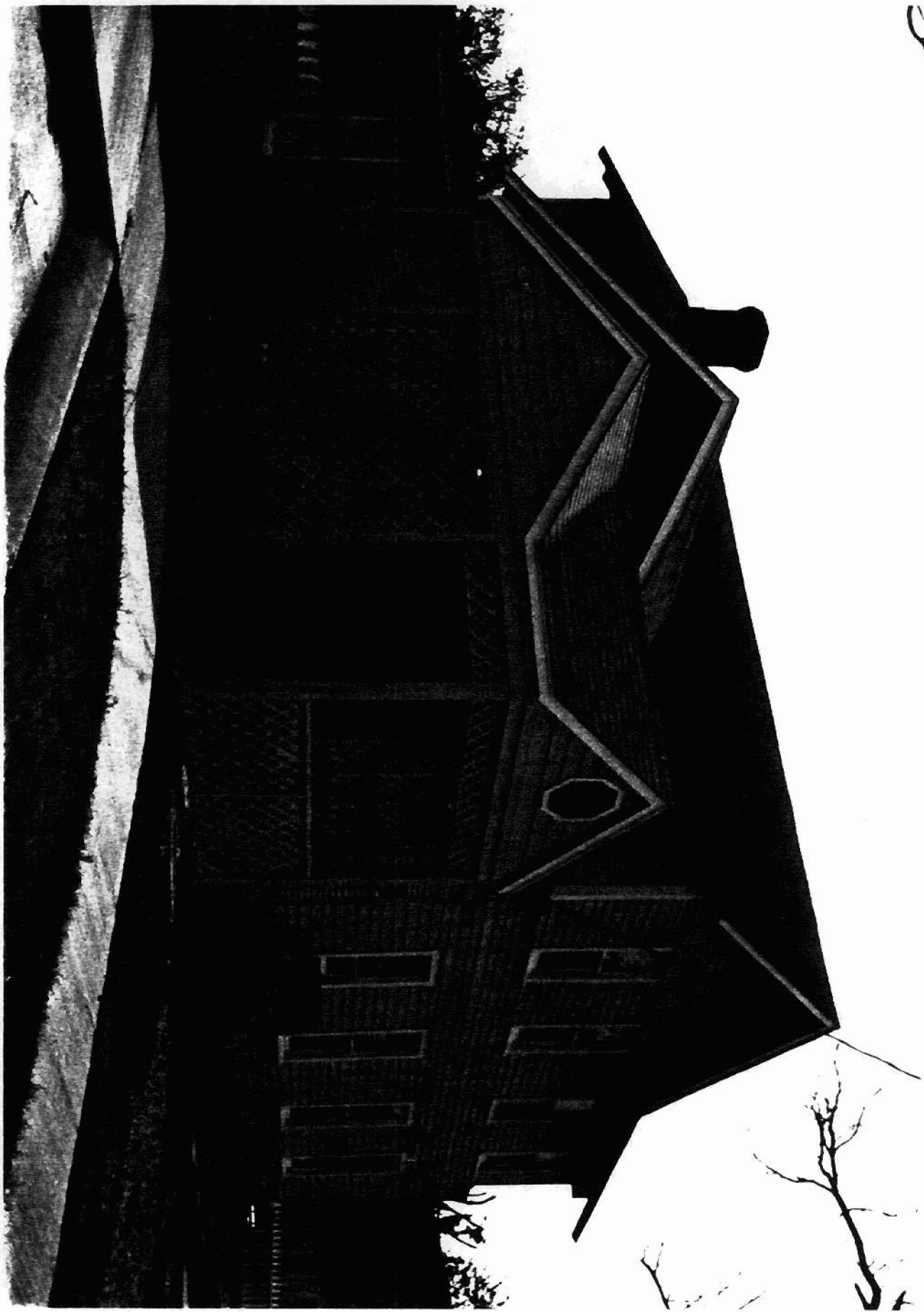

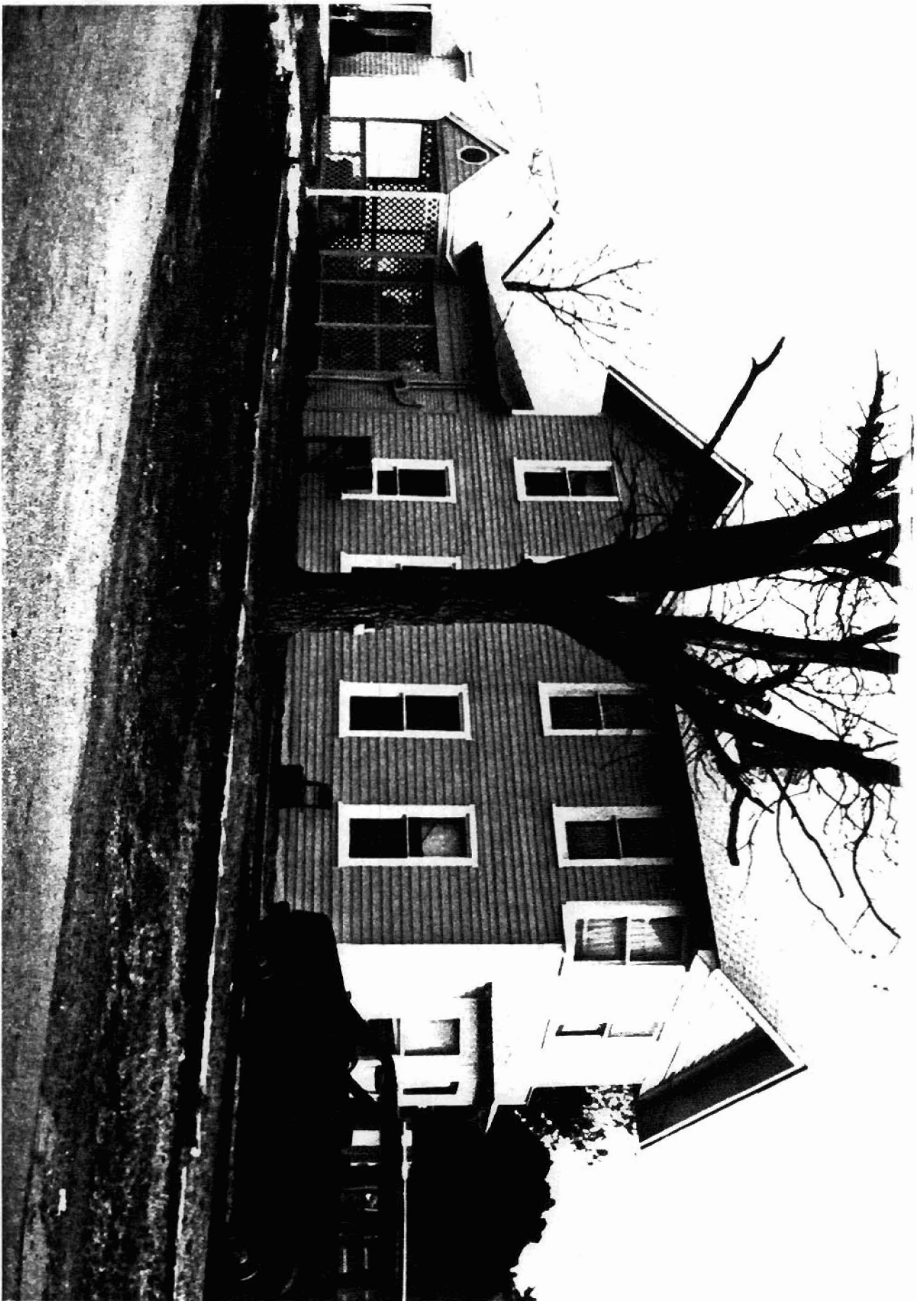



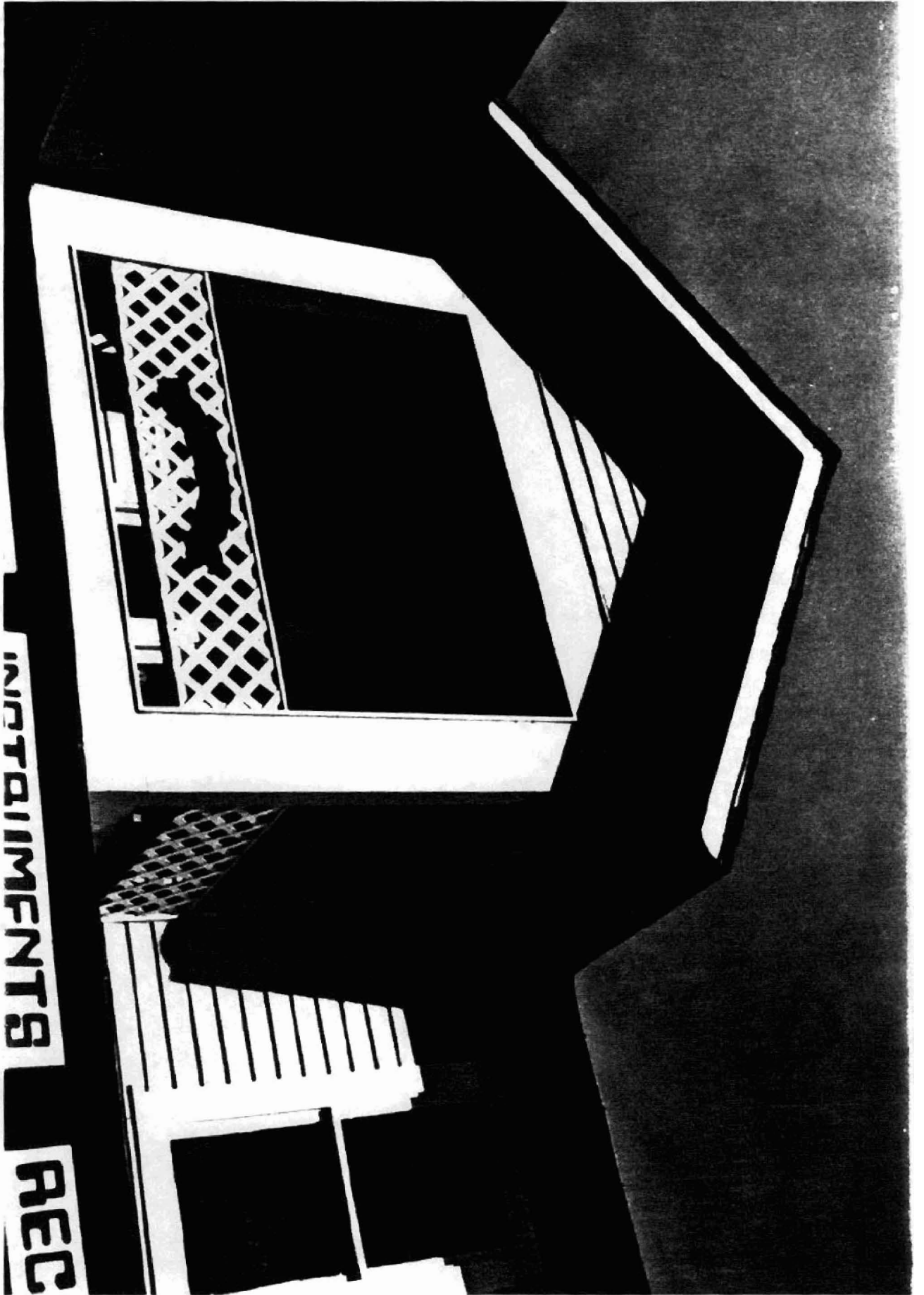

INSTALLMENTS

REC



BRSKE



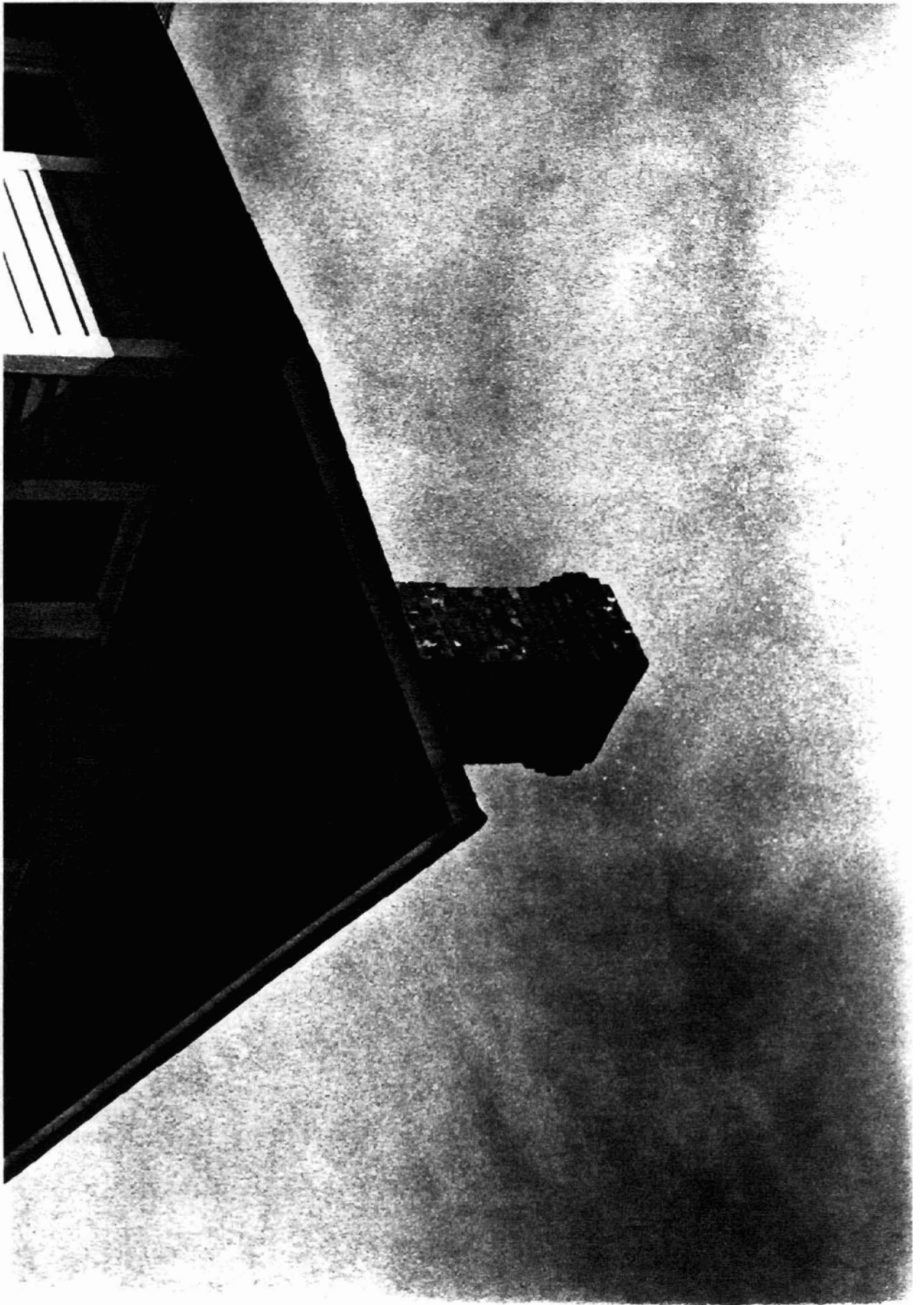

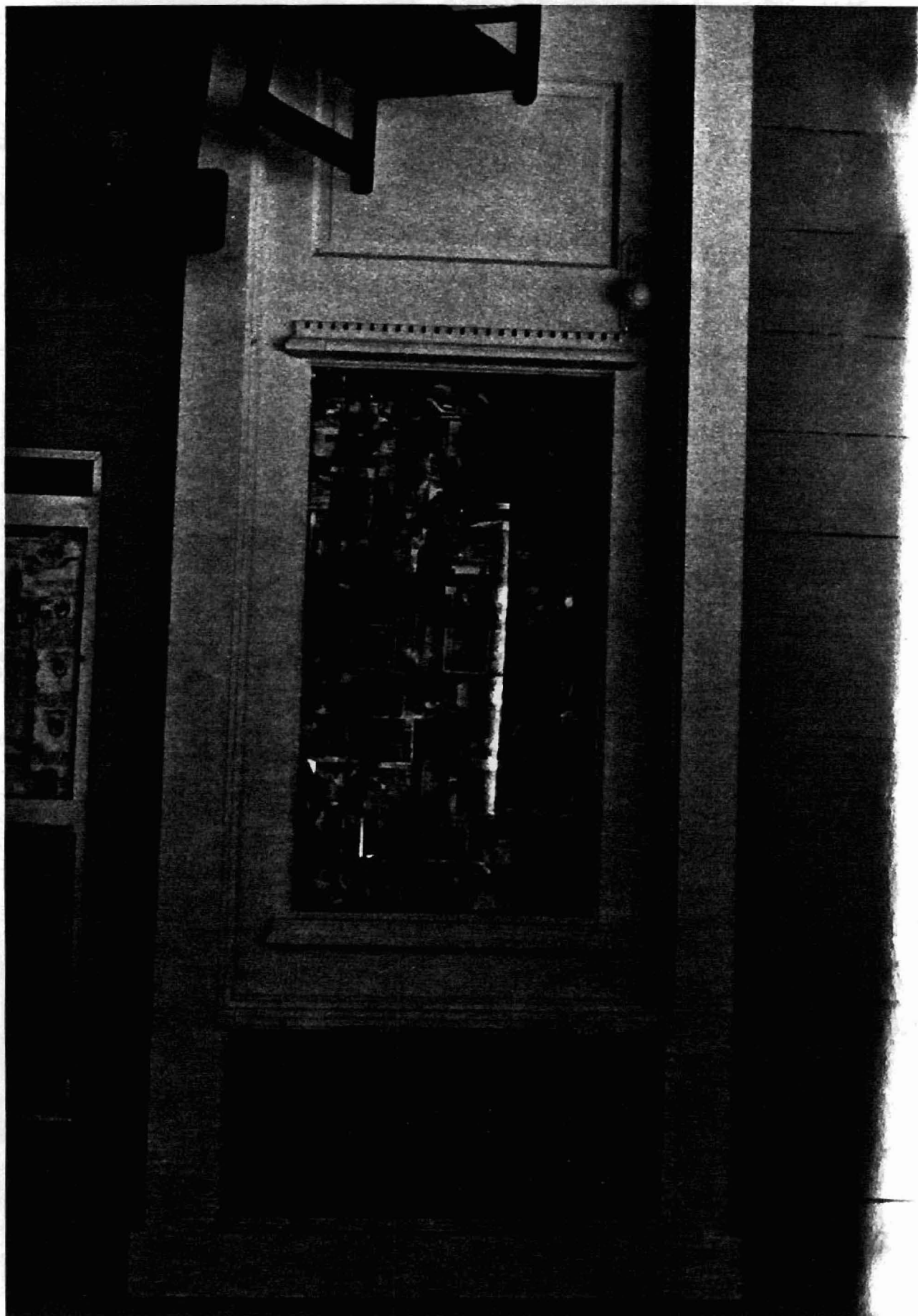

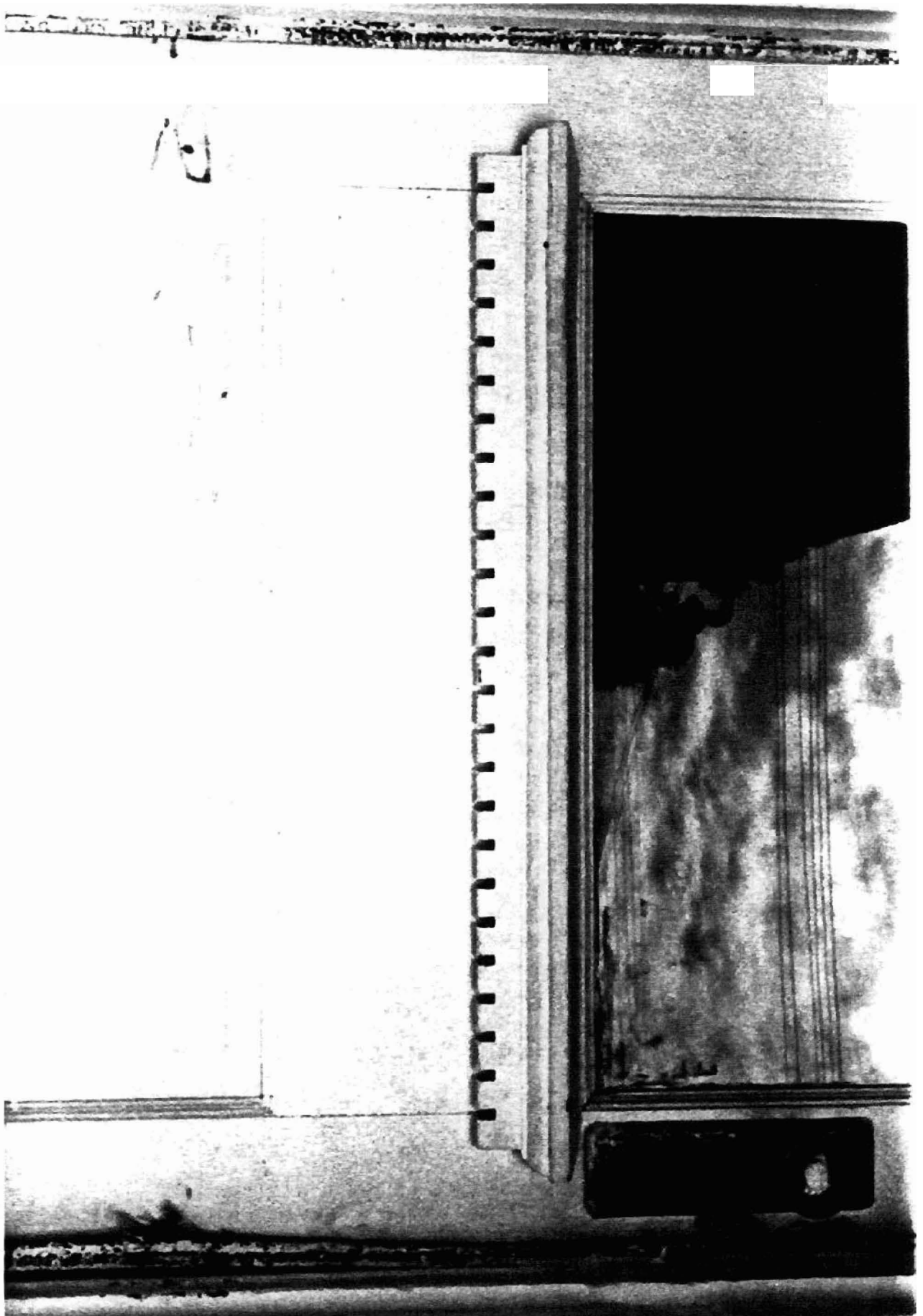







U.S. AIR FORCE  
[Grid of information]



U.S. AIR FORCE

[Handwritten notes and documents]

[Small note or card]

[Small label]

[Small label]

[Small label]

[Small label]

[Small label]

[Document or form]

[Small note or card]

[Document or form]

[Document or form]

[Document or form]

[Dark rectangular object, possibly a folder or a piece of equipment]

