

United States Department of the Interior
National Park Service

NR LISTED
DEC 17 1998
AHPP

NATIONAL REGISTER OF HISTORIC PLACES
REGISTRATION FORM

1. Name of Property

Historic Name: Daugherty, Ernest House

Other Name/Site Number: SH0169

2. Location

Street & Number: North side of Third Street west of intersection with Kelly Avenue

Not for Publication: NA

City/Town: Hardy

Vicinity: NA

State: AR County: Sharp Code: 135 Zip Code: 72542

3. Classification

Ownership of Property: Private

Category of Property: Building

Number of Resources within Property:

Contributing	Noncontributing	
<u>1</u>	<u> </u>	buildings
<u> </u>	<u> </u>	sites
<u> </u>	<u> </u>	structures
<u> </u>	<u> </u>	objects
<u>1</u>	<u>0</u>	Total

Number of contributing resources previously listed in the National Register: 0

Daugherty, Ernest House
Name of Property

Sharp County, Arkansas
County and State

Name of related multiple property listing: "Historic and Architectural Resources of Hardy, Arkansas" MPS

=====
4. State/Federal Agency Certification
=====

As the designated authority under the National Historic Preservation Act of 1986, as amended, I hereby certify that this X nomination _____ request for determination of eligibility meets the documentation standards for registering properties in the National Register of Historic Places and meets the procedural and professional requirements set forth in 36 CFR Part 60. In my opinion, the property X meets _____ does not meet the National Register Criteria. _____ See continuation sheet.

Cathryn A. Sater _____ 10-30-98
Signature of certifying official Date

Arkansas Historic Preservation Program
State or Federal agency and bureau

In my opinion, the property _____ meets _____ does not meet the National Register criteria. _____ See continuation sheet.

Signature of commenting or other official Date

State or Federal agency and bureau

=====

5. National Park Service Certification

=====

I, hereby certify that this property is:

_____ entered in the National Register
_____ See continuation sheet.

_____ determined eligible for the
National Register

_____ See continuation sheet.
_____ determined not eligible for the
National Register

_____ removed from the National Register

_____ other (explain): _____

Signature of Keeper Date
of Action

=====

6. Function or Use

=====

Historic: Domestic Sub: Single Dwelling

Current : Domestic Sub: Single Dwelling

=====

7. Description

=====

Architectural Classification:

Craftsman

Materials: foundation Stone roof Asphalt
walls Stone other _____

Describe present and historic physical appearance:

Summary

Located on Third Street in the original town of Hardy plat, the Daugherty House is sited on a steep hillside, and the front, or southern, elevation presents a two-and-one-half story appearance by virtue of an exposed, full-height basement with fenestration. The rear of the house, however, is barely one-and-a-half stories in height. Constructed in 1932, the rectangular-plan, fieldstone-constructed residence is covered by a clipped-gable roof with a large, clipped-gable dormer on each side elevation and two interior brick chimneys. All of the eaves have exposed rafter tails. It best reflects the Craftsman style of architecture.

Elaboration

The front, or southern, elevation features a full-facade, inset porch (40' X 12') that is accessed by an imposing central staircase with eighteen concrete steps flanked by rock sidewalls. Four square rock columns with segmental arches support the inset porch. A simple wood balustrade connects the columns. Two single-leaf doors are positioned in the center of the main wall with a group of three windows -- a three-over-one wood window flanked by narrower two-over-one windows -- on either side. Identical window groups are utilized on the basement level (one per side) and in the center of the upper level.

The eastern elevation contains a single-leaf entrance into the basement level, two of the standard window groups on the main level, another window group in the dormer, a wide but short four-over-one window, a single-leaf entrance near the rear, and a long three-over-one window.

The rear, or northern, elevation is fenestrated by a small three-over-one window flanked by two window groups and a single-leaf door to the west on the main level and another group of windows in the gable end.

The western elevation is similar to the eastern elevation. It consists of a pair of two-over-one windows near the northern end and three window groups on the main level with another group utilized for the dormer.

The interior contains a living room, dining room, and kitchen on the west side of the central hall and two bedrooms, a storage room, a utility room, and a bathroom on the east side. A straight staircase of fourteen wood steps leads to the upstairs where there are bedrooms on each end of the hall, a bathroom on the west side of the hall, and a bedroom on the east side of the hall.

=====
8. Statement of Significance
=====

Certifying official has considered the significance of this property in relation to other properties: Local.

Daugherty, Ernest House
Name of Property

Sharp County, Arkansas
County and State

Applicable National Register Criteria: C

Criteria Considerations (Exceptions): NA

Areas of Significance: Architecture

Period(s) of Significance: 1932

Significant Dates: 1932

Significant Person(s): NA

Cultural Affiliation: NA

Architect/Builder: Boak, J.W.

State significance of property, and justify criteria, criteria considerations, and areas and periods of significance noted above:

STATEMENT OF SIGNIFICANCE

Constructed by local builder J. W. Boak, the Daugherty House was built in 1932 for Hardy business owner Ernest Daugherty and his wife, Maude. Their house is being nominated as an amendment to the "Historic and Architectural Resources of Hardy" multiple property nomination under **Criterion C with local significance** as an excellent and relatively unaltered example of a one-and-a-half-story fieldstone residence designed in the Craftsman style with an unusual exposed basement on the front elevation. As such, it remains a significant link to the building traditions of Hardy, which emphasized the use of such locally available materials as fieldstone in its residential construction.

=====

9. Major Bibliographical References

=====

Information submitted by Dr. Audrey Thompson, Williford, AR 1997.

Information submitted by Ken Rutz, Williford, AR 1997.

Information submitted by Nina Daily, Cherokee Village, AR 1997.

Information submitted by Fred Carter, Hardy, AR 1997.

Information submitted by Roy Lee Johnson, Hardy, AR 1997.

Information submitted by William Shaver, Hardy, AR 1997.

Information submitted by C.B. Rose, Hardy, AR 1997.

Information submitted by Susan Nix, Hardy, AR 1997.

Information submitted by Othelia Stark, Hardy, AR 1997.

Previous documentation on file (NPS):

- preliminary determination of individual listing (36 CFR 67) has been requested.
- previously listed in the National Register
- previously determined eligible by the National Register
- designated a National Historic Landmark
- recorded by Historic American Buildings Survey # _____
- recorded by Historic American Engineering Record # _____

Primary Location of Additional Data:

- State historic preservation office
- Other state agency
- Federal agency
- Local government
- University
- Other -- Specify Repository: _____

=====
10. Geographical Data
=====

Acreage of Property: Less than one

UTM References: Zone Easting Northing Zone Easting Northing
A 15 636440 4019000 B
C D

This property mapped on USGS quad map accompanying cover document.

Verbal Boundary Description:

West one-half of Lot 1, Block 13, original Town of Hardy.

Boundary Justification:

This boundary includes all of the property historically associated with the Ernest Daugherty House in Hardy, Arkansas.

=====
11. Form Prepared By
=====

Name/Title: Dr. Audrey Thompson/Main Street Hardy Manager/AHPP Staff

Organization: Main Street Hardy Date: 2-28-97

Street & Number: P.O. Box 688 Telephone: (870) 856-3571
City or Town: Hardy State: AR ZIP: 72542



Ernest Daugherty House

Hardy, Sharp Co, AR

Photo by A Bennett

July 1957

Negative on file at AHPP

View from northeast



Ernest Daugherty House

Hardy, Sharp Coy AR

Photo by A. Bennett

July 1997

Negative on file at AHPP

View from west



Ernest Daugherty House

Hardy, Sharp Co, AR

Photo by A. Bonnett

July 1997

Negative on file at AHPP

View from southeast



Ernest Daugherty House
Hardy, Sharp Co, AR
Photo by A. Bennett
July 1997
Negative on file at AHPP
View from South

Hardy, Shepley Co., AR 20'

SH0160

15/636560/4019900

S H0161

15/636260/4020010

SH0164

15/636900/4019900

S H0165

15/637100/4019700

S H0166

15/635000/4019830

S H0167

15/636100/4020210

S H0168

15/636140/4020190

S H0167

15/636440/4019000

S H0170

15/636240/4020100

7656 1 SE (STUART)
BATESVILLE (VIA U.S. 167) 47 MI.
9 MI. TO JUNC. U.S. 62 & 167

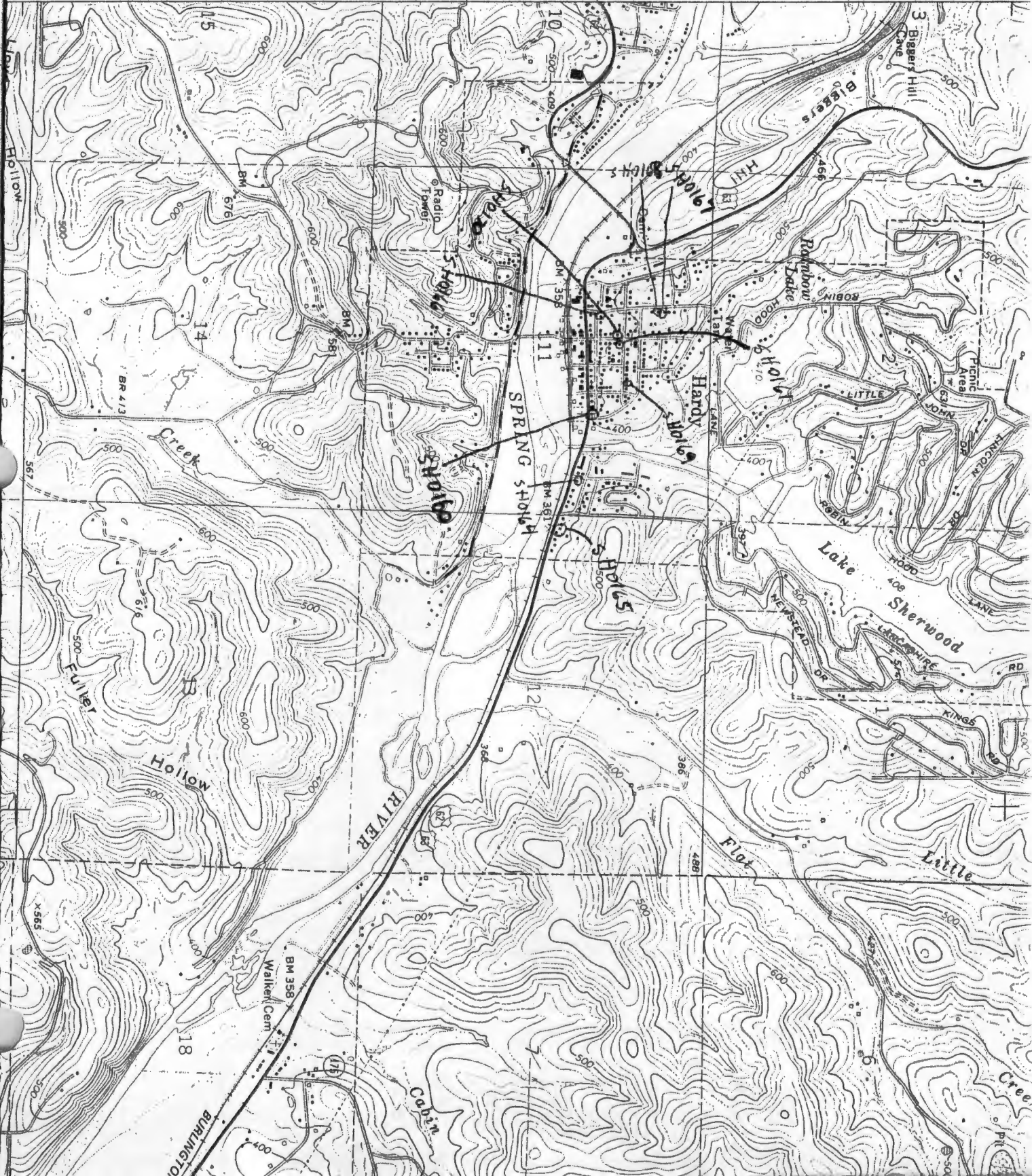

17'30"