

United States Department of the Interior
National Park Service

NATIONAL REGISTER OF HISTORIC PLACES
REGISTRATION FORM

NR LISTED
DEC 17 1998
NHP

1. Name of Property

Historic Name: Jackson, Floyd House

Other Name/Site Number: SHO166

2. Location

Street & Number: Jackson Street

Not for Publication: N/A

City/Town: Hardy

Vicinity: N/A

State: AR County: Sharp County

Code: 135 Zip Code: 72543

3. Classification

Ownership of Property: Private

Category of Property: Building

Number of Resources within Property:

Contributing	Noncontributing	
<u>1</u>	<u> </u>	Buildings
<u> </u>	<u> </u>	Sites
<u> </u>	<u> </u>	Structures
<u> </u>	<u> </u>	Objects
<u>1</u>	<u>0</u>	Total

Number of contributing resources previously listed in the National Register: N/A

Name of related multiple property listing: Historic and Architectural Resources of Hardy", Arkansas" MPS

Floyd Jackson House
Name of Property

Sharp County, Arkansas
County and State

4. State/Federal Agency Certification

As the designated authority under the National Historic Preservation Act of 1986, as amended, I hereby certify that this X nomination request for determination of eligibility meets the documentation standards for registering properties in the National Register of Historic Places and meets the procedural and professional requirements set forth in 36 CFR Part 60. In my opinion, the property X meets _____ does not meet the National Register Criteria.

Cathy A. Slater
Signature of certifying official

10-30-98
Date

Arkansas Historic Preservation Program
State or Federal agency and bureau

In my opinion, the property _____ meets _____ does not meet the National Register criteria.

Signature of commenting or other official

Date

State or Federal agency and bureau

5. National Park Service Certification

I, hereby certify that this property is:

_____ entered in the National Register _____

_____ determined eligible for the National Register _____

_____ determined not eligible for the National Register _____

_____ removed from the National Register _____

_____ other (explain): _____

Signature of Keeper Date
Of action

Floyd Jackson House
Name of Property

Sharp County, Arkansas
County and State

6. Function or Use

Historic: Domestic Sub: Single Dwelling

Current : Domestic Sub: Single Dwelling

7. Description

Architectural Classification:
Craftsman

Materials: foundation Concrete roof Composition Shingle
walls Native Stone/Beaded other _____

Describe present and historic physical appearance:

Summary

The 1929 Floyd Jackson House is a single-story, fieldstone bungalow with beaded mortar. The rectangular-plan residence contains a storage basement and is covered by a composition-shingled side-gable roof and features a large exterior stone chimney on the northern elevation. The rake of the roof extends three feet in the two gable ends, which are ornamented with diamond-shaped asphalt shingles of contrasting colors. Exposed rafter tails are present in the eaves of the side elevations. Another detail of note includes a concrete belt course encircling the structure (also forming the sill for the windows and robust concrete window lintels).

Elaboration

The front, or western, elevation features a half-length, shed-roof porch supported by two roughly fashioned fieldstone columns. The 12' by 30' porch has a solid fieldstone balustrade and a poured concrete floor. A pair of six-over-six wood windows and a central single-leaf entrance are sheltered by the porch, while another pair of six-over-six windows to the south is exposed.

The northern elevation contains the exterior chimney positioned near the western end that is flanked by two narrow one-over-one windows. A six-over-six window is placed near the eastern end.

The rear, or eastern, elevation is composed of a full-facade, shed-roof, frame and screen porch measuring 10' by 40'. There are two six-over-six windows and a single-leaf entrance into the house.

The south elevation is largely obscured by shrubbery. It is fenestrated by

Floyd Jackson House
Name of Property

Sharp County, Arkansas
County and State

two pairs of six-over-six windows. The western pair, as well as the western elevation pair of windows around the corner, have horizontal iron bars projecting from below the window sills that were originally used to support flower boxes.

The interior is composed of a living room, dining room, and bedroom on the front, or western, half of the house, while the rear of the house holds a kitchen, bedroom, and a bathroom. Original pine flooring and door, window, and cornice moldings remain.

The house was originally located on a large lot that has since been subdivided and is only about 70' by 80'. The surrounding neighborhood is varied with some historic frame homes, mobile homes, and the large grocery to the south. Originally, it was located near the Hardy school.

8. Statement of Significance

Certifying official has considered the significance of this property in relation to other properties: Local

Applicable National Register Criteria: C

Criteria Considerations (Exceptions): N/A

Areas of Significance: Architecture

Period(s) of Significance: 1929

Significant Dates: 1929

Significant Person(s): N/A

Cultural Affiliation: N/A

Architect/Builder: Dolph Hall

State significance of property, and justify criteria, criteria considerations, and areas and period of significance noted above:

The Floyd Jackson House was constructed in 1929 for Floyd and Addie Jackson by local builder, Dolph Hall. It is being nominated within the context "Historic and Architectural Resources of Hardy, Arkansas" under Criterion C with local significance as the best local example of a beaded-mortar,

Floyd Jackson House
Name of Property

Sharp County, Arkansas
County and State

fieldstone bungalow with Craftsman-style influences. As such, it reflects the local building traditions that emphasized use of the abundantly available fieldstone.

9. Major Bibliographical References

- Information submitted by Dr. Audrey Thompson, Williford, AR., 1997.
- Information submitted by Ken Rutz, Williford, AR., 1997.
- Information submitted by Nina Daily, Cherokee Village, AR., 1997.
- Information submitted by Berry Rose, Hardy, AR., 1997.
- Information submitted by Howard Sisco, Hardy, AR., 1997.
- Information submitted by Leonard John, Hardy, AR., 1997.
- Information submitted by Nina Coger, Hardy, AR., 1997.
- Information submitted by Robert Clay, Hardy, AR., 1997.

Previous documentation on file (NPS):

- preliminary determination of individual listing (36 CFR 67) has been requested.
- previously listed in the National Register
- previously determined eligible by the National Register
- designated a National Historic Landmark
- recorded by Historic American Buildings Survey #
- recorded by Historic American Engineering Record #

Primary Location of Additional Data: _____

- State historic preservation office
- Other state agency
- Federal agency
- Local government
- University
- Other -- Specify Repository: _____

10. Geographical Data

Acreage of Property: Less than one acre.

UTM References: Zone Easting Northing Zone Easting Northing

Floyd Jackson House
Name of Property

Sharp County, Arkansas
County and State

A 15 635000 4019830 B _____
C _____ D _____

This property is mapped on the USGS quad map accompanying the cover document.
Verbal Boundary Description:

The Floyd Jackson home is located on Lot 3, Block 1 of McCaleb's Addition in Hardy, AR.

Boundary Justification:

The boundary of this nomination includes all of the property historically associated with the Floyd Jackson House that retains its historic integrity.

11. Form Prepared By

Name/Title: Dr. Audrey Thompson

Organization: Main Street Hardy Date: 02/27/97

Street & Number: P.O. Box 668 Telephone: 501 856-3571

City or Town: Hardy State: AR ZIP: 72542



Floyd Jackson House

Hardy, Sharp Co, AR

Photo by H. Hope

July 1997

Negative on file at AHPE

View from south



Floyd Jackson House

Hardy Sharp Co, AR

Photo by H. Hope

July 1897

Negative on file at AHPP

West fence detail



Floyd Jackson House

Hardy, Sharp Co, AR

Photo by H Hape

July 1957

Negative on file at AHPP

View from ~~North~~ west



Floyd Jackson House

Handy, Sharp Co, AR

Photo by H. Hippel

July 1997

Negative on file in + AHPP

View from north



Floyd & Jackson House

Hardy, Sharp Co, AR

Photo by H. Hope

July 1957

Negative on file at AHPP

View from east



Floyd Jackson House

Hardy, Sharp Co, AR

Photo by H. Hope

July 1957

Negative on file at AHPP

View from west



Lloyd Jackson House
Handy, Sharp Co, AR
Photo by H. Hoppe
July 1997
Negative on file at AHPP
View from south

Hardy Sheep Co. AR 201

SH0160

15/636560/4019900

SH0161

15/636260/4020010

SH0164

15/636900/4019900

SH0165

15/637100/4019900

SH0166

15/635000/4019830

SH0167

15/636100/4020210

SH0168

15/636140/4020190

SH0169

15/636440/4019000

SH0170

15/636240/4020100

7656 1 SE (STUART)
BATESVILLE (VIA U.S. 167) 47 MI.
9 MI. TO JUNC. U.S. 62 & 167

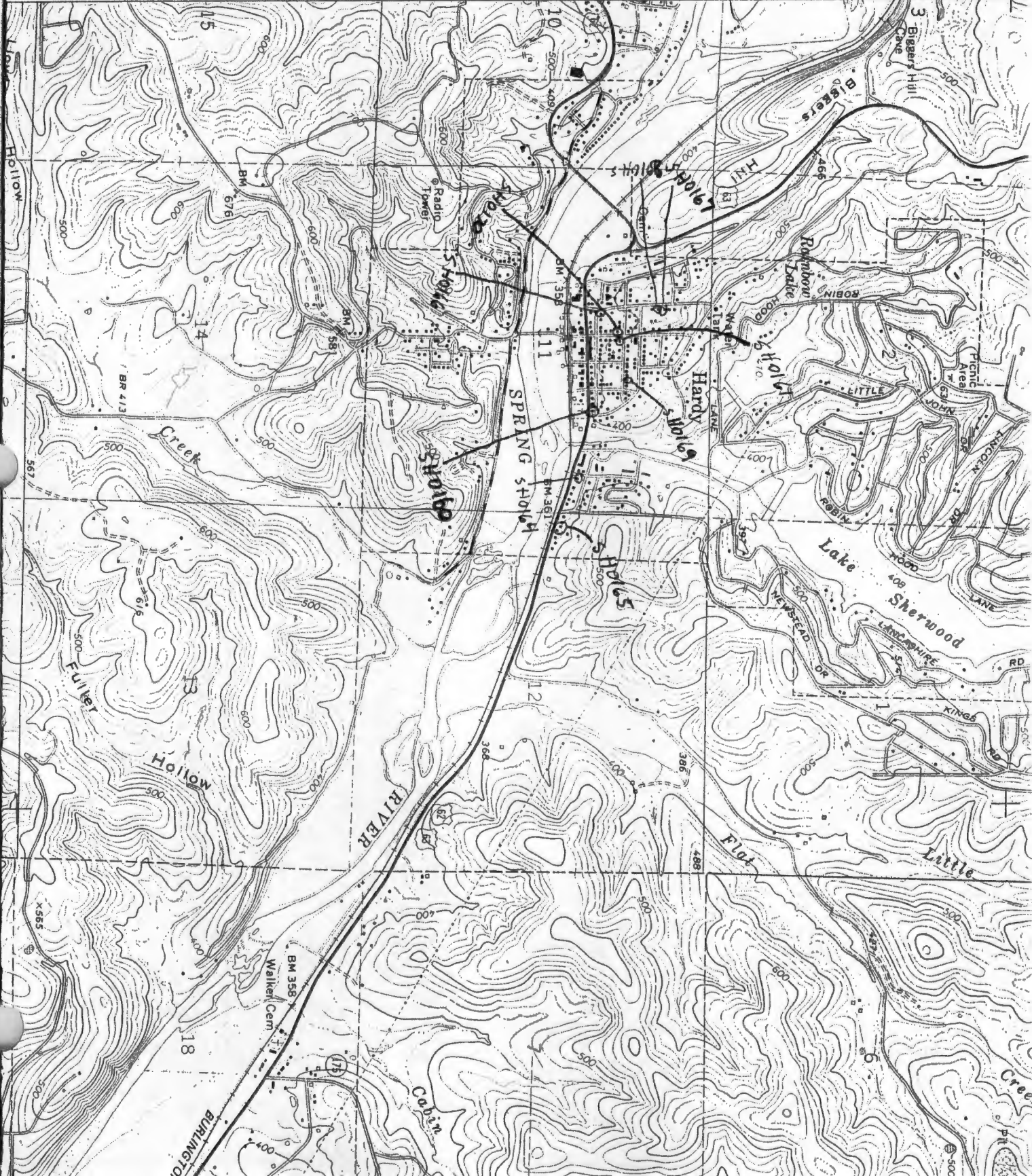

17'30"