

NR 10/04/93

United States Department of the Interior
National Park Service

NATIONAL REGISTER OF HISTORIC PLACES
REGISTRATION FORM

1. Name of Property

historic name: Ferguson, T. M., House

other name/site number: SE 0198

2. Location

street & number: Canaan Street (number unavailable)

not for publication: N/A

city/town: Marshall

vicinity: N/A

state: AR county: Searcy code: AR 129 zip code: 72650

3. Classification

Ownership of Property: Private

Category of Property: Building

Number of Resources within Property:

Contributing	Noncontributing	
<u>1</u>	<u> </u>	buildings
<u> </u>	<u> </u>	sites
<u> </u>	<u> </u>	structures
<u> </u>	<u> </u>	objects
<u>1</u>	<u>0</u>	Total

Number of contributing resources previously listed in the National Register: N/A

Name of related multiple property listing: Historic and Architectural Resources of Searcy County, Arkansas

=====
4. State/Federal Agency Certification
=====

As the designated authority under the National Historic Preservation Act of 1986, as amended, I hereby certify that this X nomination _____ request for determination of eligibility meets the documentation standards for registering properties in the National Register of Historic Places and meets the procedural and professional requirements set forth in 36 CFR Part 60. In my opinion, the property X meets _____ does not meet the National Register Criteria. _____ See continuation sheet

Cathryn A. Slater
Signature of certifying official

8-13-93
Date

Arkansas Historic Preservation Program
State or Federal agency and bureau

In my opinion, the property _____ meets _____ does not meet the National Register criteria. _____ See continuation sheet.

Signature of commenting or other official

Date

State or Federal agency and bureau

=====
5. National Park Service Certification
=====

I, hereby certify that this property is:

____ entered in the National Register _____
____ See continuation sheet.

____ determined eligible for the _____
National Register

____ See continuation sheet.

____ determined not eligible for the _____
National Register

____ removed from the National Register _____

____ other (explain) _____

Signature of Keeper

Date of Action

=====
6. Function or Use
=====

Historic: Domestic

Sub: Single Family Dwelling

Current : Domestic

Sub: Single Family Dwelling

=====
7. Description
=====

Architectural Classification:

N/A

Other Description: Plain Traditional

Materials: foundation Stone roof Tin
walls Weatherboard other Brick

Describe present and historic physical appearance. X See continuation sheet.

=====
8. Statement of Significance
=====

Certifying official has considered the significance of this property in relation to other properties: local.

Applicable National Register Criteria: C

Criteria Considerations (Exceptions): N/A

Areas of Significance: Architecture

Period(s) of Significance: 1900-1903

Significant Dates: N/A

Significant Person(s): N/A

Cultural Affiliation: N/A

Architect/Builder: Ferguson, T. M.

State significance of property, and justify criteria, criteria considerations, and areas and periods of significance noted above. X See continuation sheet.

=====

9. Major Bibliographical References

=====

See "Historic and Architectural Resources of Searcy County, Arkansas,"
Section H.

___ See continuation sheet.

Previous documentation on file (NPS):

- _ preliminary determination of individual listing (36 CFR 67) has been requested.
- _ previously listed in the National Register
- _ previously determined eligible by the National Register
- _ designated a National Historic Landmark
- _ recorded by Historic American Buildings Survey # _____
- _ recorded by Historic American Engineering Record # _____

Primary Location of Additional Data:

- X State historic preservation office
- _ Other state agency
- _ Federal agency
- _ Local government
- _ University
- _ Other -- Specify Repository: _____

=====

10. Geographical Data

=====

Acreage of Property: Less than one

UTM References: Zone Easting Northing Zone Easting Northing

A	<u>15</u>	<u>532970</u>	<u>3973610</u>	B	___	___	___
C	___	___	___	D	___	___	___

___ See continuation sheet.

Verbal Boundary Description: ___ See continuation sheet.

The property is a rectangular parcel whose northwest corner is 20 feet directly northwest of the northwest corner of the foundation of the house and whose southeast corner is 20 feet directly southeast of the southeast corner of the foundation of the house.

Boundary Justification: ___ See continuation sheet.

This boundary includes all of the property historically associated with this resource that retains its integrity.

=====
11. Form Prepared By
=====

Name/Title: Patrick Zollner, National Register Historian

Organization: Arkansas Historic Preservation Program Date: 08/12/93

Street & Number: 323 Center, 1600 Tower Bldg. Telephone: (501) 324-9880

City or Town: Little Rock State: AR ZIP: 72201

United States Department of the Interior
National Park Service

National Register of Historic Places Continuation Sheet

Section number 7 Page 1

Description

The T. M. Ferguson House is a single-story, wood-frame residence constructed from 1900 to 1903 in the Plain Traditional style. Supported by a continuous stone foundation, the frame walls are clad with white-painted, lapped weatherboard. A low-pitched hipped roof, which is sheathed by two different types of metal depending on the elevation (ribbed with a standing seam and corrugated), covers the rectangular plan. There are two interior brick chimneys.

The front, or eastern, elevation features a central-bay, hipped-roof porch supported by a collection of posts, including two of the turned, Folk Victorian variety (one at the rear), one simple replacement post, and two builder-inspired composite posts at the corner consisting of two 2" X 4" boards with three pointed wood blocks placed in between. The central, single-leaf entrance is unadorned. Fenestration on this elevation is accomplished by two two-over-two double-hung windows on the wall north of porch and two one-over-one double-hung windows south of the porch.

The southern elevation consists of one boarded-over window near the eastern corner and a pair of one-over-one windows near the western corner. The rear, or western, elevation has a shed-roof porch supported by five wood posts extending from the southern half of the facade. There is a single door at each end of the porch and a one-over-one window in between. The northern half of the elevation is lighted by a two-over-two double-hung window and a small, bathroom-sized window. The northern elevation is identical to the southern elevation in arrangement; however, the paired windows have two-over-two sashes and the boarded-over window now emits a stove pipe.

The interior was not viewed.

Located on Canaan Street in Marshall, the T. M. Ferguson House is in fair condition.

United States Department of the Interior
National Park Service

National Register of Historic Places Continuation Sheet

Section number 8 Page 1

Significance

This residence was constructed from 1900 to 1903 by T. M. Ferguson as a home for him and his wife, Malinda. Although possessing no historical significance, the T. M. Ferguson house is architecturally significant under Criterion C as the best example in Marshall of this particular Plain Traditional form with its charismatic hipped roof.

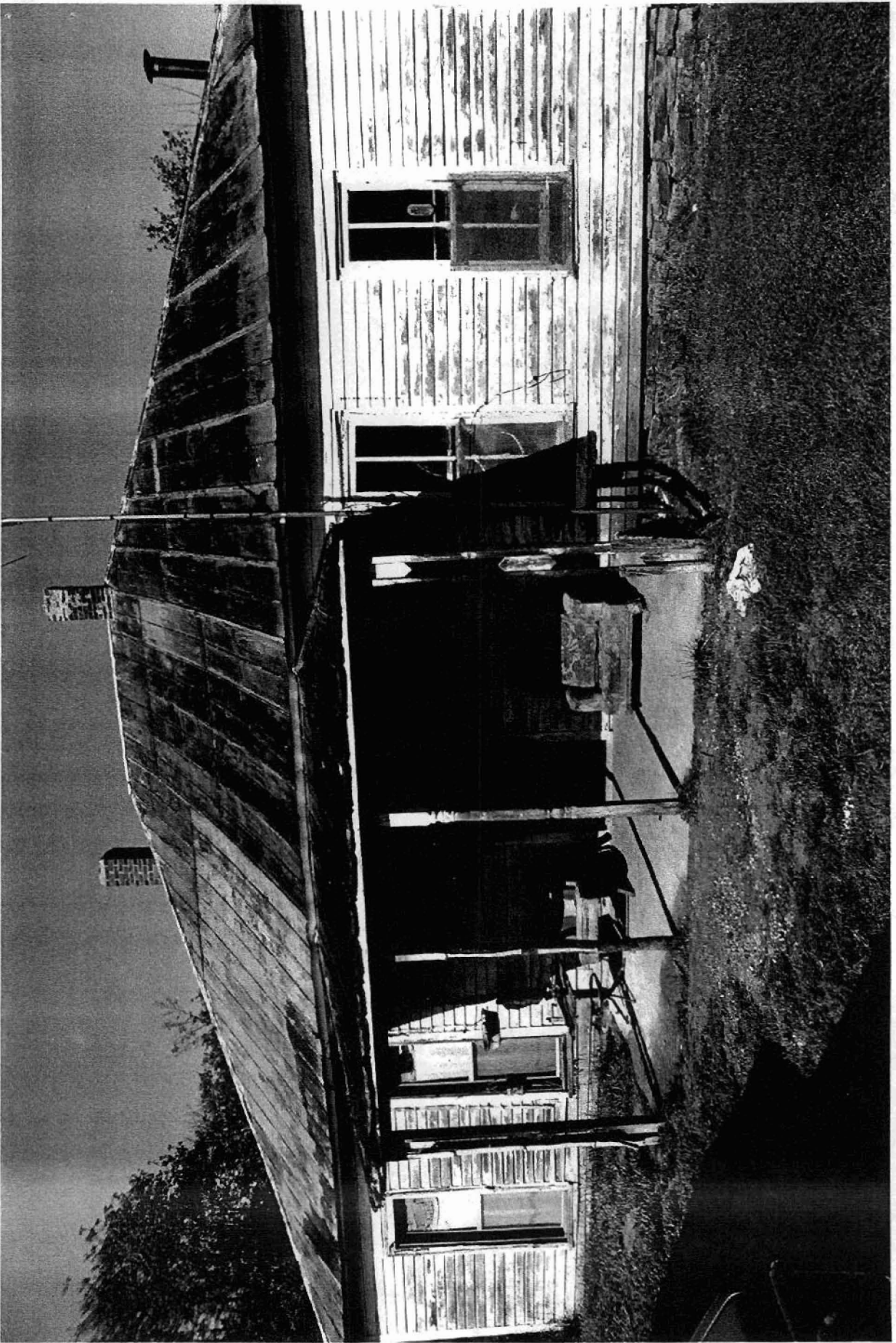







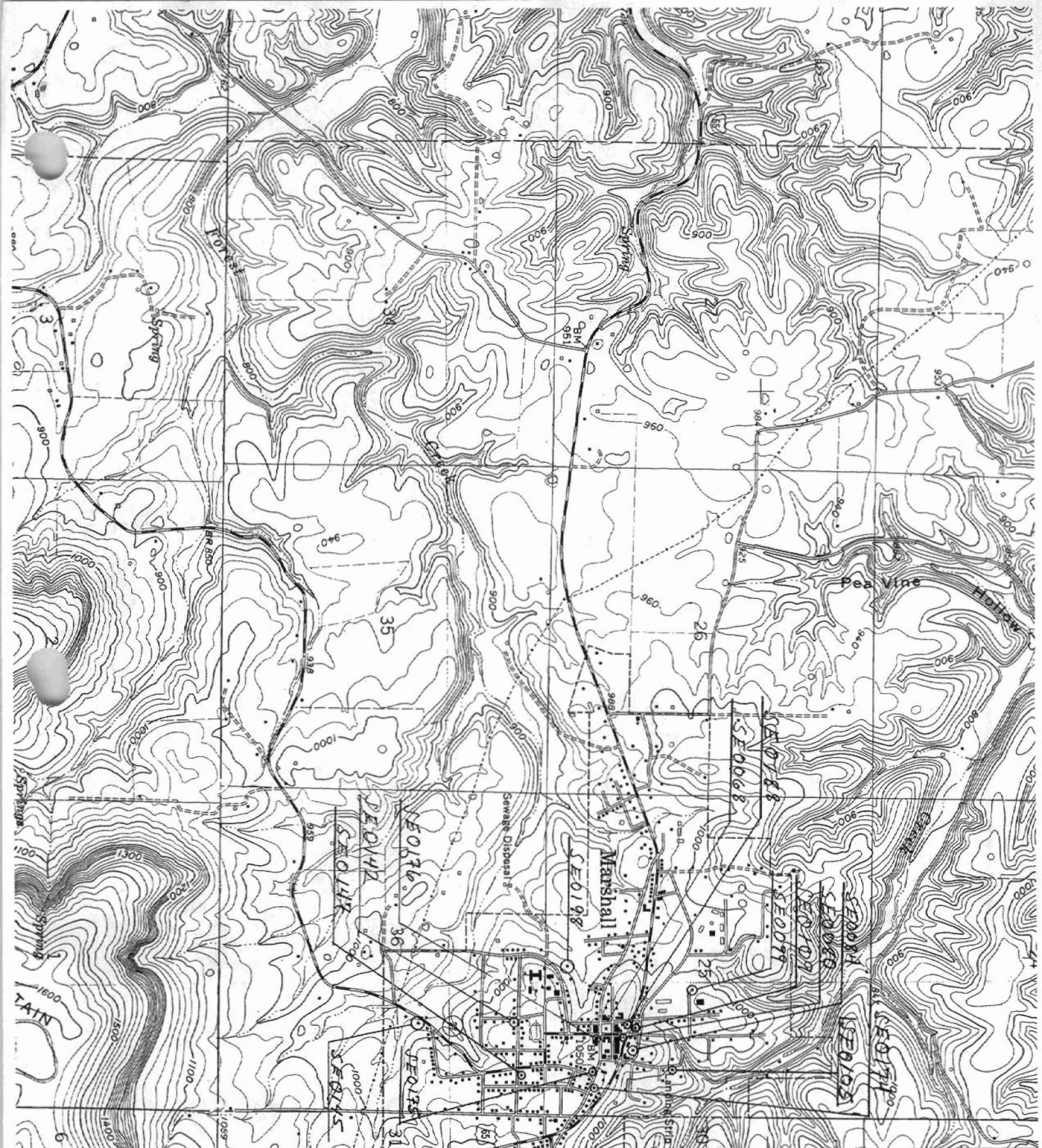

HISTORIC &
 AERIAL PHOTOGRAPHY
 PRODUCTS OF JACOBY
 FOWLER, ARCHITECTS

- SE 0068
- 15/533170/3973790
- SE 0080
- 15/533280/3973850
- SE 0084
- 15/533320/3973910
- SE 0099
- 15/533040/3974210
- 56/SE 0105
- 15/533420/3973920
- SE 0109
- 15/533190/3973920
- SE 0112
- 15/533190/3973320
- SE 0115
- 15/533450/3973270
- SE 0117
- 15/533460/3973350
- SE 0174
- 15/533510/3973710
- SE 0175
- 15/533340/3973730
- SE 0176
- 15/533270/3973730
- SE 0188
- 15/533200/3973870
- SE 0198
- 15/532970/3973610

T. 15N.
 T. 14N.

LESLIE 8 MI.
 CLINTON 27 MI.

MORNING STAR 5 MI.
 HARRIET 10 MI.

3971