

NR listed 8/18/93

United States Department of the Interior
National Park Service

NATIONAL REGISTER OF HISTORIC PLACES
REGISTRATION FORM

1. Name of Property

historic name: Bud Fendley House

other name/site number: SE0151

2. Location

street & number: 201 Spring Street

not for publication: N/A

city/town: Marshall

vicinity: N/A

state: AR county: Searcy code: AR 129 zip code: 72650

3. Classification

Ownership of Property: Private

Category of Property: Building

Number of Resources within Property:

Contributing	Noncontributing
<u>1</u>	_____ buildings
_____	_____ sites
_____	_____ structures
_____	_____ objects
<u>1</u>	<u>0</u> Total

Number of contributing resources previously listed in the National Register: N/A

Name of related multiple property listing: Historic and Architectural Resources of Searcy County, Arkansas

=====
4. State/Federal Agency Certification
=====

As the designated authority under the National Historic Preservation Act of 1986, as amended, I hereby certify that this X nomination _____ request for determination of eligibility meets the documentation standards for registering properties in the National Register of Historic Places and meets the procedural and professional requirements set forth in 36 CFR Part 60. In my opinion, the property X meets _____ does not meet the National Register Criteria. _____ See continuation sheet.

Carolyn Buford Slater _____ 6-7-93
Signature of certifying official Date

Arkansas Historic Preservation Program
State or Federal agency and bureau

In my opinion, the property _____ meets _____ does not meet the National Register criteria. _____ See continuation sheet.

Signature of commenting or other official Date

State or Federal agency and bureau

=====
5. National Park Service Certification
=====

I, hereby certify that this property is:

- _____ entered in the National Register _____
_____ See continuation sheet.
- _____ determined eligible for the _____
National Register _____
_____ See continuation sheet.
- _____ determined not eligible for the _____
National Register _____
- _____ removed from the National Register _____
- _____ other (explain): _____

Signature of Keeper Date
of Action

=====
6. Function or Use
=====

Historic: DOMESTIC Sub: Single dwelling

Current: DOMESTIC Sub: Single dwelling

=====
7. Description
=====

Architectural Classification:

Craftsman

Other Description: N/A

Materials: foundation Brick roof Asphalt
walls Brick other N/A

Describe present and historic physical appearance. X See continuation sheet.

=====
8. Statement of Significance
=====

Certifying official has considered the significance of this property in relation to other properties: Locally.

Applicable National Register Criteria: C

Criteria Considerations (Exceptions): N/A

Areas of Significance: ARCHITECTURE

Period(s) of Significance: 1928

Significant Dates: 1928

Significant Person(s): N/A

Cultural Affiliation: N/A

Architect/Builder: Fendley, Bud

State significance of property, and justify criteria, criteria considerations, and areas and periods of significance noted above.
X See continuation sheet.

=====

9. Major Bibliographical References

=====

See "Historic and Architectural Resources of Searcy County, Arkansas," Section H.

X See continuation sheet.

Previous documentation on file (NPS):

- preliminary determination of individual listing (36 CFR 67) has been requested.
- previously listed in the National Register
- previously determined eligible by the National Register
- designated a National Historic Landmark
- recorded by Historic American Buildings Survey # _____
- recorded by Historic American Engineering Record # _____

Primary Location of Additional Data:

- State historic preservation office
- Other state agency
- Federal agency
- Local government
- University
- Other -- Specify Repository: _____

=====

10. Geographical Data

=====

Acreage of Property: Less than one

UTM References: Zone Easting Northing Zone Easting Northing

A	<u>15</u>	<u>533450</u>	<u>3973590</u>	B	<u>15</u>	_____	_____
C	<u>15</u>	_____	_____	D	<u>15</u>	_____	_____

___ See continuation sheet.

Verbal Boundary Description: ___ See continuation sheet.

Beginning at a point formed by the intersection of the eastern edge of Spring Street with a perpendicular line running parallel with the house's southern elevation and located approximately 25 feet to the south thereof, proceed easterly along the latter line for a distance of approximately 100 feet to its intersection with a perpendicular line running parallel with the building's eastern elevation; thence proceed northerly along said line for a distance of approximately 100 feet to its intersection with a perpendicular line running parallel with the building's northern elevation; thence proceed westerly along said line for a distance of approximately 100 feet to its intersection with a perpendicular line running along the eastern edge of Spring Street; thence proceed southerly along said line for a distance of approximately 100 feet to the point of beginning.

Boundary Justification: ___ See continuation sheet.

This boundary includes all the property historically associated with this resource that retains its integrity.

=====

11. Form Prepared By

=====

Name/Title: Kenneth Story, Architectural Historian

Organization: Arkansas Historic Preservation Program

Date: 04/22/93

Street & Number: 323 Center Street, Suite 1500 Telephone: (501) 324-9880

City or Town: Little Rock State: AR Zip: 72201

United States Department of the Interior
National Park ServiceNational Register of Historic Places
Continuation SheetSection number 7 Page 1**Description**

The Bud Fendley House is a single-story, wood frame and brick veneer residence designed in the Craftsman style. Its fundamentally rectangular floor plan is augmented only by the lower, gable roof front porch on its western elevation and the low, brick wall enclosure that connects the front of the porch with the front of the house proper. A single exterior brick chimney that rises well above the roofline is attached to the northern wall near the front. The asphalt shingle, gable roof and brick veneer walls are supported upon a continuous brick foundation.

The western or front elevation is composed of the projecting, gable roof porch and the front wall of the house proper. The porch roof is supported upon two large, square brick columns that in turn are connected by a low, brick balustrade that continues beyond the columns to the south, then turns at a right angle to intersect with the house's front wall to form an enclosed patio. The porch pediment is ornamented with a combination of decorative knee braces and applied wood strips, painted white. It is otherwise blank. The large horizontal beam that carries the weight of the porch roof is painted white. The pediment of the house's front wall behind is identical to the porch pediment in decoration. The wall beneath the porch ceiling features a pair of three-over-one wood sash windows to the north and a single-leaf entrance to the south. The wall surface to the south of the porch is also fenestrated by a pair of identical windows. The eastern elevation opposite features the same pediment decoration earlier, though the central vertical wood strip is interrupted by a rectangular, louvered metal attic vent. The wall below is fenestrated by a single central three-over-one window that is flanked to the south by a larger, single three-over-one wood sash window and to the north by a single-leaf entrance and another three-over-one wood sash window.

The southern elevation is fenestrated with two pair of three-over-one wood sash windows placed centrally and to the west, with another single identical window to the east. The northern elevation opposite is fenestrated with two smaller three-over-one wood sash windows that flank the chimney -- which rises through an otherwise blank wall dormer -- and a larger pair of identical sash windows that light the wall toward the west. The elevation is finished by another small three-over-one wood sash window.

Significant exterior details are limited to the brick piers and low brick wall that support the porch roof and enclose the raised concrete deck of the patio; the characteristic decorative knee braces that ornament the broad eaves extending from all gable ends; the vertical decorative wood strips that also adorn the gable ends; and the exposed rafters that extend along all side gable walls.

United States Department of the Interior
National Park ServiceNational Register of Historic Places
Continuation SheetSection number 8 Page 1

Significance

Criterion C, local significance

The Bud Fendley House was constructed around 1928 by a Mr. Bud Fendley, its first resident. Unfortunately, little else is known about Mr. Fendley or his involvement in either Marshall or Searcy County.

The Bud Fendley House was constructed as a private residence on Spring Street, near the courthouse square. Though little is known about Bud Fendley, its builder and first resident, its construction date of 1928 and its clear Craftsman style represent the historic context *Searcy County in the World War Era, 1910-1945: Economic Realignment, The Great Depression and World War*. Though this was, generally speaking, a period of county-wide economic decline, some construction continued. With the long-standing presence of the railroad and the growing influence of the automobile, it was inevitable that new, national architectural styles would be reflected. As a particularly good example of the Craftsman style, and the most intact example in the community of Marshall, the Bud Fendley House is locally significant under Criterion C.



BUD FENDLEY HOUSE (SE 0151)
MORSHALL, CLARY CO., ARKANSAS
PHOTOGRAPHED BY T. FERGUSON
APRIL, 1991

NEGATIVE ON FILE AT AHPP
VIEW FROM NORTHWEST

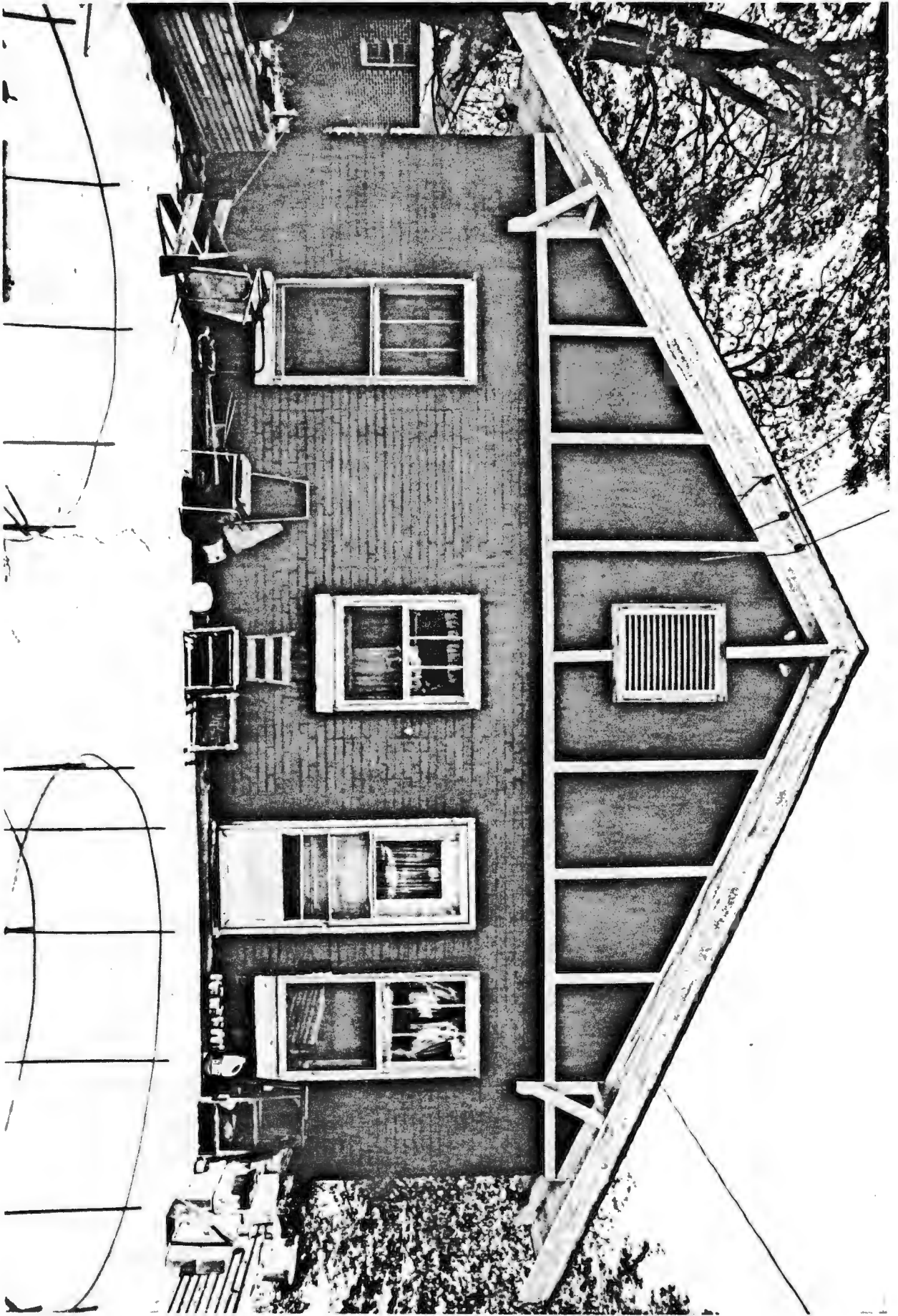

BUD FINOLEY HOUSE (SE 0151)
MARSHALL, CLARKE CO, ARKANSAS
PHOTOGRAPHED BY T. JACKSON
APRIL, 1971

NEGATIVE ON FILE AT ANPP
VIEW FROM EAST



BUD FENDLEY HOUSE (V/E 0151)
MARSHALL, VEEGRY B., ARKANSAS
PHOTOGRAPHED BY T. FERGUSON
APRIL, 1991
NEGATIVE ON FILE AT AHPP
VIEW FROM SOUTHWEST



BUD FENDLEY HOUSE (VEO151)
MARSHALL, JEREMY Co., ARKANSAS
PHOTOGRAPHED BY T. FERGUSON
APRIL, 1991
NEGATIVE ON FILE AT AHPP
VIEW FROM WEST



3978

(HARRIET)
7455 1 NE

HISTORIC AND
ARCHITECTURAL
RESOURCES OF
SEARCY CO.,
ARKANSAS
SEARCY COUNTY,
ARKANSAS

3976

SE0130:
15/533180/3973730

SE0131:
15/533170/3973830

SE0151:
15/533450/3973590

3975

SE0177:
15/533290/3973760

55'

ORNING STAR 5 MI.
HARRIET 10 MI.

SE0177