

United States Department of the Interior
National Park Service

NATIONAL REGISTER OF HISTORIC PLACES
REGISTRATION FORM

1. Name of Property

historic name: Dr. Sam G. Daniel House

other name/site number: SE0131

2. Location

street & number: North side of Nome Street, one block west of courthouse square

not for publication: N/A

city/town: Marshall

vicinity: N/A

state: AR county: Searcy

code: AR 129 zip code: 72650

3. Classification

Ownership of Property: Private

Category of Property: Building

Number of Resources within Property:

Contributing	Noncontributing	
<u>1</u>	_____	buildings
_____	_____	sites
_____	_____	structures
_____	_____	objects
<u>1</u>	<u>0</u>	Total

Number of contributing resources previously listed in the National Register: N/A

Name of related multiple property listing: Historic and Architectural Resources of Searcy County, Arkansas

=====

7. Description

=====

Architectural Classification:

Queen Anne Revival

Other Description: N/A

Materials: foundation Stone roof Asphalt
walls WOOD/Weatherboard other N/A

Describe present and historic physical appearance. X See continuation sheet.

=====

8. Statement of Significance

=====

Certifying official has considered the significance of this property in relation to other properties: Locally.

Applicable National Register Criteria: A, C

Criteria Considerations (Exceptions): N/A

Areas of Significance: ARCHITECTURE
EXPLORATION/SETTLEMENT

Period(s) of Significance: 1902-1943

Significant Dates: 1902-03

Significant Person(s): N/A

Cultural Affiliation: N/A

Architect/Builder: Armitage, Shelley/
McCall, Mose; Fred Ziegler

State significance of property, and justify criteria, criteria considerations, and areas and periods of significance noted above.
X See continuation sheet.

=====

11. Form Prepared By

=====

Name/Title: Kenneth Story, Architectural Historian

Organization: Arkansas Historic Preservation Program

Date: 04/22/93

Street & Number: 323 Center Street, Suite 1500 Telephone: (501) 324-9880

City or Town: Little Rock State: AR Zip: 72201

United States Department of the Interior
National Park ServiceNational Register of Historic Places
Continuation SheetSection number 7 Page 2

the single-story section also contains a single-leaf entrance placed next to the gable end, along with a small window placed near its center and a two-over-two wood sash window placed to the west. The western elevation is composed of the wall of the single-story section to the north, the central, projecting gable end and the side gable wall of the front gable to the south. The single-story wall is accessed via a single-leaf entry with transom placed just to the north of center and fenestrated with a single two-over-two wood sash window to the south. The projecting bay is identical to that seen on the southern elevation. The full pediment is ornamented with decorative, jigsawed wood at the verge and fenestrated with a single wood sash window. The beveled bay below is fenestrated with two-over-two wood sash windows throughout, and all of identical size. The flanking bays are also decorated with jigsawed and turned wood detail beneath the cornice.

Significant exterior details are limited to the decorative wood trim in both the gable ends and the beveled bays; such principal architectural features as the conical turret and three-sided bays; and the decorative wood trim and crown moldings on the windows.

The principal interior spaces are actually more elaborate than the exterior. The entrance hall -- entered via the southern door -- is trimmed out in a variety of wood panelling and detail. The molding around the inside of the entrance door features a delicate dentil molding along the top, and machine-molded trim to either side. The simply-panelled wood dado is capped with a more elaborate, dentilled cornice and wraps around all the walls of the entrance hall. To the east, the turret contains the handsome, stained oak staircase with its turned balustrade and elaborate spindlework adorning the boxed beam that supports the ceiling above. Other features of note are the built-in cabinets and drawers in several rooms, the french doors that separate several of the first story rooms, and the windows, all of which are trimmed in the same oak trim.

The current owner, Dr. Charles Daniel (grandson of the original Dr. Daniel) has been gradually restoring this house over the past several years, and toward that end has replaced rotten window sash and deteriorated exterior wood sheathing, in addition to the installation of a new roof. All of this work, however, has been painstakingly done and with a commitment to as true and accurate a restoration as possible. The Dr. Sam G. Daniel House is in good condition.







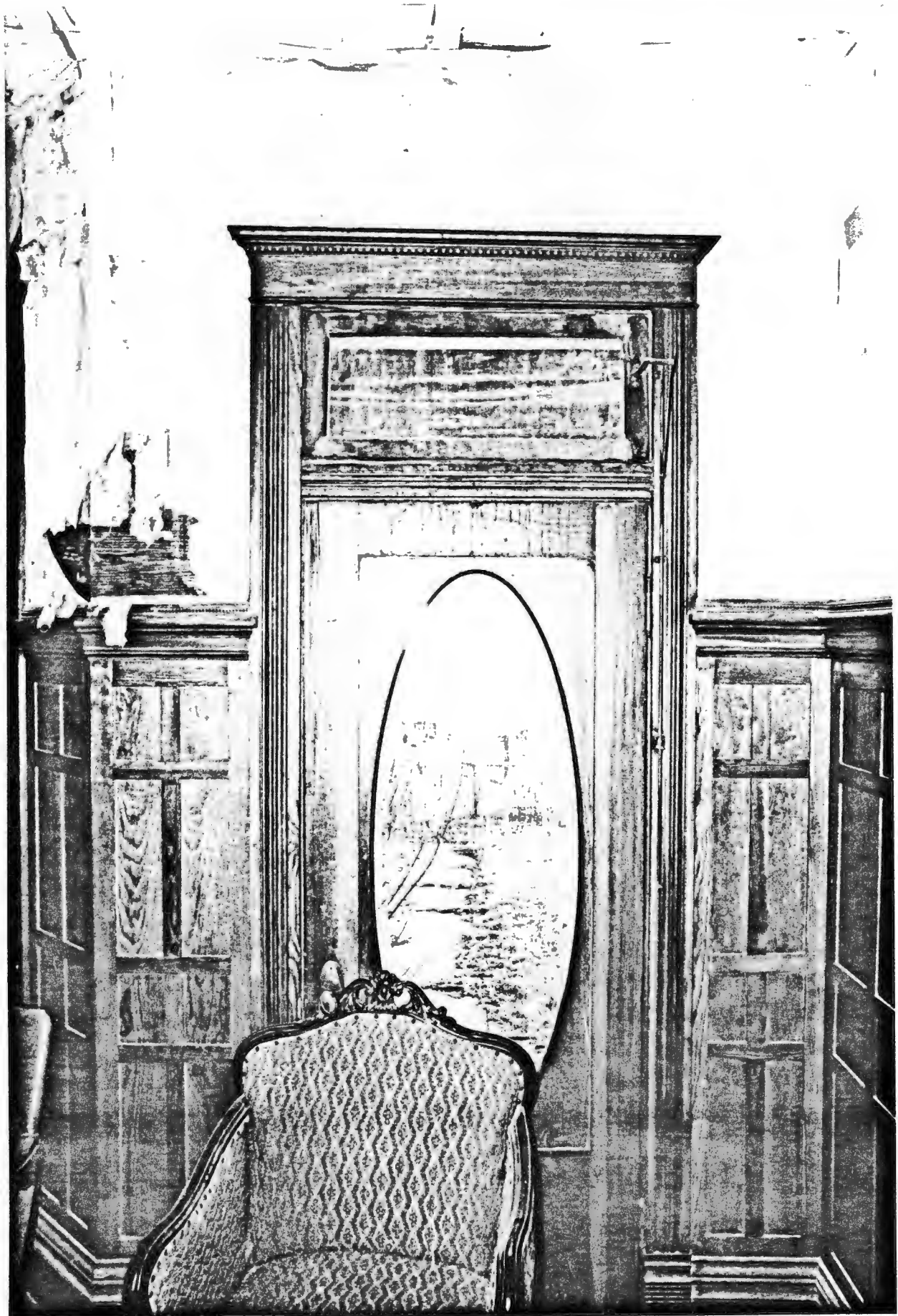





(HARRIET)
7455 1 NE

HISTORIC AND
ARCHITECTURAL
RESOURCES OF
SEARCY Co.,
ARKANSAS
SEARCY COUNTY,
ARKANSAS

- 3976
JE0130:
15/533180/3973730
- JE0131:
15/533170/3973830
- JE0151:
15/533450/3973590
- 3975
JE0177:
15/533290/3973760
- 551

MORNING STAR 5 MI.
HARRIET 10 MI.

JE0177