

United States Department of the Interior
National Park Service

NATIONAL REGISTER OF HISTORIC PLACES
REGISTRATION FORM

NR LISTED
SEP 03 1998
AHPP

1. Name of Property

Historic Name: Forrester, C. E. House

Other Name/Site Number: SC0034

2. Location

Street & Number: 140 Danville Road

Not for Publication: N/A

City/Town: Waldron Vicinity: N/A

State: AR County: Scott Code: AR127 Zip Code: 72958

3. Classification

Ownership of Property: Private

Category of Property: Building

Number of Resources within Property:

Contributing	Noncontributing	
<u>2</u>	<u> </u>	Buildings
<u> </u>	<u> </u>	Sites
<u>1</u>	<u> </u>	Structures
<u> </u>	<u> </u>	Objects
<u>3</u>	<u>0</u>	Total

Number of contributing resources previously listed in the National Register: N/A

Name of related multiple property listing: N/A

Forrester C.E. House
Name of Property

Scott County, Arkansas
County and State

4. State/Federal Agency Certification

As the designated authority under the National Historic Preservation Act of 1986, as amended, I hereby certify that this X nomination _____ request for determination of eligibility meets the documentation standards for registering properties in the National Register of Historic Places and meets the procedural and professional requirements set forth in 36 CFR Part 60. In my opinion, the property X meets _____ does ~~not~~ meet the National Register Criteria.

Cathryn A. Statu _____ 4-14-98
Signature of certifying official Date

Arkansas Historic Preservation Program
State or Federal agency and bureau

In my opinion, the property _____ meets _____ does not meet the National Register criteria.

Signature of commenting or other official Date

State or Federal agency and bureau

5. National Park Service Certification

I, hereby certify that this property is:

- _____ entered in the National Register _____
- _____ determined eligible for the National Register _____
- _____ determined not eligible for the National Register _____
- _____ removed from the National Register _____
- _____ other (explain): _____

Signature of Keeper Date
Of action

Forrester C.E. House
Name of Property

Scott County, Arkansas
County and State

6. Function or Use

Historic: Domestic Sub: Single Dwelling

Current : Domestic Sub: Single Dwelling

7. Description

Architectural Classification:

I-House

Materials: foundation Brick/Stone Piers roof Composition Shingles
walls weatherboard other _____

Describe present and historic physical appearance:

Summary

Constructed in 1896, the C.E. Forrester House, located on Danville Road in Waldron, Scott County, is a two-story weatherboard I-house with a one-story vernacular wing to the east. The Forrester House consists of a gable-roofed T-plan resting on stone piers covered with a continuous brick foundation. The original I-House wing has a two-story gable-roofed porch while the east wing has a full length one-story dropped-roof porch resting on battered posts. The house retains most of its original historic features, and is surrounded by an older neighborhood of homes. A small square brick and stone building probably used for food storage, and a well are located to the north of the house.

Elaboration

The C.E. Forrester House, located on Danville Road in Waldron, Scott County, is a two-story 1896 weatherboard I-house with a one-story wing extending east. There is no record of when the wing was constructed but it is present in a 1904 photograph of the Forrester House. The home has a gable roof on a T-plan which rests on stone piers covered with a continuous brick foundation. A wide frieze board runs beneath boxed eaves and it is fenestrated with double-hung windows throughout. The house remained in the immediate family until 1996, when it was purchased by a distant cousin and is in a state of disrepair, but the current owner is renovating it for a principal residence.

The southern, or front elevation faces Danville Road. The original I-house core to the west is fenestrated with a pair of two-over-two double-hung windows with simple drip molds. A Craftsman influenced porch abuts the I-house and its wooden floor is reached by four concrete steps within a stepped stone wall. Its beaded ceiling is covered with a dropped roof supported by

four battered wood posts. A single-leaf paneled wood door with one light leads to a small foyer that was once a back porch running north to south on the rear of the I-house. Fenestration on this facade consists of three two-over-two windows and a second single-light paneled door. There is evidence in the form of a dip in the roof line that the addition extended past the second window to the east on this facade. The porch roof was also brought forward about three feet. There is no record of when these changes took place, but a 1904 photograph reveals that the porch supports were originally turned spindles and the house did not extend past the second window. The second story of the I-house is lit by two windows matching those on the first floor.

The eastern facade consists of one window tucked under the porch roof on the back wall of the I-house. The end of the addition contains a pair of windows with the outline of a filled window on an extended section of the eastern wall. One window opens onto the southern corner of the second story on the original house.

The rear, or northern elevation displays evidence of several changes. This facade is punctuated by four windows. Fenestration east to west begins with one tall two-over-two double-hung window and two short two-over-two double-hung windows. The two story I-house has a three-light paneled door under a gable-roofed stoop bolstered by two square posts and one window on the northwest corner. This door and porch are not original and the entrance was probably a window. Traces of a filled window beside the northeast window and the rafters in the attic reveal that the wall abutting the two-story section was extended a few feet to become flush with the I-house (as the inset roof was causing water damage from runoff). The second-story contains one window. A second window on the northeast corner was probably enclosed to provide closet space and room for an interior staircase.

The symmetrical western elevation is five-ranked with a full-height gable-roofed porch supported by four square posts that are probably not original. The first floor has a central one-light paneled door flanked by two windows on either side. The second story has a line of five windows north to south. Three windows on this level open under the roof of the porch as does the door and two windows on the first story. The pediment of the porch contains a square one-light fixed window.

The interior of the I-house is typical of the plan seen in houses of this type - two rooms wide and one room deep. A wall with a wide open doorway separates the north and south rooms. A narrow enclosed stairway leads to the second story from the southern room, but it is thought that this is not the original staircase as it is at an awkward angle. At the top of the stairs is a very narrow central hall separating one room to the north and south. A window on the west wall provides light and air for the hall, while a door to the east leads to the attic of the later addition. Windows in the second floor rooms extend to the baseboards as the ceilings are rather low.

The first story rear porch (which ran north to south) of the I-house was enclosed when the renovations took place, providing a long uninterrupted hallway. The hall was later bisected to include a kitchen area to the north and a foyer to the south. The foyer opens east to a large room with a white brick fireplace in an angled wall. A bedroom to the east is accessed through a pair of fifteen-light french doors.

Forrester C.E. House
Name of Property

Scott County, Arkansas
County and State

8. Statement of Significance

Certifying official has considered the significance of this property in relation to other properties: Local

Applicable National Register Criteria: C

Criteria Considerations (Exceptions): N/A

Areas of Significance: Architecture

Period(s) of Significance: 1896

Significant Dates: 1896

Significant Person(s): N/A

Cultural Affiliation: N/A

Architect/Builder: Unknown

State significance of property, and justify criteria, criteria considerations, and areas and period of significance noted above:

Summary

The 1896 C.E. Forrester House on Danville Road in Waldron, is a frame I-house with vernacular additions to the rear, which later became the front elevation of the house. The I-house section of the home is two stories in height with a gable roof and full-height gable porch on a foundation of stone piers covered with brick. The addition extending east from the original core of the home is one story with a full width dropped-roof porch braced with battered wood posts. The Forrester House is situated in a neighborhood of early Waldron residences near the historic downtown and has a sporadic history of occupation since 1948. The current owner is in the process of renovating the home, and plans to restore it to its historic appearance. The C.E. Forrester House has grown through the years from its original simple I-house form to a T-plan and is a combination of a vernacular folk tradition with Craftsman elements on the porch extending east from the original home. This evolution of architectural styles is the reason for its nomination to the National Register under Criterion C with local significance.

Forrester C.E. House
Name of Property

Scott County, Arkansas
County and State

Elaboration

The city of Waldron lies in the west-central section of Scott County which was created from sections of Crawford and Pope Counties in 1833. Waldron has been the county seat since 1882. Fourteen years after the incorporation of the town the C.E. Forrester House was built close to the city center. The home was originally a two story I-house with a front entrance facing west. Sometime prior to 1904 a rectangular rear section was added to the east facing Danville Road and this became the principal entrance.

The Forrester House was built by Arkansas native, Charlie Edward Forrester. Mr. Forrester was born in Parks, Arkansas in 1871. After the death of his mother he moved with his father John to Waldron. Charlie began his career as a prolific businessman by working in his father's general store, and eventually bought out his father to begin the Forrester Goolsby corporation. His commercial interests expanded to three Main Street businesses, selling dry goods, groceries and hardware. Mr. Forrester soon began to deal in cotton and timber, establishing sawmills throughout the area, including the county's largest planer mill in Waldron. In the late 1920s he formed a partnership with a Mr. Roseborough and they instituted the lumber town of Forrester by the Caddo River Lumber Company, on land in southeast Scott County donated by Mr. Forrester. Mr. Forrester talked the railway into expanding the Kansas City Southern out of Waldron to connect to the lumber town. Thus the town soon boasted a population that exceeded that of Waldron with amenities such as paved roads, a department store, church, theater, hotel, drugstore, and a public school. The exhaustion of timber forced the closure of the town in 1953.

C.E. Forrester's philanthropic concerns benefitted the school children and members of county churches. He donated land for the public school and contributed financially to several denominations for new places of worship. Mr. Forrester died in 1948 but the house remained in the family for many years. The present owner is a distant cousin.

The C.E. Forrester House is an architectural landmark in the community of Waldron. Its relatively unaltered 1896 I-House and later vernacular construction give it special significance in the area. The property is being nominated under Criterion C for its importance as one of the best remaining examples of I-house construction in the area.

Forrester C.E. House
Name of Property

Scott County, Arkansas
County and State

9. Major Bibliographical References

Information submitted by Patricia Rowland, Waldron, Arkansas, 1997.

Previous documentation on file (NPS):

- _ preliminary determination of individual listing (36 CFR 67) has been requested.
- _ previously listed in the National Register
- _ previously determined eligible by the National Register
- _ designated a National Historic Landmark
- _ recorded by Historic American Buildings Survey #
- _ recorded by Historic American Engineering Record #

Primary Location of Additional Data: _____

- State historic preservation office
- _ Other state agency
- _ Federal agency
- _ Local government
- _ University
- _ Other -- Specify Repository: _____

10. Geographical Data

Acreage of Property: Approximately one and one quarter acres.

UTM References: Zone Easting Northing Zone Easting Northing

A	<u>15</u>	<u>040092</u>	<u>3862140</u>	B	_____	_____	_____
C	_____	_____	_____	D	_____	_____	_____

Verbal Boundary Description:

Beginning at the northeast corner of said forty and run thence North 88 degrees 41 minutes West 544.9 feet, thence South 60.2 feet, thence North 87 degrees 15 minutes West a distance of 216.2 feet, thence South 0 degrees 29 minutes East a distance of 101.7 feet, thence South 89 degrees 21 minutes West a distance of 78.5 feet, thence North 88 degrees 02 minutes West a distance of 127.3 feet for a place of beginning; run thence South 4 degrees 52 minutes West a distance of 342.0 feet to a point in the center of the Waldron and Danville Road, thence North 83 degrees 01 minutes West along and with the center of said road a distance of 204.8 feet, thence North 6 degrees 26 minutes East a distance of 261.7 feet, thence South 86 degrees 58 minutes East 50.4 feet, thence North 1 degree 11 minutes East a distance of 63.7 feet, thence South 88 degrees 02 minutes East a distance of 151.5 feet to the place of beginning.

Forrester C.E. House
Name of Property

Scott County, Arkansas
County and State

Boundary Justification:

The boundary includes all of the property, one outbuilding and a well historically associated with the C.E. Forrester House.

11. Form Prepared By

Name/Title: Holly Hope/Survey Historian

Organization: Arkansas Historic Preservation Program Date: 03/31/98

Street & Number: 1500 Tower Bldg., 323 Center St. Telephone: (501) 324-9880

City or Town: Little Rock State: AR ZIP: 72201

CE. FORRESTER
 HOUSE
 WALDRON,
 SCOTT COUNTY
 ARKANSAS
 UTM:
 15/040092/
 3862140

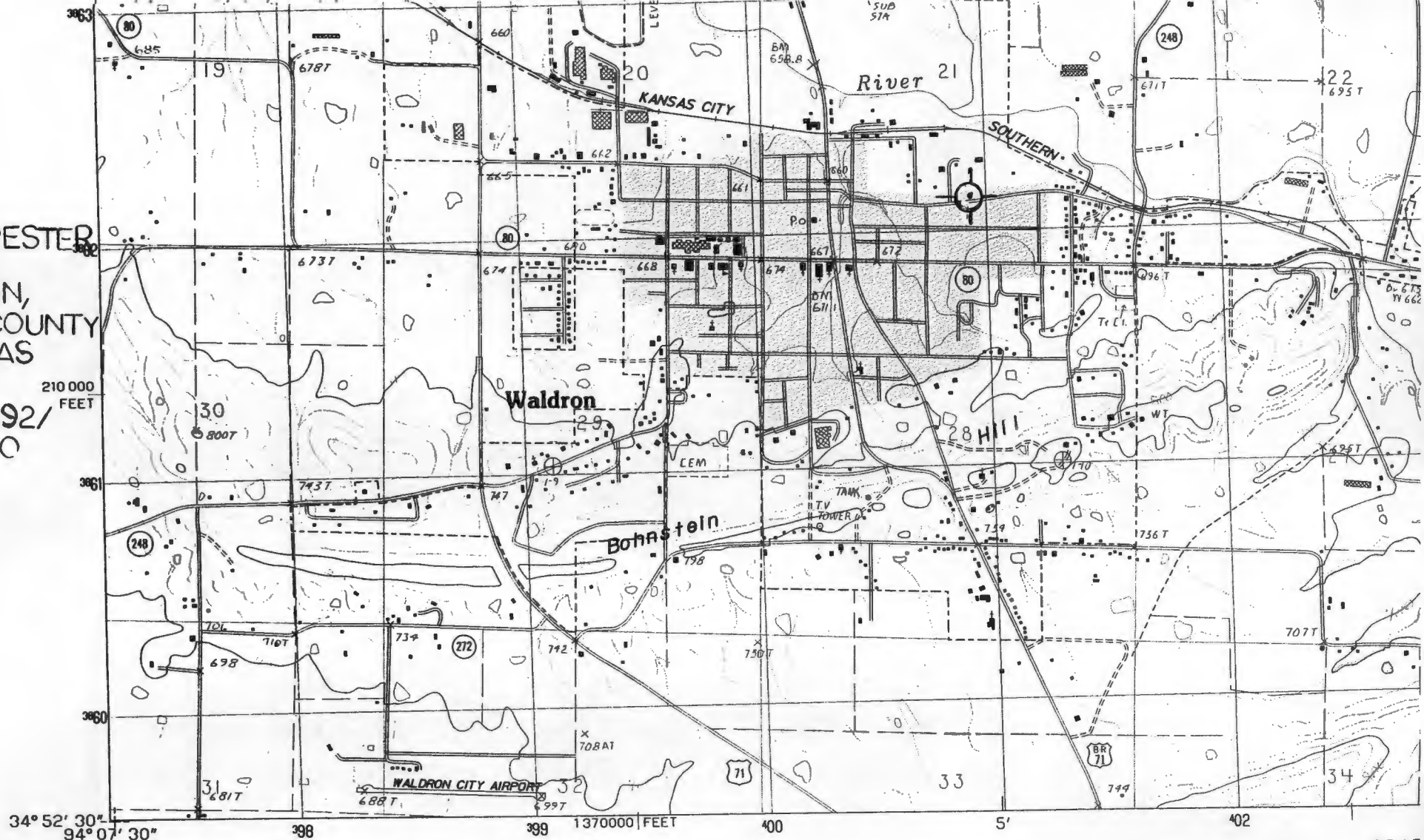

PRODUCED BY THE UNITED STATES GEOLOGICAL SURVEY
 CONTROL BY USGS AND NOS/NOAA
 COMPILED FROM AERIAL PHOTOGRAPHS TAKEN 1979
 FIELD CHECKED 1982. MAP EDITED 1983
 PROJECTION LAMBERT CONFORMAL CONIC
 GRID: 1000-METER UNIVERSAL TRANSVERSE MERCATOR ZONE 15
 10,000-FOOT STATE GRID TICKS. ARKANSAS, NORTH ZONE
 UTM GRID DECLINATION 0° 37' WEST
 1983 MAGNETIC NORTH DECLINATION 5° 30' EAST
 VERTICAL DATUM NATIONAL GEODETIC VERTICAL DATUM OF 1929
 HORIZONTAL DATUM 1927 NORTH AMERICAN DATUM
 To place on the predicted North American Datum of 1983,
 move the projection lines as shown by dashed corner ticks
 (7 meters south and 18 meters east)
 There may be private inholdings within the boundaries of any
 Federal and State Reservations shown on this map
 No distinction made between houses, barns, and other buildings
 Gray tint indicates area in which selected buildings are shown

PROVISIONAL MAP
 Produced from original
 manuscript drawings. Informa-
 tion shown as of date of
 photography. 1

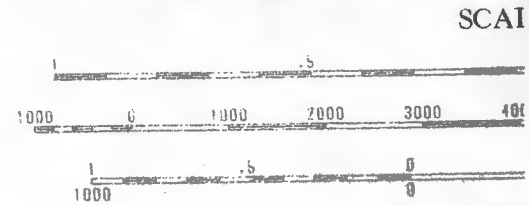

CONTOUR
 CONTROL ELEVATIONS :
 OTHER ELEVATIONS
 To convert feet
 To convert meters

THIS MAP COMPLIES WITH N
 FOR SALE BY U.S. GEOLOGICAL SURVEY, DE
 AND THE ARKANSAS GEOLOGICAL (



U-3 FORRESTER ANDICE
SCOTT (is) ARE ANSON
Photo by Holly Hope
McLoughlin 06/1997
Negative on file at AHPP
View from West

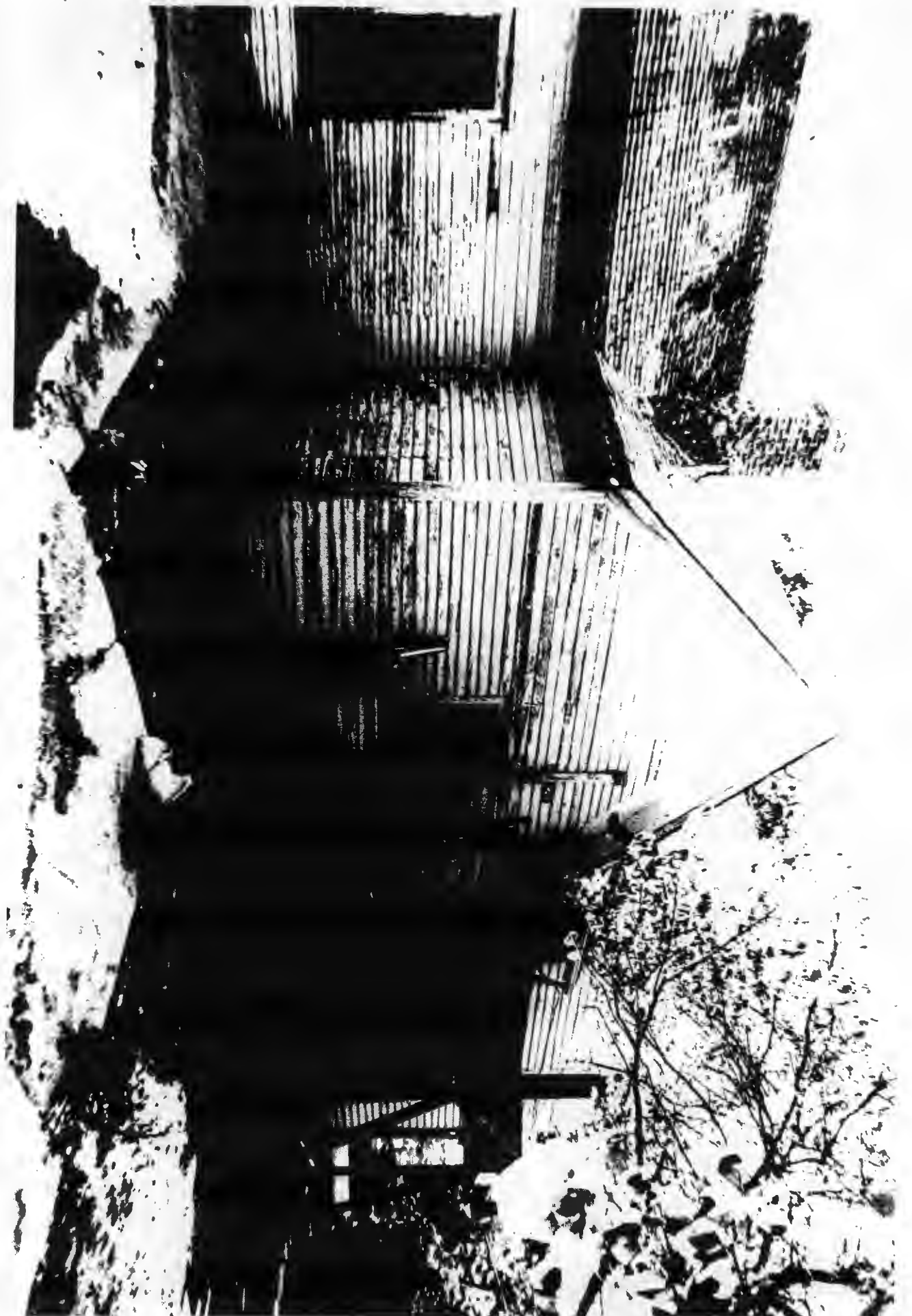

... RESERVE HOUSE
Scott Co, Arkansas
Push by Holly Hope
October 6, 1997
View from North

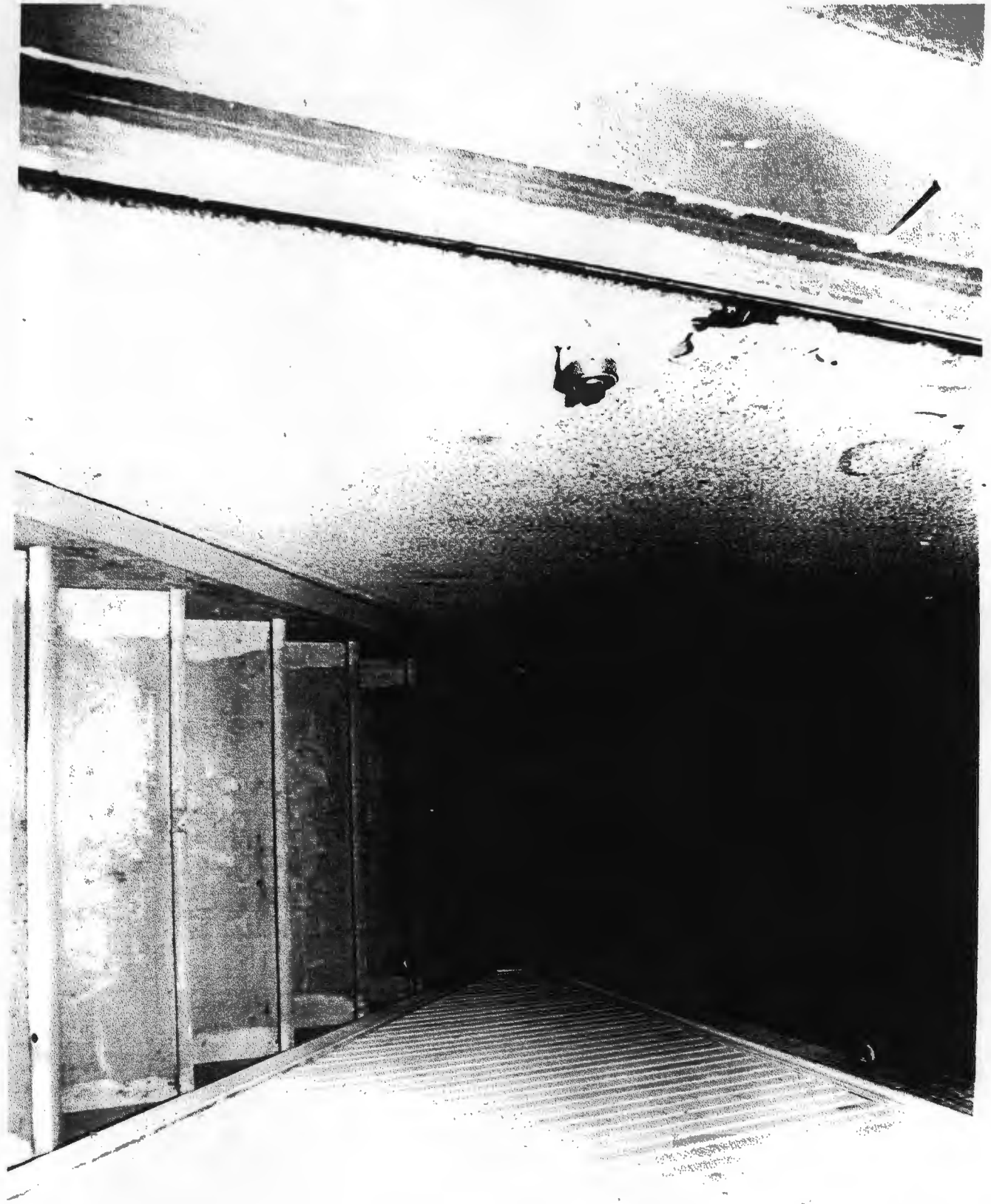

UNIVERSITY OF ARKANSAS HOUSE
SCOTT CO, ARKANSAS
Photo by Holly, 11/97
October 26, 1997
11/97 on file at HIP
View of Staircase



C. E. FORRESER + HOUSE
Scott Co, Arkansas
Plants by Holly Hope
October or 1997
Negative on file at AHPP
FRONT PORCH OF WESTERN addition



REGISTER HOUSE
SCOTT Co. ARKANSAS
Pudis by Holly Hope
October 26, 1997
Measure ON file at AHPP
+ joint parole of JT-House



C. F. FORRESTER HOUSE

WEST CO ARKANSAS

Plumb by Holly Hope

October 29, 1997

Negative on file at AHPP

Well North of House

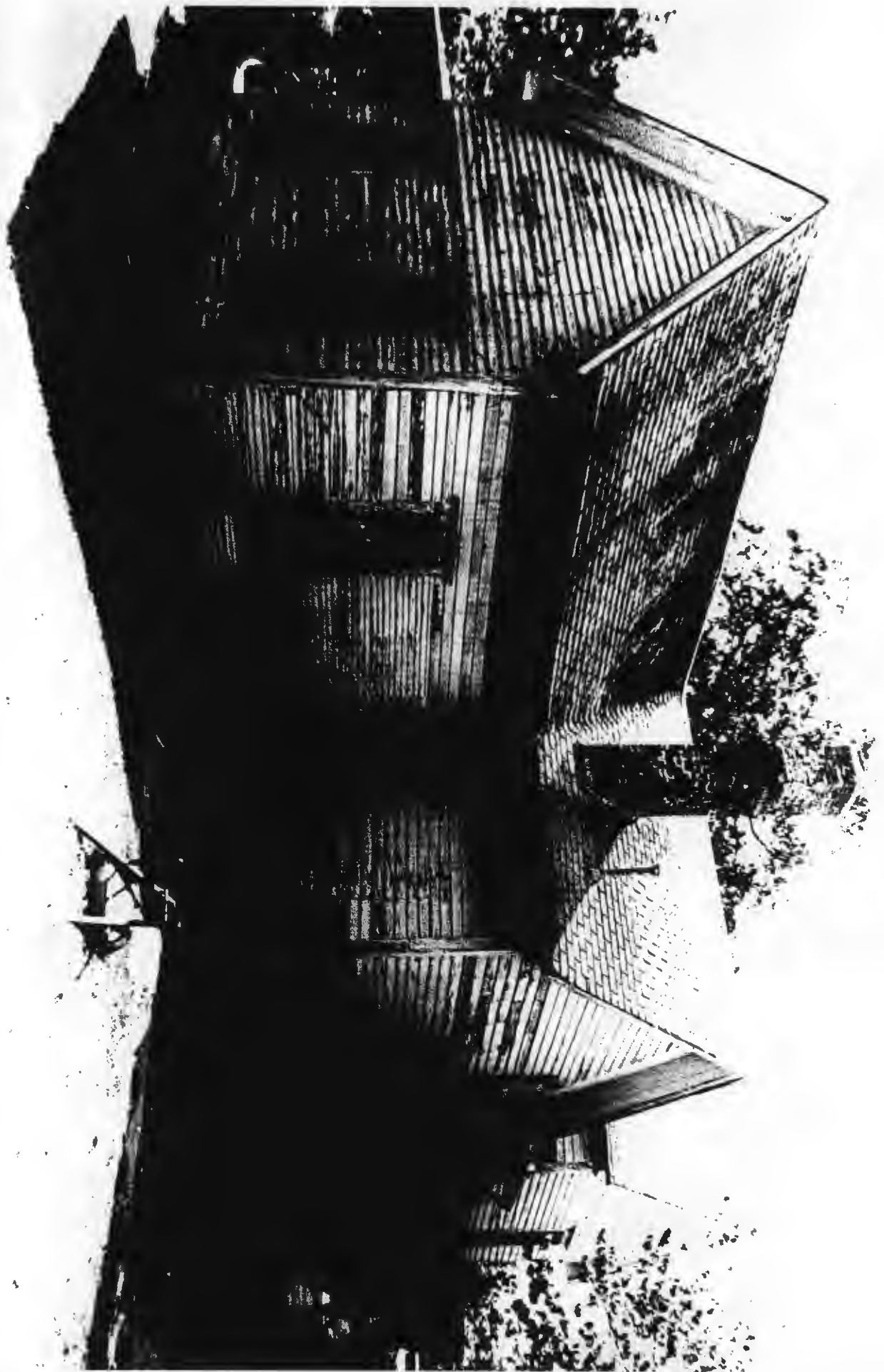

C. L. FORRESTER + DORSE
Scott Co, Arkansas
Plush by Holly Hope
October ca. 1997
Negative on file at AHPP
View from North

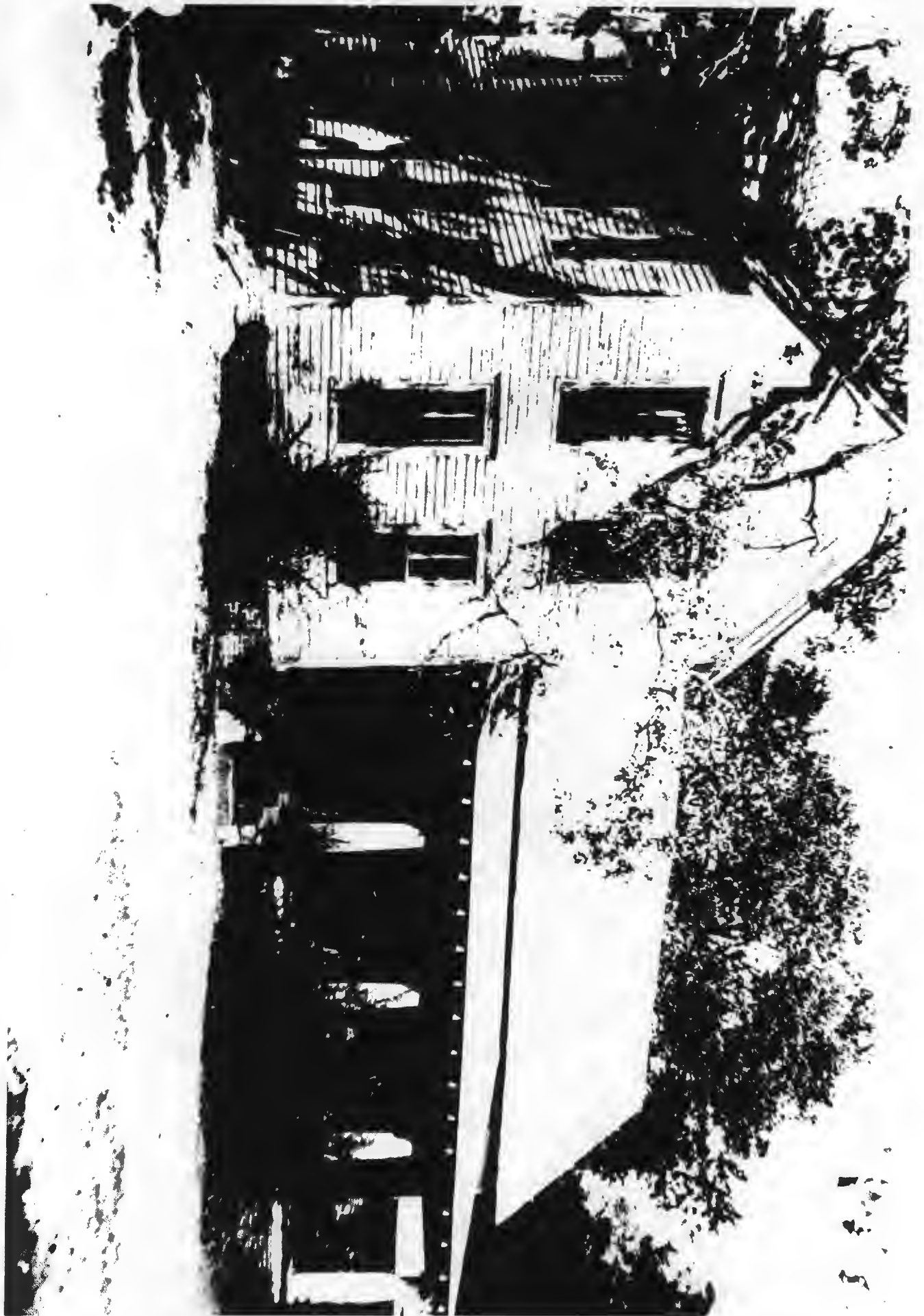

C. E. FORESTER + WISC

Scott Co, Arkansas

Photos by Holly + Lope

October 10, 1997

Negative, on file at AHP

Neil von South



C. E. FORRESTER + HOUSE
SCOTT CO., ARKANSAS
Photo by Holly + Lee
October 16, 1997
Negative on file at AHPP
View of outbuilding north of house

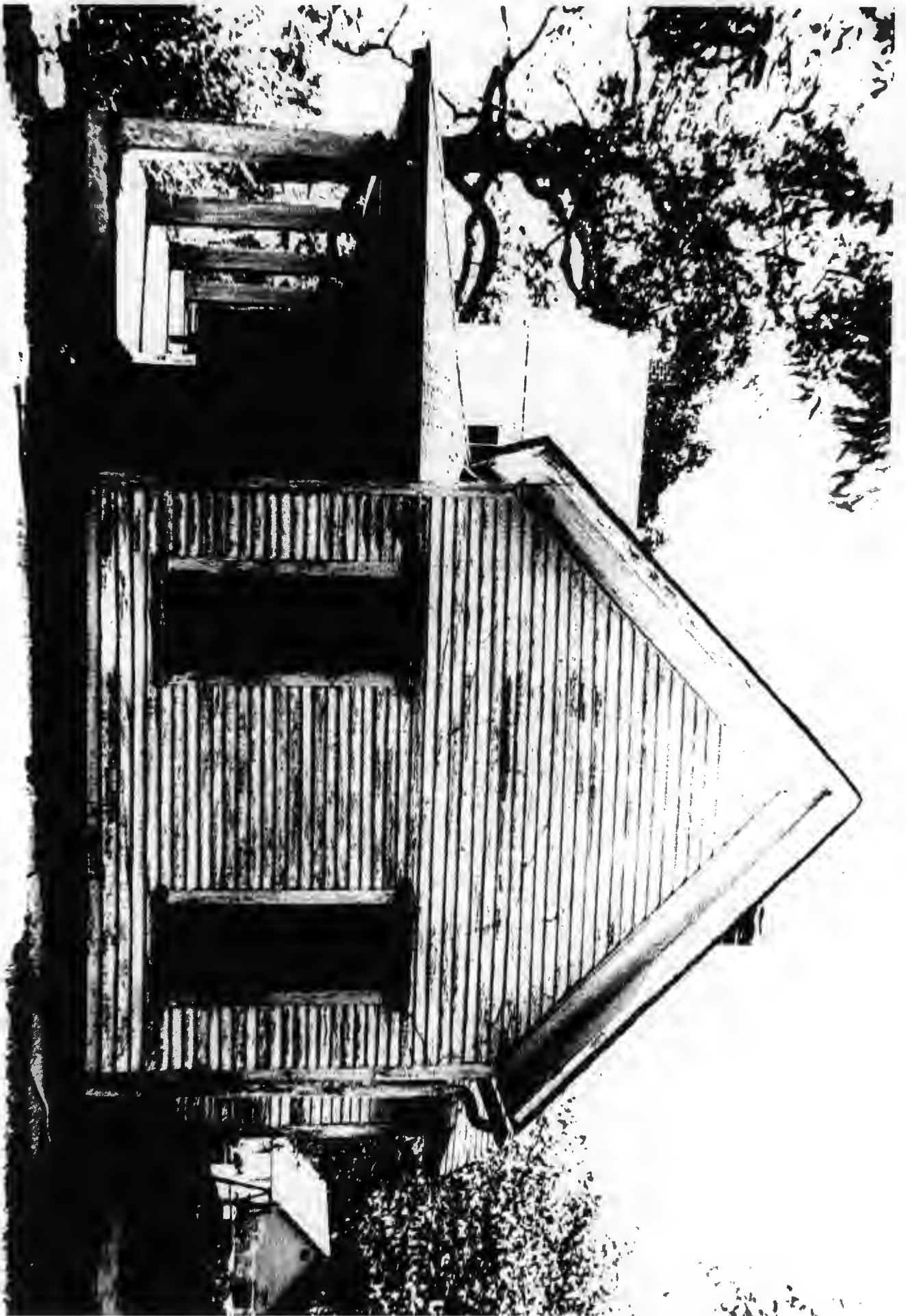

U = FORESTER HOUSE
SCOTT Co, ARKANSAS
Photos by Holly Pope
October 1997
Negative on file at HHP
View from east