

United States Department of the Interior
National Park Service

NATIONAL REGISTER OF HISTORIC PLACES
REGISTRATION FORM

1. Name of Property

historic name: Poteau Work Center Residence #2

other name/site number: SC 0019

2. Location

street & number: Poteau Work Center Access Road

not for publication: N/A

city/town: Waldron

vicinity: N/A

state: AR county: Scott code: AR 127 zip code: 72958

3. Classification

Ownership of Property: Public-Federal

Category of Property: Building(s)

Number of Resources within Property:

Contributing	Noncontributing	
<u>1</u>	<u> </u>	buildings
<u> </u>	<u> </u>	sites
<u> </u>	<u> </u>	structures
<u> </u>	<u> </u>	objects
<u>1</u>	<u>0</u>	Total

Number of contributing resources previously listed in the National Register: N/A

Name of related multiple property listing: Facilities Constructed by the CCC in Arkansas, 1933-42

=====
4. State/Federal Agency Certification
=====

As the designated authority under the National Historic Preservation Act of 1986, as amended, I hereby certify that this _____ nomination _____ request for determination of eligibility meets the documentation standards for registering properties in the National Register of Historic Places and meets the procedural and professional requirements set forth in 36 CFR Part 60. In my opinion, the property _____ meets _____ does not meet the National Register Criteria. _____ See continuation sheet.

Signature of certifying official

Date

State or Federal agency and bureau

In my opinion, the property X meets _____ does not meet the National Register criteria. _____ See continuation sheet.

Signature of commenting or other official

Date

Arkansas Historic Preservation Program

State or Federal agency and bureau

=====
5. National Park Service Certification
=====

I, hereby certify that this property is:

____ entered in the National Register

____ See continuation sheet.

____ determined eligible for the

National Register

____ See continuation sheet.

____ determined not eligible for the

National Register

____ removed from the National Register

____ other (explain): _____

Signature of Keeper

Date
of Action

=====
6. Function or Use
=====

Historic: Government

Sub: Government Office

Current : Government

Sub: Government Office

7. Description

Architectural Classification:

Other: Plain Traditional

Other Description: _____

Materials: foundation Concrete roof Asphalt
walls Wood other _____

Describe present and historic physical appearance. X See continuation sheet.

8. Statement of Significance

Certifying official has considered the significance of this property in relation to other properties: locally.

Applicable National Register Criteria: A

Criteria Considerations (Exceptions) : N/A

Areas of Significance: Social History
Conservation

Period(s) of Significance: c.1939

Significant Dates : N/A

Significant Person(s): N/A

Cultural Affiliation: N/A

Architect/Builder: Civilian Conservation Corps

State significance of property, and justify criteria, criteria considerations, and areas and periods of significance noted above. X See continuation sheet.

=====

9. Major Bibliographical References

=====

See "Facilities Constructed by the Civilian Conservation Corps in Arkansas, 1933-1942," Section H.

___ See continuation sheet.

Previous documentation on file (NPS):

- preliminary determination of individual listing (36 CFR 67) has been requested.
- previously listed in the National Register
- previously determined eligible by the National Register
- designated a National Historic Landmark
- recorded by Historic American Buildings Survey # _____
- recorded by Historic American Engineering Record # _____

Primary Location of Additional Data:

- State historic preservation office
- Other state agency
- Federal agency
- Local government
- University
- Other -- Specify Repository: _____

=====

10. Geographical Data

=====

Acreage of Property: Less than one

UTM References: Zone Easting Northing Zone Easting Northing

A	<u>15</u>	<u>402320</u>	<u>3861690</u>	B	___	___	___
C	___	___	___	D	___	___	___

___ See continuation sheet.

Verbal Boundary Description: ___ See continuation sheet.

Beginning at point on the western edge of the associated access road located approximately 750 feet south of its intersection with State Highway 80, proceed westerly on a line running parallel with the building's northern elevation for a distance of 125 feet; thence proceed southerly on a line running parallel with the building's western elevation for a distance of 62.5 feet; thence proceed easterly on a line running parallel with the building's southern elevation for a distance of 125 feet; thence proceed northerly along the western edge of the associated access road for a distance of 62.5 feet to the point of beginning.

Boundary Justification: ___ See continuation sheet.

This boundary includes the automobile parking area and surrounding lawn that are historically associated with this resource and that retain their integrity.

=====

11. Form Prepared By

=====

Name/Title: Todd Ferguson, Historian/Ken Story Architectural Historian
Organization: Arkansas Historic Preservation Program Date: 8/28/91
Street & Number: 225 E. Markham, Suite 300 Telephone: (501) 324-9346
City or Town: Little Rock State: AR ZIP: 72201

United States Department of the Interior
National Park Service

National Register of Historic Places
Continuation Sheet

Section number 7 Page 1

Description:

The Poteau Work Center Residence #2 is located east of Waldron just south of Arkansas Highway 80. Located on the work center grounds is a single story structure of frame construction with a rectangular plan and a gable roof. The structure rests upon a continuous stone foundation, its walls are covered with novelty siding, and the roof is covered with asphalt shingles. The northern elevation of the house has two sets of six-over-six pane, double hung windows which are covered by metal awnings. The house has one bay central front porch consisting of a set of stone steps and a series of three columns on the front corners of the porch at the crest of the stairs. These columns support a classical pediment with returns which is covered by a gabled roof that intersects midway up the front half of the gabled roof of the main structure. The western elevation of the house is a covered garage which was added to the house. The northern end of this garage is a small utility/storage shed. The southern elevation shows a screened porch attached to a rear "L", both of which are covered with a shed type roof which slopes to the south. Inside the screened porch is a single door with a single six-over-six window to its side. The rear "L" has one six-over-six window which is covered by a metal awning. The eastern view shows a gabled side projection as well as the side of the rear "L". The rear "L" has another six-over-six window with a metal awning cover and the side projection has a pair of six-over-six windows. This view also shows a single six-over-six window on the main structure. The structure has an interior chimney made of brick which has a placement to the eastern side of center on the southern side of the gabled roof. The building is in excellent condition.

**United States Department of the Interior
National Park Service**

National Register of Historic Places Continuation Sheet

Section number 8 Page 1

The Poteau Work Center Residence #2 was constructed circa 1939 by members of the 1707th Company of the Arkansas CCC District stationed at the Waldron Camp that was located approximately fourteen miles to the east. It was constructed as the residence for the ranger of the Poteau Ranger District of the Ouachita National Forest (ONF). This building, along with the associated work center building (nominated separately), constituted the district headquarters for this sizeable district that extends westward from Arkansas into Oklahoma, and it continues to serve that purpose today. It is significant for its associations with the significant contributions to American social history made by the Civilian Conservation Corps and for its associations with the conservation movement that President Roosevelt intended this organization to serve, particularly within such protected federal lands as the national forests.



Poteau Work Center (SC0017)
 Poteau Work Center Residence #2 (SC0019)
 Waldron, Arkansas
 SC0017: 15/402380/3861650
 SC0019: 15/402320/3861690
 Waldron Quadrangle
 1:24000

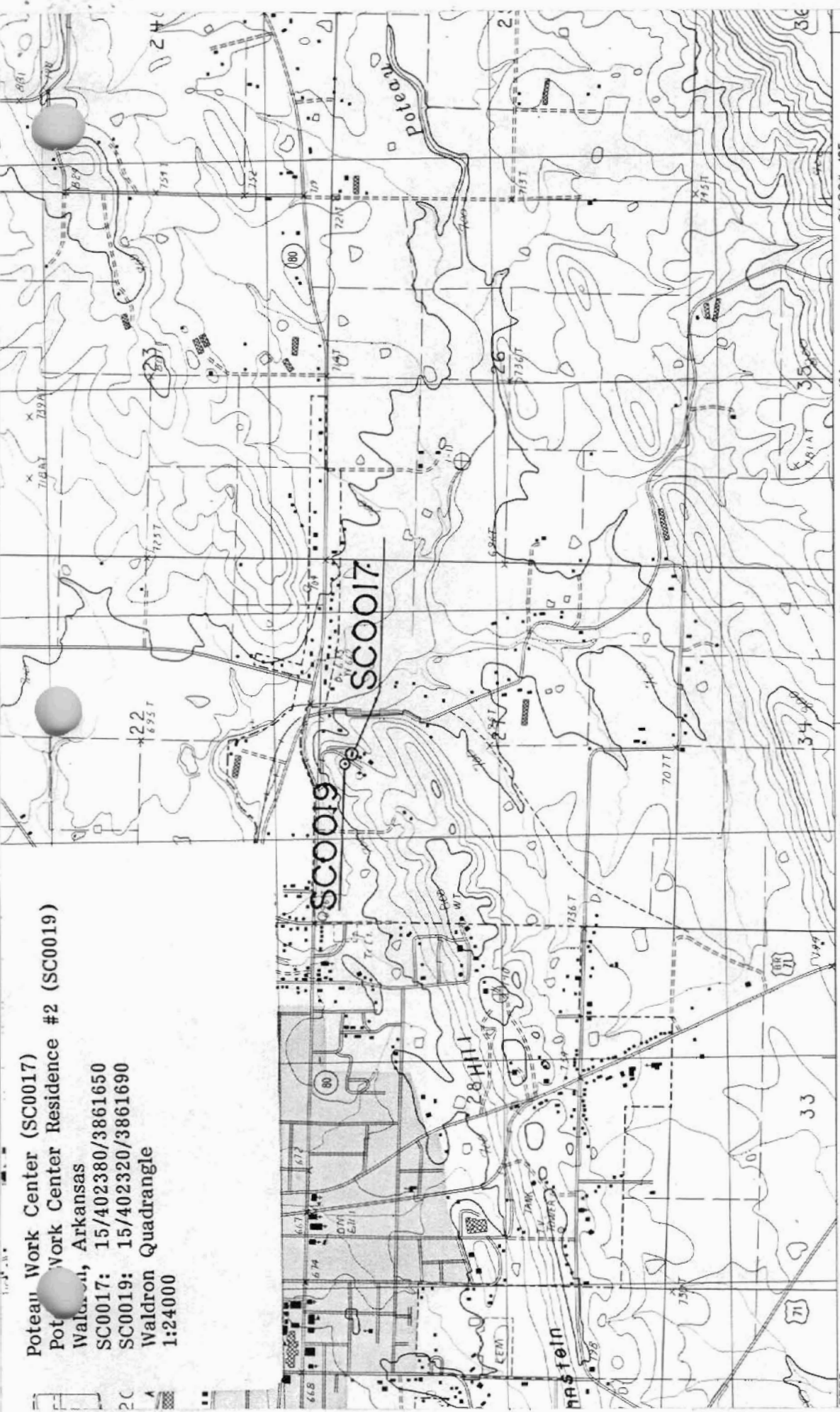

SCALE 1:24 000

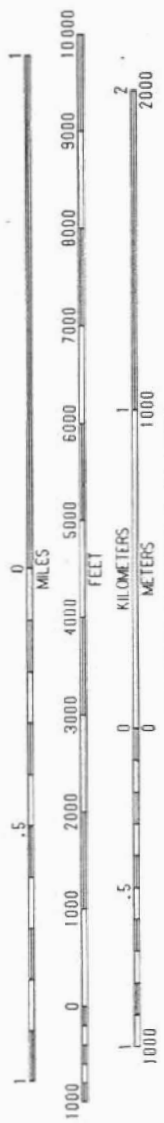

CONTOUR INTERVAL 20 FEET

CONTROL ELEVATIONS SHOWN TO THE NEAREST 0.1 FOOT
 OTHER ELEVATIONS SHOWN TO THE NEAREST FOOT
 To convert feet to meters multiply by .3048
 To convert meters to feet multiply by 3.2808

QUADRA

1	2	3
4		5
6	7	8

PROVISIONAL MAP
 Produced from original
 manuscript drawings. Informa-
 tion shown as of date of
 photography.

THIS MAP COMPLIES WITH NATIONAL MAP ACCURACY STANDARDS FOR SALE BY U.S. GEOLOGICAL SURVEY, DENVER, COLORADO 80225, OR RESTON, VIRGINIA 22092