

60-217-400-61

LISTED 8/10/79

UNITED STATES DEPARTMENT OF THE INTERIOR
NATIONAL PARK SERVICE

FOR NPS USE ONLY

RECEIVED

DATE ENTERED

NR-LISTED

8-10-79

371

NATIONAL REGISTER OF HISTORIC PLACES
INVENTORY -- NOMINATION FORM

SEE INSTRUCTIONS IN HOW TO COMPLETE NATIONAL REGISTER FORMS
TYPE ALL ENTRIES -- COMPLETE APPLICABLE SECTIONS

1 NAME

HISTORIC

Charles Clary Waters House

AND/OR COMMON

2 LOCATION

STREET & NUMBER

2004 West 22nd Street

NOT FOR PUBLICATION

CITY, TOWN

CONGRESSIONAL DISTRICT

Little Rock

VICINITY OF

Second

STATE

CODE

COUNTY

CODE

Arkansas

95

Pulaski

119

3 CLASSIFICATION

CATEGORY

OWNERSHIP

STATUS

PRESENT USE

DISTRICT

PUBLIC

OCCUPIED

AGRICULTURE

MUSEUM

BUILDING(S)

PRIVATE

UNOCCUPIED

COMMERCIAL

PARK

STRUCTURE

BOTH

WORK IN PROGRESS

EDUCATIONAL

PRIVATE RESIDENCE

SITE

PUBLIC ACQUISITION

ACCESSIBLE

ENTERTAINMENT

RELIGIOUS

OBJECT

IN PROCESS

YES: RESTRICTED

GOVERNMENT

SCIENTIFIC

BEING CONSIDERED

YES: UNRESTRICTED

INDUSTRIAL

TRANSPORTATION

NO

MILITARY

OTHER:

4 OWNER OF PROPERTY

NAME

Roy R. Colglazier and Lyndel P. Colglazier

STREET & NUMBER

2004 West 22nd Street

CITY, TOWN

STATE

Little Rock

VICINITY OF

Arkansas 72202

5 LOCATION OF LEGAL DESCRIPTION

COURTHOUSE,
REGISTRY OF DEEDS, ETC.

County Clerk's Office

STREET & NUMBER

Pulaski County Courthouse

CITY, TOWN

STATE

Little Rock

Arkansas 72201

6 REPRESENTATION IN EXISTING SURVEYS

TITLE

DATE

FEDERAL STATE COUNTY LOCAL

POSITORY FOR
SURVEY RECORDS

CITY, TOWN

STATE

DESCRIPTION

CONDITION		CHECK ONE	CHECK ONE
<input type="checkbox"/> EXCELLENT	<input type="checkbox"/> DETERIORATED	<input type="checkbox"/> UNALTERED	<input checked="" type="checkbox"/> ORIGINAL SITE
<input checked="" type="checkbox"/> GOOD	<input type="checkbox"/> RUINS	<input checked="" type="checkbox"/> ALTERED	<input type="checkbox"/> MOVED DATE _____
<input type="checkbox"/> FAIR	<input type="checkbox"/> UNEXPOSED		

DESCRIBE THE PRESENT AND ORIGINAL (IF KNOWN) PHYSICAL APPEARANCE

The Waters House is a two-storey, Neo-Classic Revival structure. The building is rectangular in plan with a gabled roof. At the rear of the structure is a second rectangle which houses the original kitchen. The foundation is brick. The gabled roof covers the front entry portico and is supported under its full entablature by four two-storey fluted Ionic columns. Corners have fluted pilasters. The dentiled cornice encircles the entire building, including the kitchen. On the east elevation is a single-storey porch with a full entablature which is supported by Roman Doric columns. Under the windows of the second storey of the porticoed front is a long narrow balcony with turned balustrades and newel posts. This balcony is supported by curved brackets. The entrance door is placed to the west side of the south facade. On the east side of the south facade is a single-panel window with a tracery transom. The entrance door has a tracery transom and sidelights. Windows are twelve over one lights (12/1). The house is finished in weatherboard.

Interior

The walls are lath and plaster. Moldings are symmetrical with ogee curves. An open stair with straight balustrade and turned newel-posts leads to the upstairs. Stained wooden columns with Ionic capitals help support the flat arch separating the entrance hall from the parlor. There is an ogee picture mold. Floors are oak. There is an oak finish fireplace in the parlor. The mantel is supported by composite columns above which is a bevel-glass mirror trimmed in egg-and-dart. Composite columns rise from the mantel to support a shelf above the mirror.

PERIOD	AREAS OF SIGNIFICANCE -- CHECK AND JUSTIFY BELOW			
PREHISTORIC	<input type="checkbox"/> ARCHEOLOGY-PREHISTORIC	<input type="checkbox"/> COMMUNITY PLANNING	<input type="checkbox"/> LANDSCAPE ARCHITECTURE	<input type="checkbox"/> RELIGION
'99	<input type="checkbox"/> ARCHEOLOGY-HISTORIC	<input type="checkbox"/> CONSERVATION	<input checked="" type="checkbox"/> LAW	<input type="checkbox"/> SCIENCE
10-1899	<input type="checkbox"/> AGRICULTURE	<input type="checkbox"/> ECONOMICS	<input type="checkbox"/> LITERATURE	<input type="checkbox"/> SCULPTURE
1600-1699	<input checked="" type="checkbox"/> ARCHITECTURE	<input type="checkbox"/> EDUCATION	<input type="checkbox"/> MILITARY	<input type="checkbox"/> SOCIAL/HUMANITARIAN
1700-1799	<input type="checkbox"/> ART	<input type="checkbox"/> ENGINEERING	<input type="checkbox"/> MUSIC	<input type="checkbox"/> THEATER
1800-1899	<input type="checkbox"/> COMMERCE	<input type="checkbox"/> EXPLORATION/SETTLEMENT	<input type="checkbox"/> PHILOSOPHY	<input type="checkbox"/> TRANSPORTATION
1900-	<input type="checkbox"/> COMMUNICATIONS	<input type="checkbox"/> INDUSTRY	<input type="checkbox"/> POLITICS/GOVERNMENT	<input type="checkbox"/> OTHER (SPECIFY)
		<input type="checkbox"/> INVENTION		

SPECIFIC DATES 1906

BUILDER/ARCHITECT

STATEMENT OF SIGNIFICANCE

The Charles Clary Waters House is an architecturally significant Neo-Classical Revival House. The four-bay symmetrical porch is supported by fluted Ionic columns and dentiled full entablature. These are design elements which attest to the fine detailing of this structure. The gabled roof which overhangs the porch, as well as the rectangular massing, are examples of the Neo-Classical style. Although there is no documentation on the architect or designer, the careful use of Neo-Classical design elements would indicate an architect of some merit was involved in the design of the Waters House.

In addition to its architectural significance, the Waters House is of historical importance in association with Charles Clary Waters, a prominent figure in Arkansas law for forty years.

Charles Clary Waters, who owned the House from 1911 to 1927, was born in Mundfordsville, Kentucky, in 1844. During the Civil War he served as a Captain in the 56th U. S. Infantry, stationed in Helena, Arkansas. After the war, Waters remained in Helena where he established a law practice. In 1867-71 he served as Prosecuting Attorney for the First Judicial Circuit Court. From 1871 to 1874 Waters represented Phillips County in the Arkansas State Legislature and in the same period of time served as Judge of the Phillips County Criminal Court.

In 1876 Charles Clary Waters moved to Little Rock to become the U. S. District Attorney for the Eastern District of Arkansas. He was appointed to this position by President Ulysses S. Grant and continued through the terms of Presidents Hayes, Arthur and Harrison. After retiring from his service as U. S. District Attorney, Waters practiced private law and officiated as a Referee in bankruptcy cases for the Western Division of the Eastern District of the U. S. District Court in Arkansas until his death in 1927.

Well maintained and highly visible in its neighborhood, the Waters House presents a strong sense of historical value in its design and association with the contributions in the field of law in Arkansas by Charles Clary Waters.

GEOGRAPHICAL DATA

ACREAGE OF NOMINATED PROPERTY Less than one acre

QUADRANGLE NAME Little Rock, Arkansas

QUADRANGLE SCALE 1:24000

UTM REFERENCES

A	1 5	5 6,4 6,8,0	3,9 4,2 3,8,0	B			
	ZONE	EASTING	NORTHING		ZONE	EASTING	NORTHING
C				D			
E				F			
G				H			

VERBAL BOUNDARY DESCRIPTION Lots 4, 5, 6, Block 4; Sheldon's Addition to the City of Little Rock

LIST ALL STATES AND COUNTIES FOR PROPERTIES OVERLAPPING STATE OR COUNTY BOUNDARIES

STATE	CODE	COUNTY	CODE

FORM PREPARED BY

NAME / TITLE

Roy R. Colglazier & Lyndel P. Colglazier, 2004 W. 22nd St., Little Rock

EDITED BY: Sandra Taylor Smith, DATE 3/2/79

DESCRIPTION BY: Frezil Miller, National Register Staff-Ark. Historic Pres. Program

STREET & NUMBER Suite 500, Continental Bldg., Main & Markham TELEPHONE 501-371-2763

CITY OR TOWN Little Rock STATE Arkansas 72201

STATE HISTORIC PRESERVATION OFFICER CERTIFICATION

THE EVALUATED SIGNIFICANCE OF THIS PROPERTY WITHIN THE STATE IS:

NATIONAL STATE LOCAL

As the designated State Historic Preservation Officer for the National Historic Preservation Act of 1966 (Public Law 89-665), I hereby nominate this property for inclusion in the National Register and certify that it has been evaluated according to the criteria and procedures set forth by the National Park Service.

STATE HISTORIC PRESERVATION OFFICER SIGNATURE

Joan Baldridge

TITLE State Historic Preservation Program

DATE May 22, 1979

FOR NPS USE ONLY

I HEREBY CERTIFY THAT THIS PROPERTY IS INCLUDED IN THE NATIONAL REGISTER

DATE

KEEPER OF THE NATIONAL REGISTER

ATTEST: CHIEF OF REGISTRATION

DATE

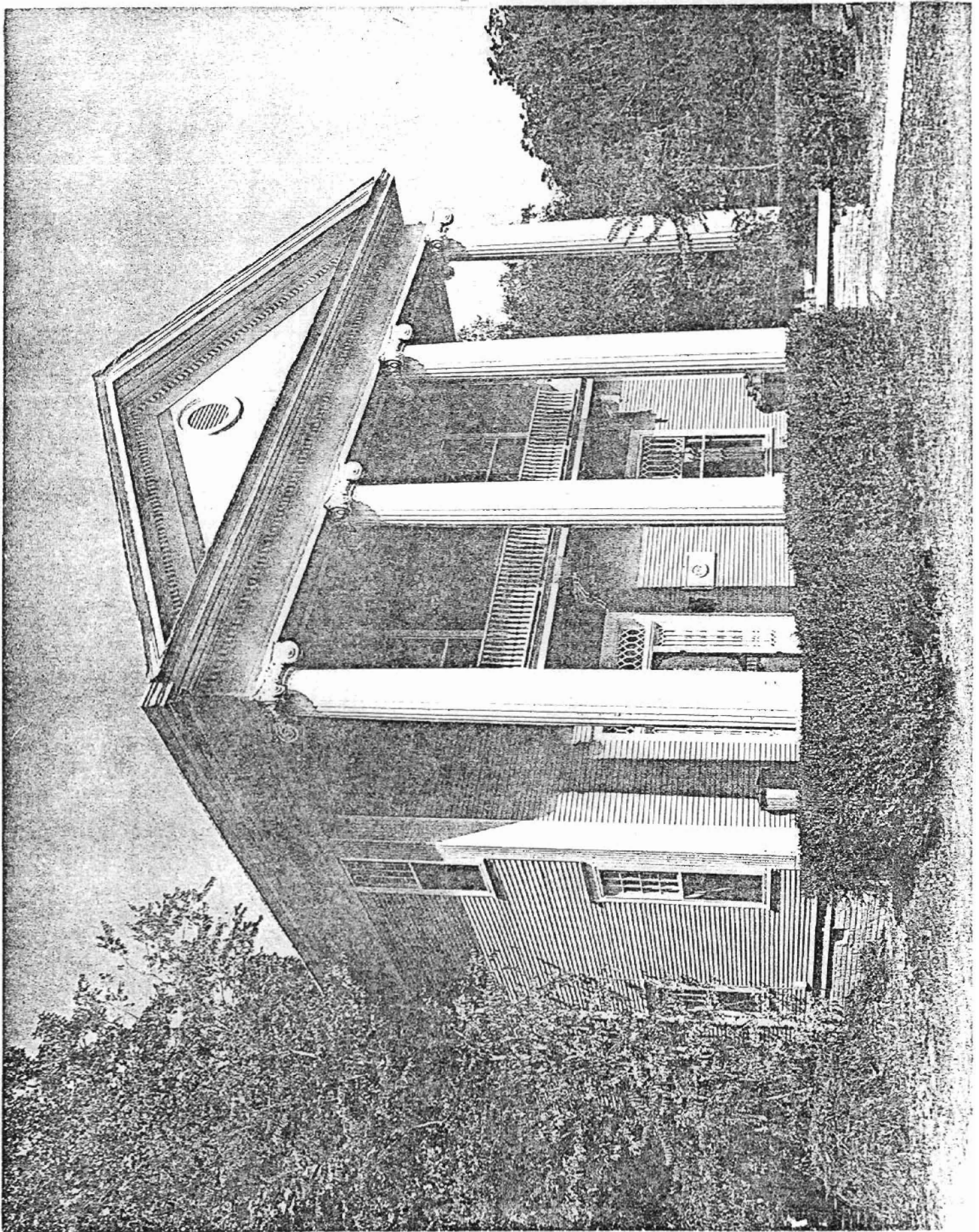

Charles Clary Waters House
Little Rock, Arkansas
Bob Dunn
1979
AHP
South Elevation from the southwest
#1

AREA PLANNING
WILASKI COUNTY



LITTLE ROCK QUADRANGLE

ARKANSAS

7.5 MINUTE SERIES (TOPOGRAPHIC)

CONWAY 32 MI. (VIA U.S. 65) 1.7 MI. TO NORTH TERMINAL INTERCHANGE 92°15' 34.5"

Charles Clary Waters House
Little Rock, Arkansas
Scale 1:24000
UTM Reference
15 / 564 680 / 3942 380

75°53' SW (MC ALMONT)
1730' WOODLAND HEIGHTS 7.9 MI.
11910 000 FEET
750 000 FEET
1730' WOODLAND HEIGHTS 7.9 MI.
11910 000 FEET
750 000 FEET
1730' WOODLAND HEIGHTS 7.9 MI.
11910 000 FEET
750 000 FEET