

United States Department of the Interior  
National Park Service

National Register of Historic Places  
Inventory—Nomination Form

EXP 12/31/84  
60-146-110-61  
Received  
date entered

Continuation sheet 262 Item number 1,2,4,6, & 10 Page 1

INDIVIDUAL DATA SHEET

General Description

Code: PU-121 Congressional District: Second  
Name: Baer House Current Owner: Mrs. W. H. Hofstatter  
Address: 1010 Rock  
Little Rock, Arkansas Address: 1010 Rock  
County: Pulaski Little Rock, Arkansas 72202

Architectural Information

Architectural Firm: Charles L. Thompson  
Date of Construction: ca. 1915 Stylistic Influence: Craftsman  
Original Use: Residence Present Use: Residence

Geographical Information

UTM Reference: 15 566980/3844050 Acreage: Less than one  
Verbal Boundary Description: Original City of Little Rock  
Block 45, Lot 10

Condition

\_\_\_\_ Excellent \_\_\_\_\_ Deteriorated \_\_\_\_\_ X Unaltered  
\_\_\_\_ Good \_\_\_\_\_ Ruins \_\_\_\_\_ Altered  
X \_\_\_\_ Fair \_\_\_\_\_ Unexposed \_\_\_\_\_

United States Department of the Interior  
National Park Service

## National Register of Historic Places Inventory—Nomination Form

For NPS use only
received
date entered

Continuation sheet 263

Item number 7 &amp; 8

Page 2

Code: PU-121 (1010 Rock, Little Rock, AR)

### Physical Description

This simple two-story residence was designed by the Charles Thompson firm in 1915. Faced with gray-brown brick, it is situated on a small lot in one of downtown Little Rock's older neighborhoods. The basic rectangular block of the house is covered by a pediment gable-end roof. Dominating the front elevation is a cross gable projecting bay enriched by half-timber effects and prominent Craftsman inspired brackets. The gable roof front porch is placed in the right angle of the projecting bay. The low brick wall of the porch adds a note of seclusion. Reinforcing the Craftsman aesthetic are the paired squat box columns which rest on brick piers and feature exaggerated peg-like projections. The sash windows in the house are plate glass as is the glazing of the front door and sidelights.

### Statement of Significance

The Baer House at 1010 Rock in Little Rock was designed by Charles L. Thompson ca. 1915. Located in the MacArthur Park Historic District, the house displays a Craftsman Style influence in the abundant use of bracketing and the unusual paired squat box columns resting on brick piers which support the porch. The house has taken an additional historic significance within the district due to the discovery of the original drawings. The Baer House is also an important component of the streetscape and is significant in its representation of the firm's much used Craftsman design.

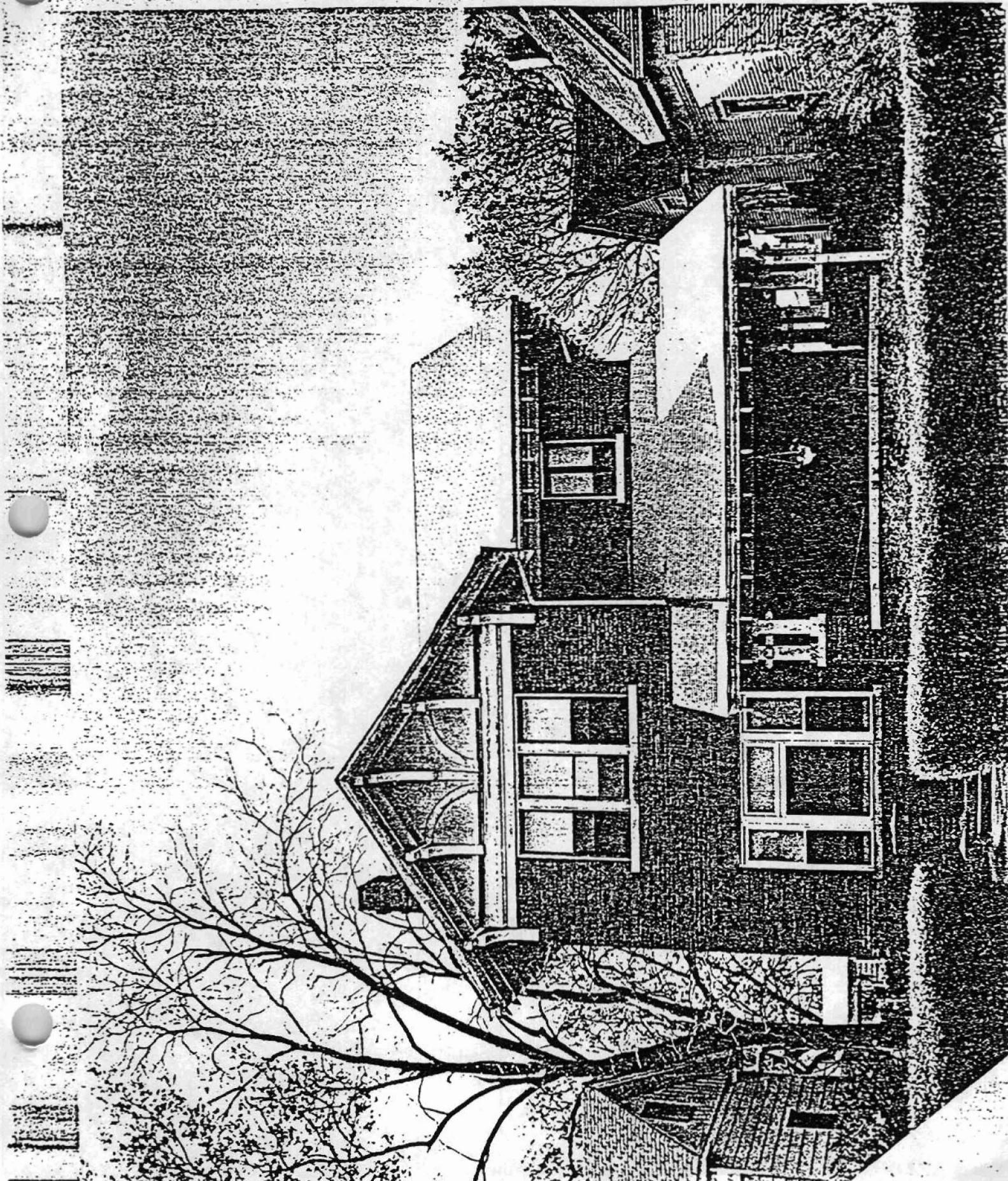

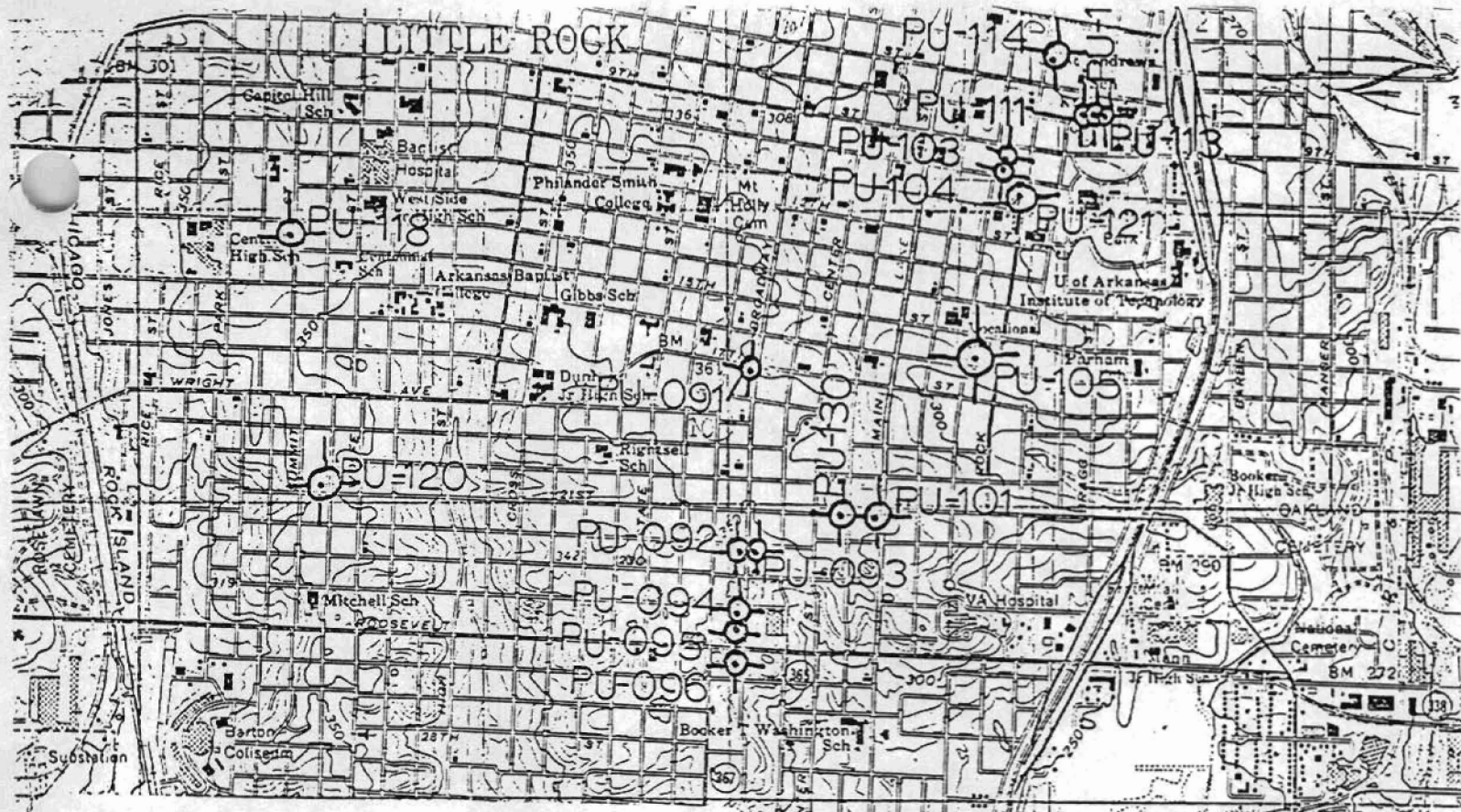

Structures in Arkansas Represented in the Charles L. Thompson Design Collection

Little Rock, Pulaski Co., Arkansas  
Quadrangle Name: Little Rock, Ark.  
Scale: 1:24,000

UTM Reference:	Structure Code	UTM Easting	UTM Northing
	PU-091	15	566080/3843450
	PU-092	15	566040/3842840
	PU-093	15	566100/3842770
	PU-094	15	566030/3842630
	PU-095	15	566030/3842570
	PU-096	15	566020/3842460
	PU-101	15	566490/3842960
	PU-103	15	566920/3844180
	PU-104	15	566920/3844140
	PU-105	15	566820/3843500
	PU-111	15	567170/3844330
	PU-112	15	567210/3844330
	PU-113	15	567240/3844330
	PU-114	15	567080/3844510
	PU-118	15	564520/3843910
	PU-120	15	564610/3843060
	PU-121	15	566980/3844050
	PU-130	15	566380/3842960

