

United States Department of the Interior  
National Park Service

National Register of Historic Places  
Inventory—Nomination Form

For NPS use only
received
date entered

Continuation sheet 130 Item number 1, 2, 4, 6, & 10 Page 1

INDIVIDUAL DATA SHEET

General Description

Code: PU-159	Congressional District: Second
Name: Florence Crittenton Home	Current Owner: Florence Crittenton Home
Address: 3600 West 11th	Address: 3600 West 11th
Little Rock, Arkansas	Little Rock, Arkansas 72204
County: Pulaski	

Architectural Information

Architectural Firm: Thompson and Harding	
Date of Construction: 1917	Stylistic Influence: Colonial Revival
Original Use: Home for unwed mothers	Present Use: Home for unwed mothers

Geographical Information

UTM Reference: 15 562730/3844410 Acreage: less than one

Verbal Boundary Description: NW of SW SW Se 5 1N 12W

parcel # 11-12-1N05  
01-7553-00

Condition

<input checked="" type="checkbox"/> Excellent	<input type="checkbox"/> Deteriorated	<input type="checkbox"/> Unaltered
<input type="checkbox"/> Good	<input type="checkbox"/> Ruins	<input checked="" type="checkbox"/> Altered
<input type="checkbox"/> Fair	<input type="checkbox"/> Unexposed	

National Register of Historic Places  
Inventory—Nomination Form

4-11-12/01/07 PU3165

For NPS use only
Received
Date entered

Continuation sheet

131

Item number 7 & 8

Page 2

Code: PU-159 (3600 W. 11th, Little Rock, AR)

Physical Description

Located on a large, wooded plot and set well back from the street, this house was designed around 1917 by Thompson and Harding. Before the later addition of the north wing, the residence represented a type favored by the firm around this time--a two-story house of simple cube-like massing with shallow hip roof and symmetrical three bay facade. Another familiar motif is the small entrance portico featuring a full, but unembellished portico supported by paired Tuscan columns and capped by a simple wrought iron railing. Flanking the doorway are two narrow multi-paned windows. First floor windows on the front elevation are in threes: sash windows of twelve-over-twelve lights flanked by smaller windows of six-over-six lights. Upper windows have six-over-six panes. The structure is faced with dark red brick.

Statement of Significance

The Florence Crittenton Home in Little Rock was designed by the Thompson and Harding architectural firm in 1917. The familiar plan for a simple Colonial Revival house is found in the design for this building. The predominant feature of the Florence Crittenton Home is the small entrance portico which is supported by paired Tuscan columns and capped by a simple iron railing. The building remains close to its original design with the exception of a compatible addition of a north wing. The building is interesting in its genteel residential design. From the time of its construction in 1917 to the present, the Florence Crittenton Home has housed unwed mothers. Although in 1917 its location was far from the Little Rock city limits, the home now rests on a large plot of land in a residential section of town. A landmark in its neighborhood, the Florence Crittenton Home remains an important building, both visually and in regard to its function in the community.

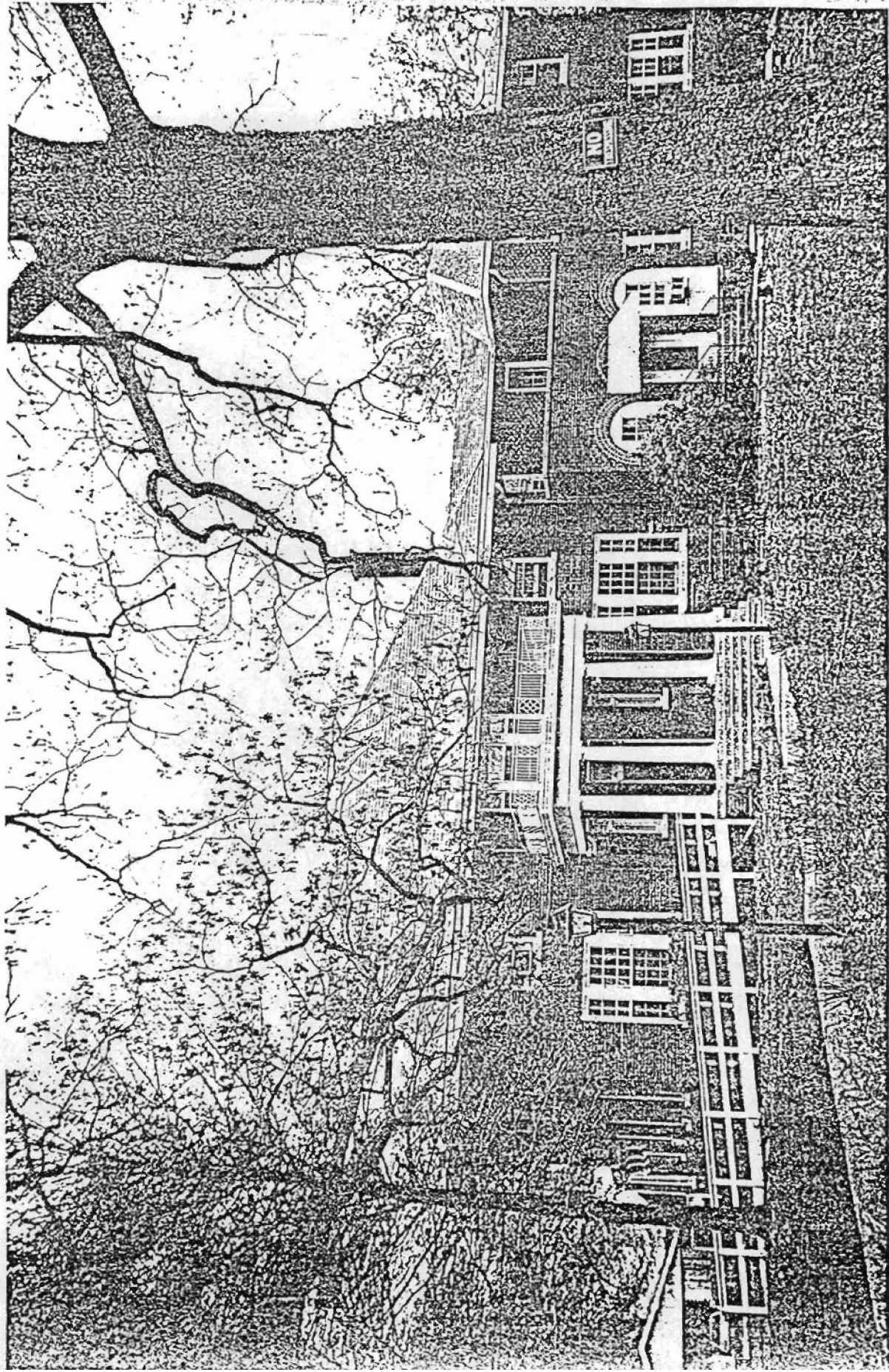

Little Rock, Pulaski Co., Arkansas  
 Quadrangle Name: Little Rock, Ark.  
 Scale: 1:24,000

TM Reference:	PU-090	15	566020/3844140
	PU-102	15	567080/3844520
	PU-106	15	566960/3844810
	PU-108	15	566890/3844870
	PU-109	15	566710/3844330
	PU-110	15	566830/3844330
	PU-115	15	567280/3844220
	PU-117	15	565730/3844950
	PU-122	15	563060/3844220
	PU-126	15	563670/3843210
	PU-127	15	566340/3843400
	PU-128	15	566470/3843490
	PU-134	15	566280/3843710
	PU-135	15	566220/3843810
	PU-141	15	565880/3843170
	PU-142	15	565820/3842960
	PU-143	15	565970/3843430
	PU-144	15	565950/3843270
	PU-145	15	565940/3843220
	PU-148	15	565930/3843040
	PU-149	15	565980/3843040
	PU-150	15	565980/3842920
	PU-151	15	565980/3842820
	PU-152	15	565920/3842430
	PU-159	15	562730/3844410
	PU-163	15	565680/3844930
	PU-165	15	565700/3844960

