

EXP. 12/31/84
60-159-4110-61

United States Department of the Interior
National Park Service

National Register of Historic Places
Inventory—Nomination Form

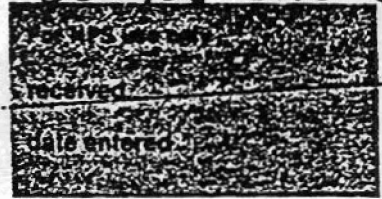

Continuation sheet 288 Item number 1, 2, 4 & 6 Page 1

INDIVIDUAL DATA SHEET

General Description

Code: PU-141	Congressional District: Second
Name: Croxson House	Current Owner: Paul F. and Lucy K. Robinson
Address: 1901 Gaines Little Rock, Arkansas	Address: 1901 Gaines Little Rock, Arkansas 72206
County: Pulaski	

Architectural Information

Architectural Firm: Charles L. Thompson	
Date of Construction: 1908	Stylistic Influence: Dutch Colonial
Original Use: Residence	Present Use: Residence

Geographical Information

UTM Reference: 15 565880/3843170	Acreage: Less than one
Verbal Boundary Description: Wright's Addition Block 2, Lot 1	

Condition

<input checked="" type="checkbox"/> Excellent	<input type="checkbox"/> Deteriorated	<input checked="" type="checkbox"/> Unaltered
<input type="checkbox"/> Good	<input type="checkbox"/> Ruins	<input type="checkbox"/> Altered
<input type="checkbox"/> Fair	<input type="checkbox"/> Unexposed	

United States Department of the Interior
National Park Service

National Register of Historic Places
Inventory—Nomination Form

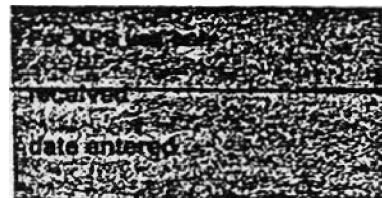

Continuation sheet

289

Item number 7 & 8

Page 2

Code: PU-141

(1901 Gaines, Little Rock, AR)

Physical Description

A row of large oak trees shade this modest, two-story frame house designed by Thompson in 1911 and situated on a level corner lot. The popularity of the Dutch Colonial style is reflected in the steep clipped gable gambrel roof which overhangs to shelter the wide front porch. Contributing to the Colonial motif are the central doorway with multi-paned windows and multi-paned transom and sidelights and the shingled covering of the upper story; the first floor is faced with narrow weatherboard. Supporting the porch, which wraps the corner on the north, are five outsized Tuscan-like columns. The plain robustness of these columns counteracts the more delicate effect of the curved brackets which line the eaves of the front porch and the diamond-shaped panes of the upper sashes of the second story windows. First floor windows are of the sash variety with eight-over-one-lights. The house has a single, centrally located brick chimney. The charming single car garage remains intact; of two-stories, its gambrel roof resembles that of the house.

Statement of Significance

The Croxson House at 1901 Gaines in Little Rock is architecturally significant in its representation of Charles L. Thompson's Dutch Colonial designs. Built in 1908 this house features a steep, clipped-gable gambrel roof overhanging to shelter the wide front porch. The porch is supported by Tuscan-like columns. The Croxson House also features delicate curved brackets lining the eaves of the front porch. Located on a tree-shaded corner lot in an historic neighborhood, the Croxson House remains the same as its original design. The house is important as one of Charles L. Thompson's earliest designs of the Dutch Colonial Style.

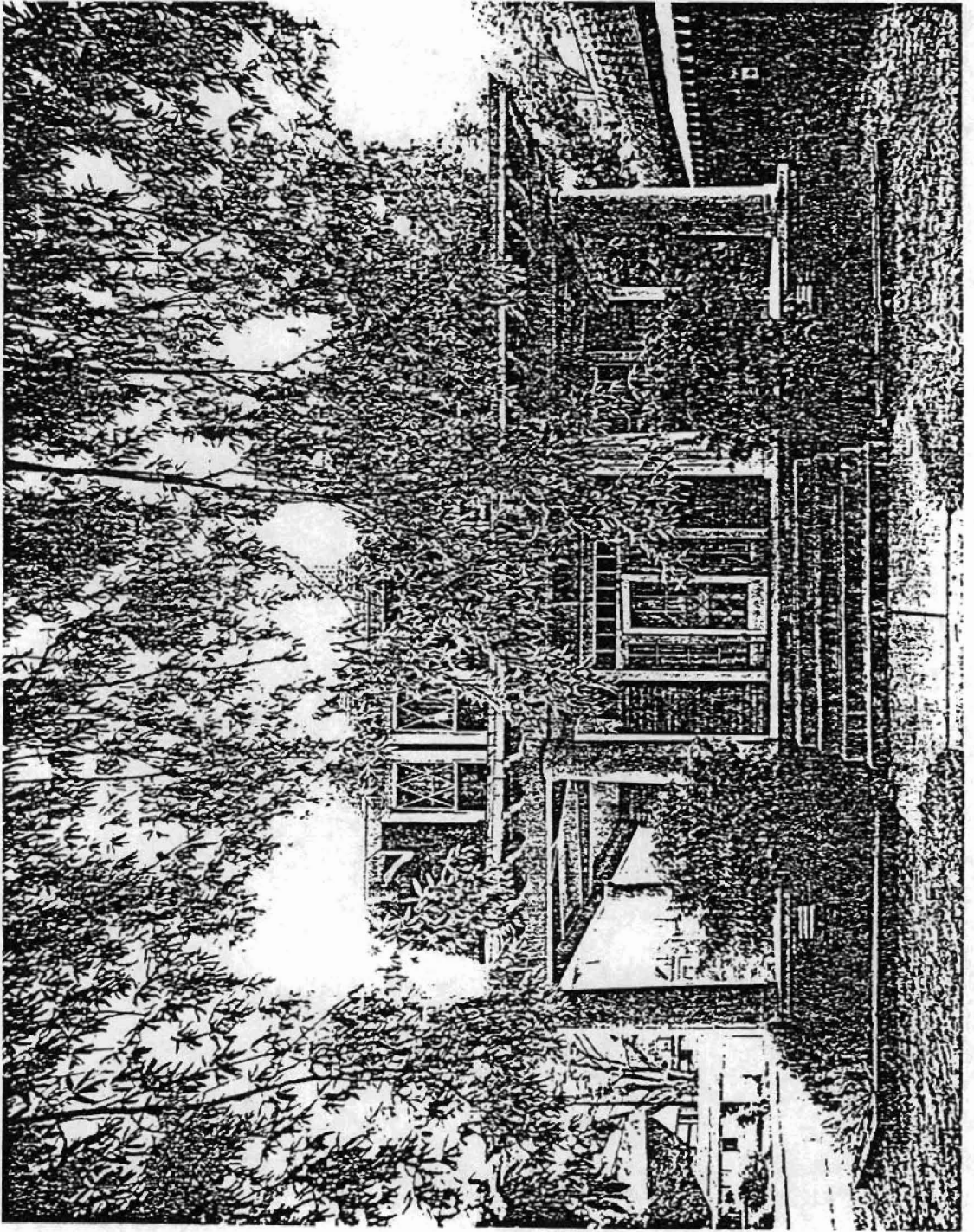

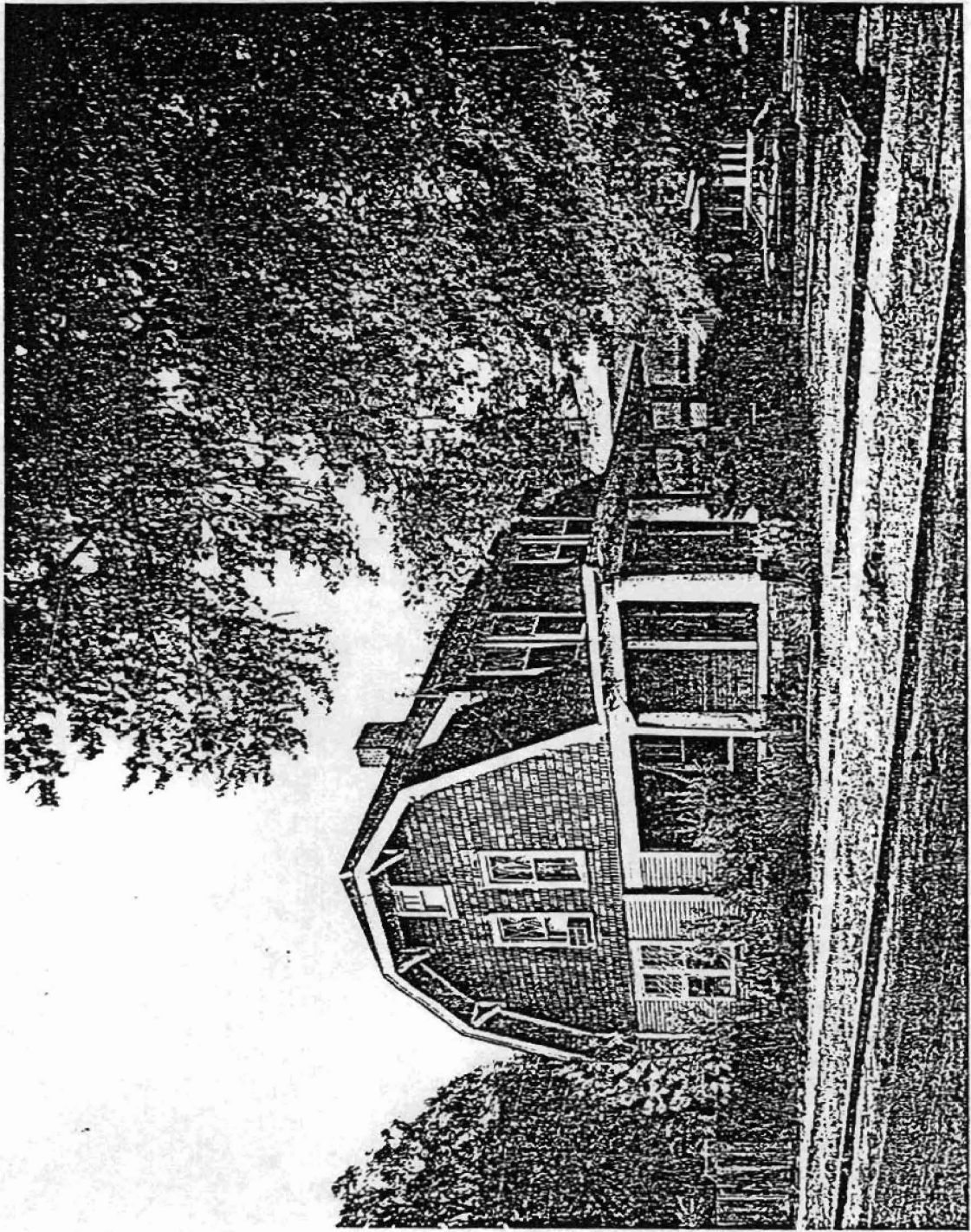

Little Rock, Pulaski Co., Arkansas
Quadrangle Name: Little Rock, Ark.
Scale: 1:24,000

Reference:	PU-090	15	566020/3844140
	PU-102	15	567080/3844520
	PU-106	15	566960/3844810
	PU-108	15	566890/3844870
	PU-109	15	566710/3844330
	PU-110	15	566830/3844330
	PU-115	15	567280/3844220
	PU-117	15	565730/3844950
	PU-122	15	563060/3844220
	PU-126	15	563670/3843210
	PU-127	15	566340/3843400
	PU-128	15	566470/3843490
	PU-134	15	566280/3843710
	PU-135	15	566220/3843810
	PU-141	15	565880/3843170
	PU-142	15	565820/3842960
	PU-143	15	565970/3843430
	PU-144	15	565950/3843270
	PU-145	15	565940/3843220
	PU-148	15	565930/3843040
	PU-149	15	565980/3843040
	PU-150	15	565980/3842920
	PU-151	15	565980/3842820
	PU-152	15	565920/3842430
	PU-159	15	562730/3844410
	PU-163	15	565680/3844930
	PU-165	15	565700/3844960

