

EXP. 12/31/84
100-160-110-61

United States Department of the Interior
National Park Service

National Register of Historic Places
Inventory—Nomination Form

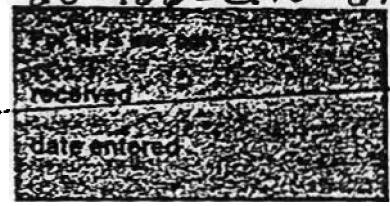

Continuation sheet 305 Item number 1,2,4,6, & 10 Page 1

INDIVIDUAL DATA SHEET

General Description

Code: PU-151	Congressional District: Second
Name: Safferstone House	Current Owner: Mary H. Branch ^{Donna N. Branch}
Address: 2205 Arch Little Rock, Arkansas	Address: 2205 Arch Little Rock, Arkansas 72206
County: Pulaski	

Architectural Information

Architectural Firm: Sanders and Ginocchio	
Date of Construction: ca. 1920	Stylistic Influence: Spanish Mission Style
Original Use: Residence	Present Use: Residence

Geographical Information

UTM Reference: 15 565980/3842820	Acreage: less than one
Verbal Boundary Description: Fulton's Addition Block 17, South 1/4 of Lot 2, all of Lot 3	

Condition

<input checked="" type="checkbox"/> Excellent	<input type="checkbox"/> Deteriorated	<input type="checkbox"/> Unaltered
<input type="checkbox"/> Good	<input type="checkbox"/> Ruins	<input checked="" type="checkbox"/> Altered
<input type="checkbox"/> Fair	<input type="checkbox"/> Unexposed	

United States Department of the Interior
National Park Service

National Register of Historic Places
Inventory—Nomination Form

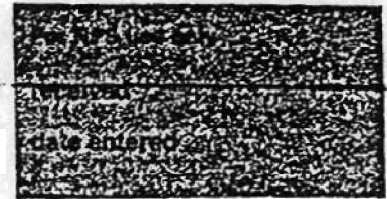

Continuation sheet 306

Item number 7 & 8

Page 2

Code: PU-151 (2205 Arch, Little Rock, AR)

Physical Description

The Spanish Mission style was the inspiration for this two-story, gable end roof, stucco house designed by Sanders and Ginocchio and situated on a level city lot. The simple box-like massing of the main block is offset by a recessed two-story wing to the south containing sun porches with grouped casement windows, both above and below, and a smaller projecting wing containing a side entrance to the north. The stucco walls contrast with wooden trim of sash windows containing six-over-one lights and the terra-cotta roof. A striking feature of the design is the projecting entry porch with gable roof and large arched openings on three sides. This arch motif is repeated in the first floor facade by an arch shape formed by bricks inset in the stucco walls placed over the grouping of three windows on the main block. A third arch occurs in the curving transom of the casement windows on the recessed porch wing. A low, wide brick terrace forms the base of this simple but handsome residence.

Statement of Significance

The Safferstone House at 2205 Arch in Little Rock was designed ca. 1920 by the partnership of Sanders and Ginocchio. The simple rectangular two-story house with gable roof is, of course, a standard type in the firm's collection of residences. Here, however, several elements such as smooth stucco walls, the clean smooth lines and arch motifs all point to a Spanish Mission Style influence. In this vivid reflection of the Spanish sphere of influence, the design for this house is unique in the residential designs of the collection.

Located in an historic neighborhood, the house with its Spanish flair adds an unusual note to the streetscape which is mainly composed of classical and Craftsman styled homes.

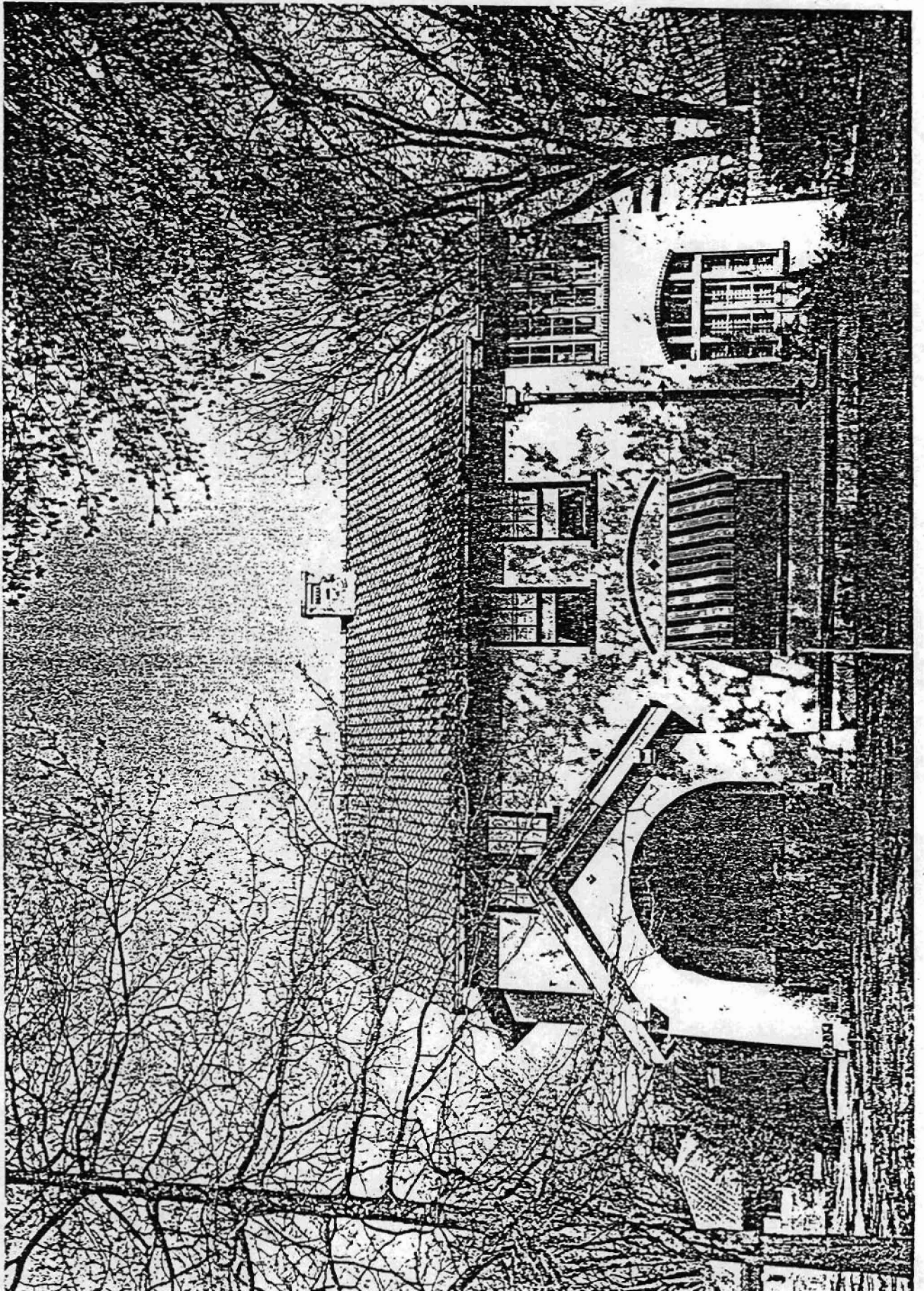

Little Rock, Pulaski Co., Arkansas

Quadrangle Name: Little Rock, Ark.

Scale: 1:24,000

Reference: PU-090 15 566020/3844140
 PU-102 15 567080/3844520
 PU-106 15 566960/3844810
 PU-108 15 566890/3844870
 PU-109 15 566710/3844330

PU-110 15 566830/3844330
 PU-115 15 567280/3844220
 PU-117 15 565730/3844950
 PU-122 15 563060/3844220
 PU-126 15 563670/3843210
 PU-127 15 566340/3843400
 PU-128 15 566470/3843490
 PU-134 15 566280/3843710
 PU-135 15 566220/3843810
 PU-141 15 565880/3843170
 PU-142 15 565820/3842960

PU-143 15 565970/3843430
 PU-144 15 565950/3843270
 PU-145 15 565940/3843220
 PU-148 15 565930/3843040
 PU-149 15 565980/3843040
 PU-150 15 565980/3842920
 PU-151 15 565980/3842820
 PU-152 15 565920/3842430
 PU-159 15 562730/3844410
 PU-163 15 565680/3844930
 PU-165 15 565700/3844960

