

National Register of Historic Places
Inventory—Nomination Form

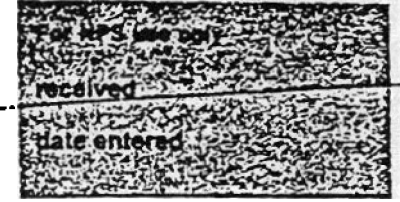

Continuation sheet 85 Item number 1,2,4,6, & 10 Page 1

INDIVIDUAL DATA SHEET

General Description

Code: PU-147	Congressional District: Second
Name: Central Presbyterian Church	Current Owner: Christ Temple Cathedral
Address: 1921 Arch	Christ Holiness USA
Little Rock, Arkansas	Address: 1921 Arch
County: Pulaski	Little Rock, Arkansas 72206

Architectural Information

Architectural Firm: Thompson and Harding	
Date of Construction: 1921	Stylistic Influence: Gothic Revival; Craftsman
Original Use: Church	Present Use: Church

Geographical Information

UTM Reference: 15 565990/3843120	Acreage: Less than one
Verbal Boundary Description: Original City of Little Rock	
	Block 166, South 1/2 of Lot 5,
	All of Lot 6

Condition

<input checked="" type="checkbox"/> Excellent	<input type="checkbox"/> Deteriorated	<input type="checkbox"/> Unaltered
<input type="checkbox"/> Good	<input type="checkbox"/> Ruins	<input checked="" type="checkbox"/> Altered
<input type="checkbox"/> Fair	<input type="checkbox"/> Unexposed	

United States Department of the Interior
National Park Service

National Register of Historic Places
Inventory—Nomination Form

For NPS use only
received
date entered

Continuation sheet

87

Item number 7 & 8

Page 2

Code: PU-147

(1921 Arch, Little Rock, AR)

Physical Description

Designed in 1921 by Thompson and Harding, this yellow brick and stucco church, located at the corner of 20th and Arch Streets in Little Rock in a residential neighborhood, has an appropriate domestic scale and Craftman Style quality about it. The auditorium section is a simple rectangular block with a wide gable end facing Arch Street. This gable, the prominent design feature of the facade, has half timber effects. The bold, simple silhouette formed by this gable is reminiscent of late-nineteenth-century Shingle Style houses. Here the triangular massing of the facade is broken only by two tall brick piers, rising in graduated sections banded by stone coping. Projecting slightly from the piers' base is a central block containing three segmental arch entrances, with paneled double leaf doors faced with stone. The primary embellishments on this facade are banks of casement windows with opalescent stained glass centrally placed in the gable end. Single sash windows of the same stained glass appear at the sides and apex of this gable. The side elevations are embellished with arched stained glass windows in tri-partite arrangement with oak leaf carvings at the corners.

Statement of Significance

The building constructed for Central Presbyterian Church in Little Rock was designed by the Thompson and Harding firm in 1921. This building, located at 1921 Arch Street, is an unusual church design with touches of Gothic Revival and Craftsman styles. Located on an historic residential street, the church's design is appropriate in its domestic scale and qualities. The yellow brick and stucco church features half-timber effects, banks of casement windows and two brick piers on the facade. The church is in excellent condition.

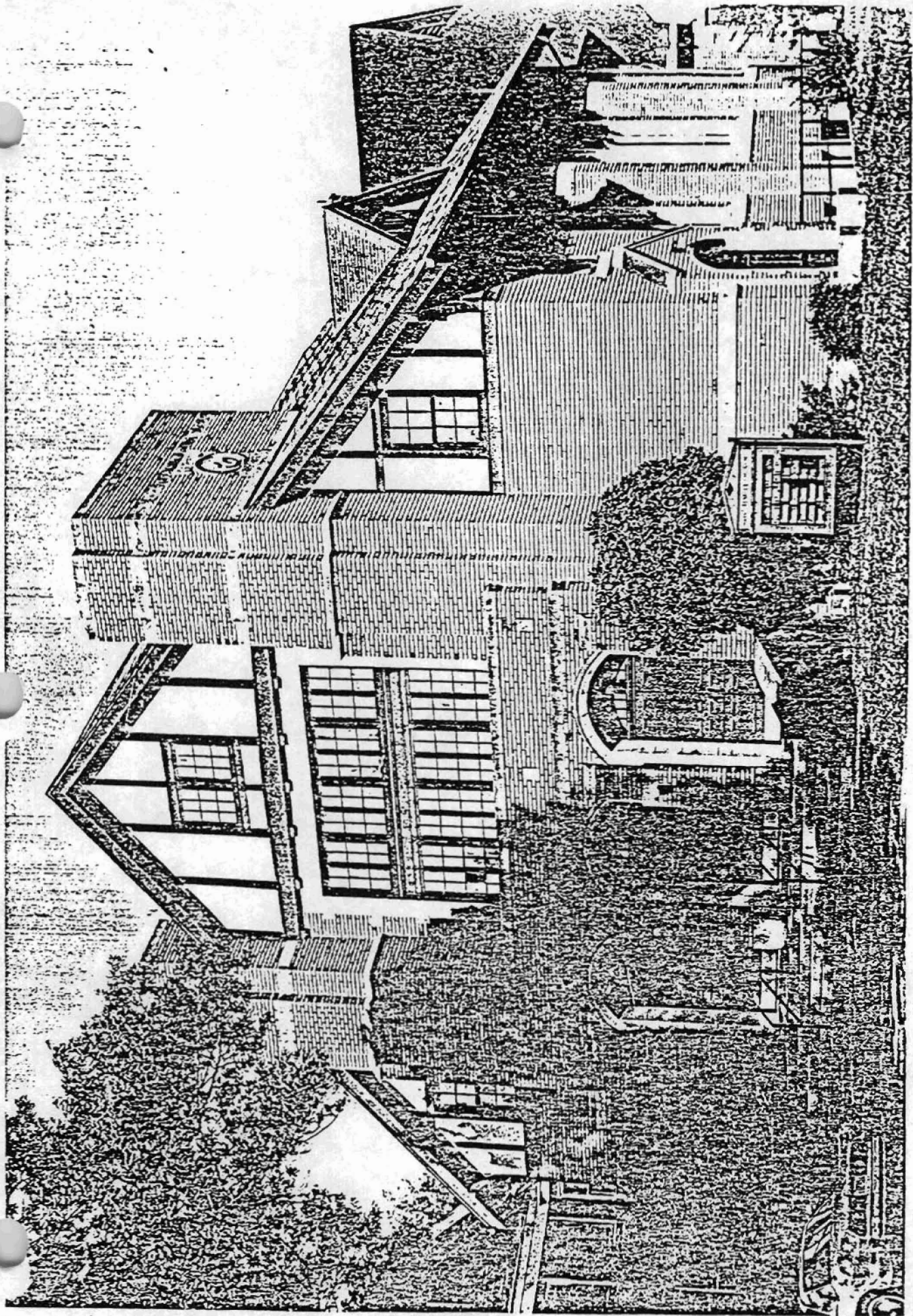

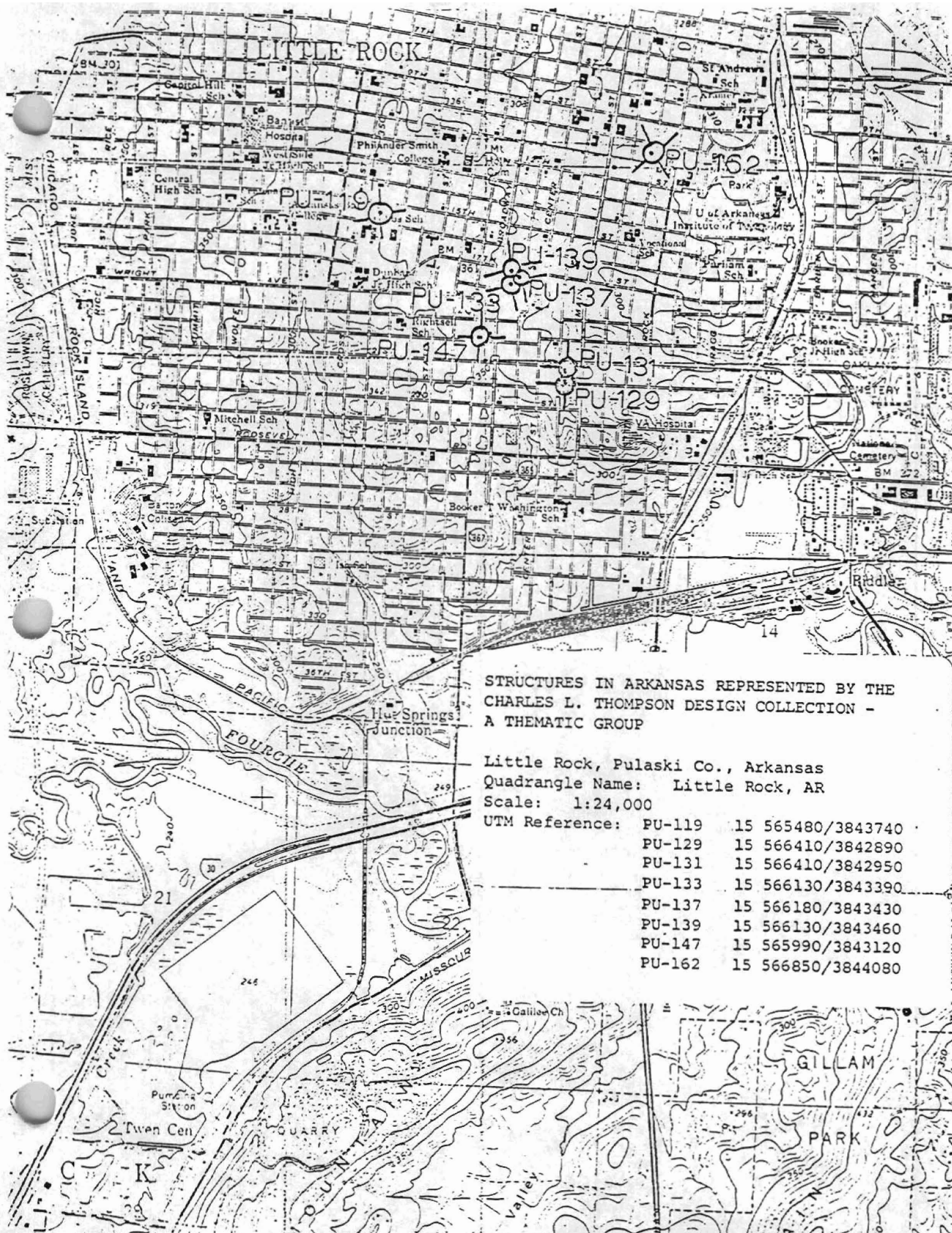

STRUCTURES IN ARKANSAS REPRESENTED BY THE
 CHARLES L. THOMPSON DESIGN COLLECTION -
 A THEMATIC GROUP

Little Rock, Pulaski Co., Arkansas
 Quadrangle Name: Little Rock, AR
 Scale: 1:24,000

UTM Reference:	PU-119	15 565480/3843740
	PU-129	15 566410/3842890
	PU-131	15 566410/3842950
	PU-133	15 566130/3843390
	PU-137	15 566180/3843430
	PU-139	15 566130/3843460
	PU-147	15 565990/3843120
	PU-162	15 566850/3844080