

United States Department of the Interior
National Park Service

National Register of Historic Places
Inventory—Nomination Form

EXP. 12/31/84. PU 3142
60-131-L110-61

For NPS use only
received
date entered

Continuation sheet 232 Item number 1,2,4,6, & 10 Page 1

INDIVIDUAL DATA SHEET

General Description

Code: PU-094 Congressional District: Second
Name: Hardy House Current Owner: M. W. Hardy Sr.
Address: 2400 Broadway
Little Rock, Arkansas Address: 2400 Broadway
County: Pulaski Little Rock, Arkansas 72206

Architectural Information

Architectural Firm: Thompson and Harding
Date of Construction: 1921 Stylistic Influence: English Country House
Original Use: Residence Present Use: Residence

Geographical Information

UTM Reference: 15 566030/3842630 Acreage: Less than one
Verbal Boundary Description: Gibb's Addition
Block 2, North 35ft.
of Lot 14, South 15ft. of
Lot 15

Condition

<input checked="" type="checkbox"/> Excellent	<input type="checkbox"/> Deteriorated	<input type="checkbox"/> Unaltered
<input type="checkbox"/> Good	<input type="checkbox"/> Ruins	<input checked="" type="checkbox"/> Altered
<input type="checkbox"/> Fair	<input type="checkbox"/> Unexposed	

United States Department of the Interior
National Park Service

For NPS use only
Received
Date entered

National Register of Historic Places
Inventory—Nomination Form

Continuation sheet 233 Item number 7 & 8 Page 2

Code: PU-094 (2400 Broadway, Little Rock, AR)

Physical Description

This house, now partially obscured by banks of rhododendron, azaleas, and boxwood, is a picturesque landmark at the corner of 24th and Broadway in Little Rock. The English country house was undoubtedly the inspiration for the Thompson firm's 1921 design for this residence. Faced with dark brown brick, the structure is composed of a central block flanked by two identical one-story wings featuring fluted wood Doric columns framing the screened-in porch on the south and an enclosed porch which casement windows on the north. The dominant picturesque feature is the steep composition shingle gable end roof which curves around the edges and over a central window at the upper story to resemble thatch. The solid wood paneled doorway is set into a recessed, masonry, round arch and flanked by stone panels. Above the stone cartouche over the door a molded cornice visually supports a second story group of three casement windows with transoms arranged in an arch. On the side elevations the prominent gable ends are lined with stucco and banks of casement windows on the second story. Windows on the first floor are sash type with multi-panes. The beautiful landscaping surrounding this house includes an elegant pergola attached to the rear of the house and a brick wall which extends from the side porch on the south and defines the property line on the 24th Street side.

Statement of Significance

The Hardy House at 2400 Broadway in Little Rock is a significant 1921 Thompson and Harding design in its stylistic influence of an English Country House. Nestled in the midst of a multitude of flowering plants and shrubs and surrounded by a distinctive iron fence, this partial obscurity contributes to the unique atmosphere of this charming design. Although located near a major intersection in the city of Little Rock, the setting and design of the Hardy House contribute to its charm. The dark brown brick house is composed of a central block flanked by two identical one-story wings. The most prominent feature of the house is the steep, composition shingle gable roof which curves around the edges to resemble thatch. A solid wood paneled entry door set into a recessed, masonry, round arch features a molded cartouche above. One of the most picturesque houses in the design collection, the Hardy House represents the diversity in styling achieved by Thompson and his associates.

Pu371a
1426

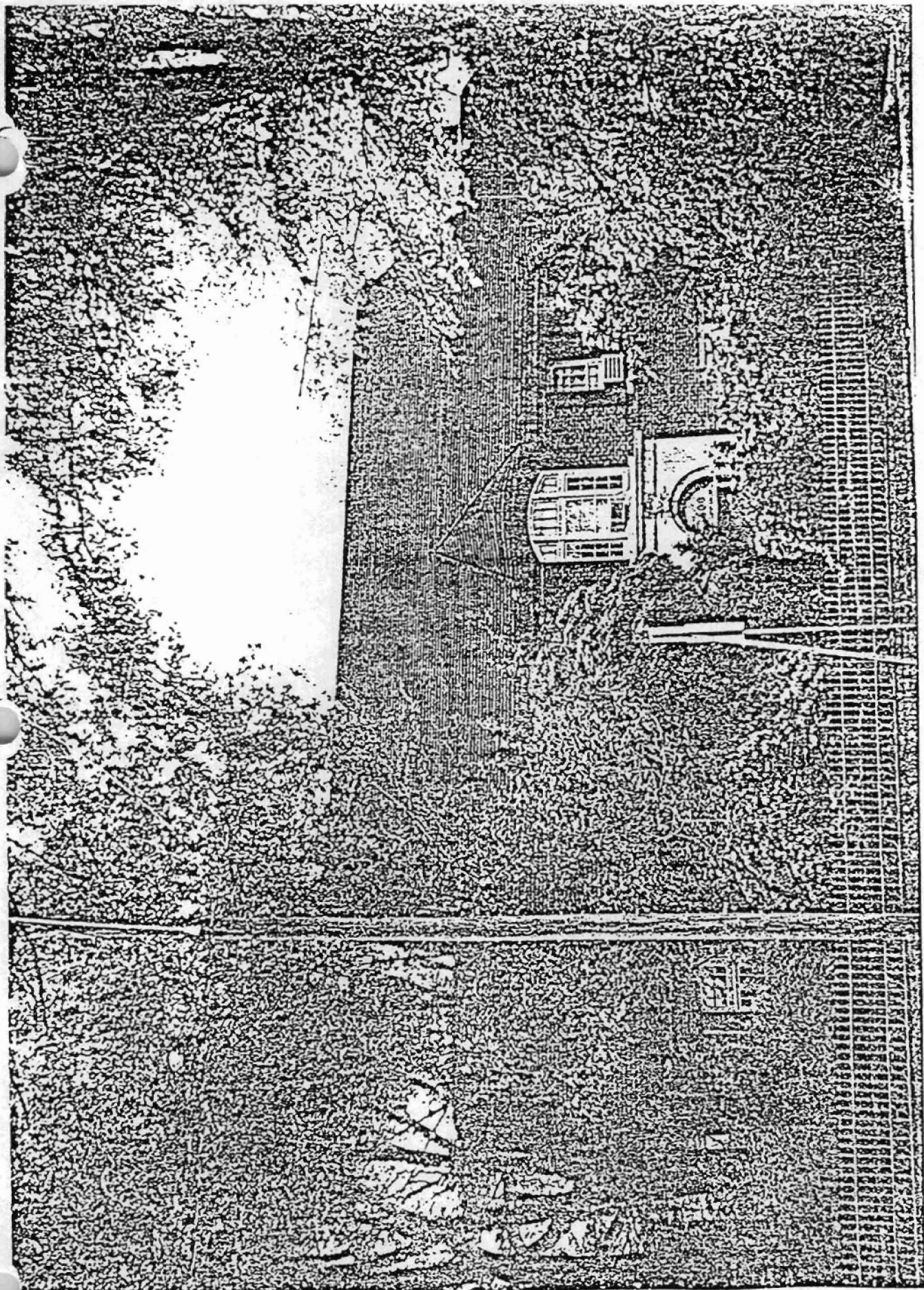

LITTLE ROCK

PU-114

1456



Structures in Arkansas Represented in the Charles L. Thompson Design Collection

Little Rock, Pulaski Co., Arkansas
Quadrangle Name: Little Rock, Ark.
Scale: 1:24,000

UTM Reference:	PU-091	15	566080/3843450
	PU-092	15	566040/3842840
	PU-093	15	566100/3842770
	PU-094	15	566030/3842630
	PU-095	15	566030/3842570
	PU-096	15	566020/3842460
	PU-101	15	566490/3842960
	PU-103	15	566920/3844180
	PU-104	15	566920/3844140
	PU-105	15	566820/3843500
	PU-111	15	567170/3844330
	PU-112	15	567210/3844330
	PU-113	15	567240/3844330
	PU-114	15	567080/3844510
	PU-118	15	564520/3843910
	PU-120	15	564610/3843060
	PU-121	15	566980/3844050
	PU-130	15	566380/3842960

