

United States Department of the Interior
National Park Service

EXP 12/31/84
60-130-6110-61

National Register of Historic Places
Inventory—Nomination Form

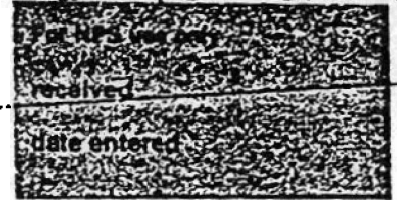

Continuation sheet 230 Item number 1,2,4,6, & 10 Page 1

INDIVIDUAL DATA SHEET

General Description

Code: Pu-093	Congressional District: Second
Name: Vaughan House	Current Owner: Mrs. Martha Mashburn
Address: 2201 Broadway Little Rock, Arkansas	Address: 2201 Broadway Little Rock, Arkansas 72206
County: Pulaski	

Architectural Information

Architectural Firm: Charles L. Thompson	
Date of Construction: ca. 1910	Stylistic Influence: Colonial Revival
Original Use: Residence	Present Use: Residence

Geographical Information

UTM Reference: 15 566100/3842770	Acreage: Less than one
Verbal Boundary Description: Fulton's Addition Block 18, Lot 1 and N $\frac{1}{2}$ of Lot 2	

Condition

<input type="checkbox"/> Excellent	<input type="checkbox"/> Deteriorated	<input checked="" type="checkbox"/> Unaltered
<input checked="" type="checkbox"/> Good	<input type="checkbox"/> Ruins	<input type="checkbox"/> Altered
<input type="checkbox"/> Fair	<input type="checkbox"/> Unexposed	

United States Department of the Interior
National Park Service

**National Register of Historic Places
Inventory—Nomination Form**

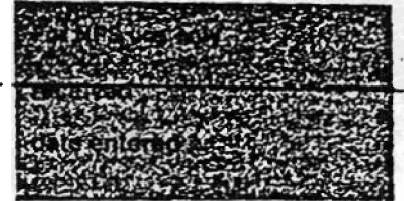

Continuation sheet 231

Item number 7 & 8

Page 2

Code: PU-093 (2201 Broadway, Little Rock, AR)

Physical Description

Large elm trees shade this two-story frame house designed by Charles Thompson and located on a corner lot on Broadway, once a two lane boulevard and now one of Little Rock's main thoroughfares. The high brick foundation accentuates the vertical proportions of the familiar boxy house with three bays. Here the steep gable end roof is punctuated by two gable roof dormers. The ends of the full length front porch are supported by large granite piers, while two fluted columns with simple capitals and bases support the center section. Aside from the fluted columns decoration consists almost entirely of the generous use of diamond window panes which appear in dormers, the centrally located second story windows, the sidelights and transom of the plate glass front door and the upper panes of the first story windows. Adjacent to the front door on the south, French doors with a diamond pane transom open onto the porch. The gable ends feature pseudo half-timbering. The house is faced with narrow weatherboards on the second story, with wider ones below.

Statement of Significance

Designed by Charles L. Thompson ca. 1910, the Vaughan House at 2201 Broadway in Little Rock is another variation of the firm's standard two-story, three-bay designs of frame construction. However, the Vaughan House, located on Little Rock's historic Broadway Street, is more vertical in orientation than many of the other similar houses. The verticality of the house is accented with the abundant use of diamond window panes, which appear in virtually all apertures on the Vaughan House. A high brick foundation and steep gable roof add to the vertical proportions of the house. Familiar to other Thompson designs, the Vaughan House features a full length front porch. This unique porch features large granite piers on either end of the porch, perhaps providing necessary visual balance to the design's verticality, while the central section has more delicate appearing fluted columns.

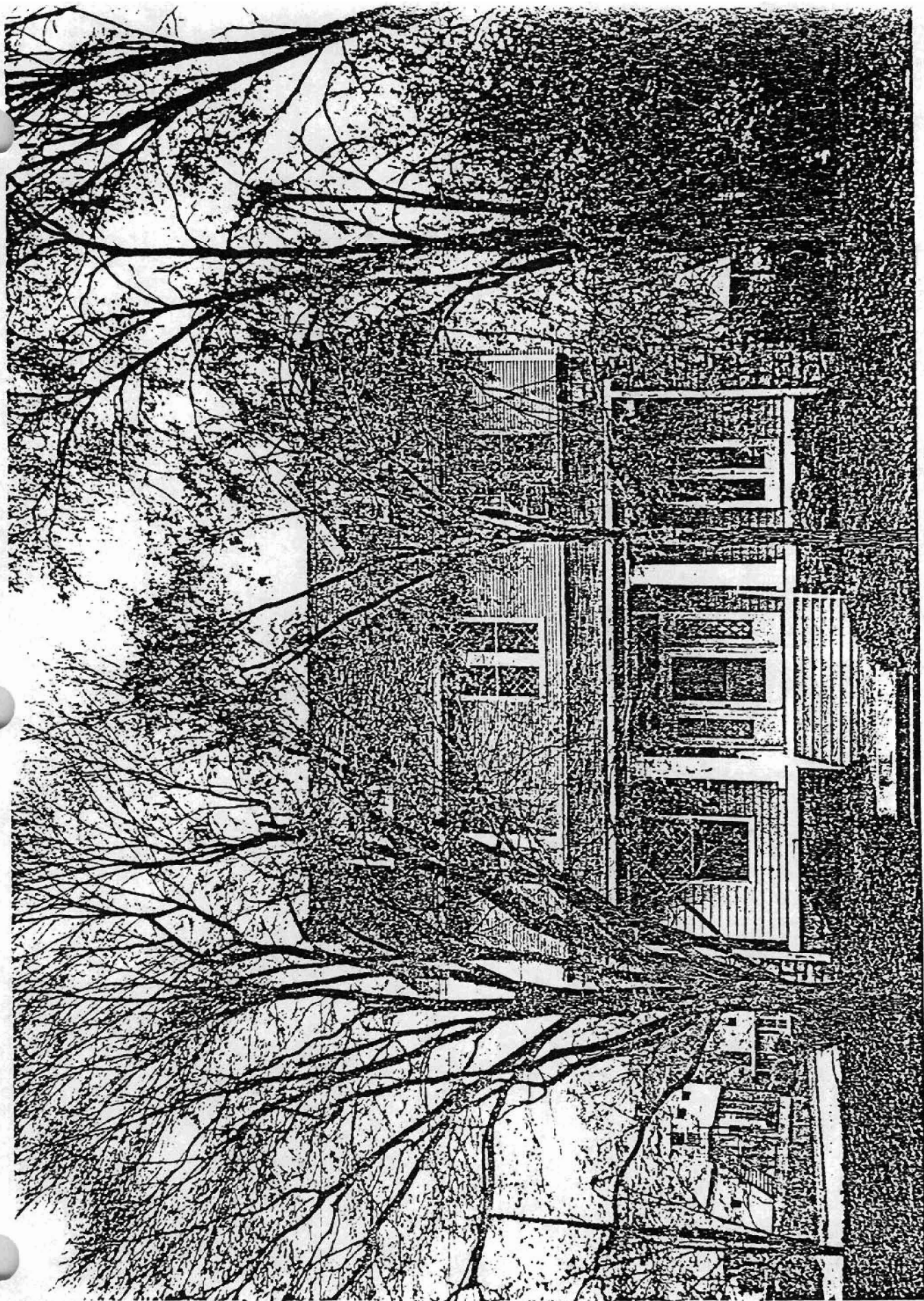



Structures in Arkansas Represented in the Charles L. Thompson Design Collection

Little Rock, Pulaski Co., Arkansas
 Quadrangle Name: Little Rock, Ark.
 Scale: 1:24,000

UTM Reference:	PU-091	15	566080/3843450
	PU-092	15	566040/3842840
	PU-093	15	566100/3842770
	PU-094	15	566030/3842630
	PU-095	15	566030/3842570
	PU-096	15	566020/3842460
	PU-101	15	566490/3842960
	PU-103	15	566920/3844180
	PU-104	15	566920/3844140
	PU-105	15	566820/3843500
	PU-111	15	567170/3844330
	PU-112	15	567210/3844330
	PU-113	15	567240/3844330
	PU-114	15	567080/3844510
	PU-118	15	564520/3843910
	PU-120	15	564610/3843060
	PU-121	15	566980/3844050
	PU-130	15	566380/3842960

