

United States Department of the Interior
National Park Service

EXP. 12/31/84
60-158-4110-61

National Register of Historic Places
Inventory—Nomination Form

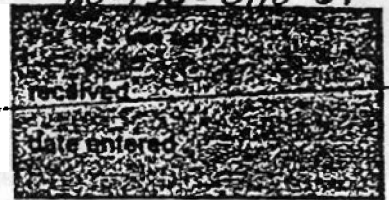

Continuation sheet

282

Item number 1, 2, 4, 6, & 10

Page 1

INDIVIDUAL DATA SHEET

General Description

Code: PU-137

Congressional District: Second

Name: Rammel Apartments

Current Owner: John Jarrard

Address: 1704-1706 Spring
Little Rock, Arkansas

Address: 1700 Spring
Little Rock, Arkansas 72206

County: Pulaski

Architectural Information

Architectural Firm: Thompson and Harding

Date of Construction: 1917

Stylistic Influence: Craftsman

Original Use: Apartment Building

Present Use: Apartment Building

Geographical Information

UTM Reference: 15 566180/3843430

Acreage: Less than one

Verbal Boundary Description: Original City of Little Rock
Block 203, Lot 11

Condition

Excellent
 Good
 Fair

Deteriorated
 Ruins
 Unexposed

Unaltered
 Altered

United States Department of the Interior
National Park Service

National Register of Historic Places Inventory—Nomination Form

For NPS use only
received
date entered

Continuation sheet 283

Item number 7 & 8

Page 2

Code: PU-137 (1704 Spring, Little Rock, AR)

Physical Description

Sited on a narrow, slightly elevated lot in a residential section near the Governor's Mansion, this two-story house was designed by the Thompson and Harding firm in 1917. The deep, shaded front porch supported by large fieldstone piers is the dominant interest of the facade and provides the seclusion and privacy not afforded by the grounds. A steep two-story gable end roof crowns the house which is faced with dark brown brick. A front cross gable through which the exterior chimney protrudes provides a picturesque note, along with the pseudo half-timbering which faces the parapet of the front porch. Sash windows have six-over-one lights.

Statement of Significance

The Craftsman Style structure is one of the three multi-family dwellings designed by the Thompson and Harding firm in 1917 for H. L. Rummel. This two-story brick house was designed to function as a multi-family structure, while fitting unobtrusively into the single-family residential neighborhood of the Governor's Mansion Historic District. It is an excellent example of the firm's attention to the needs of the setting as well as the client.

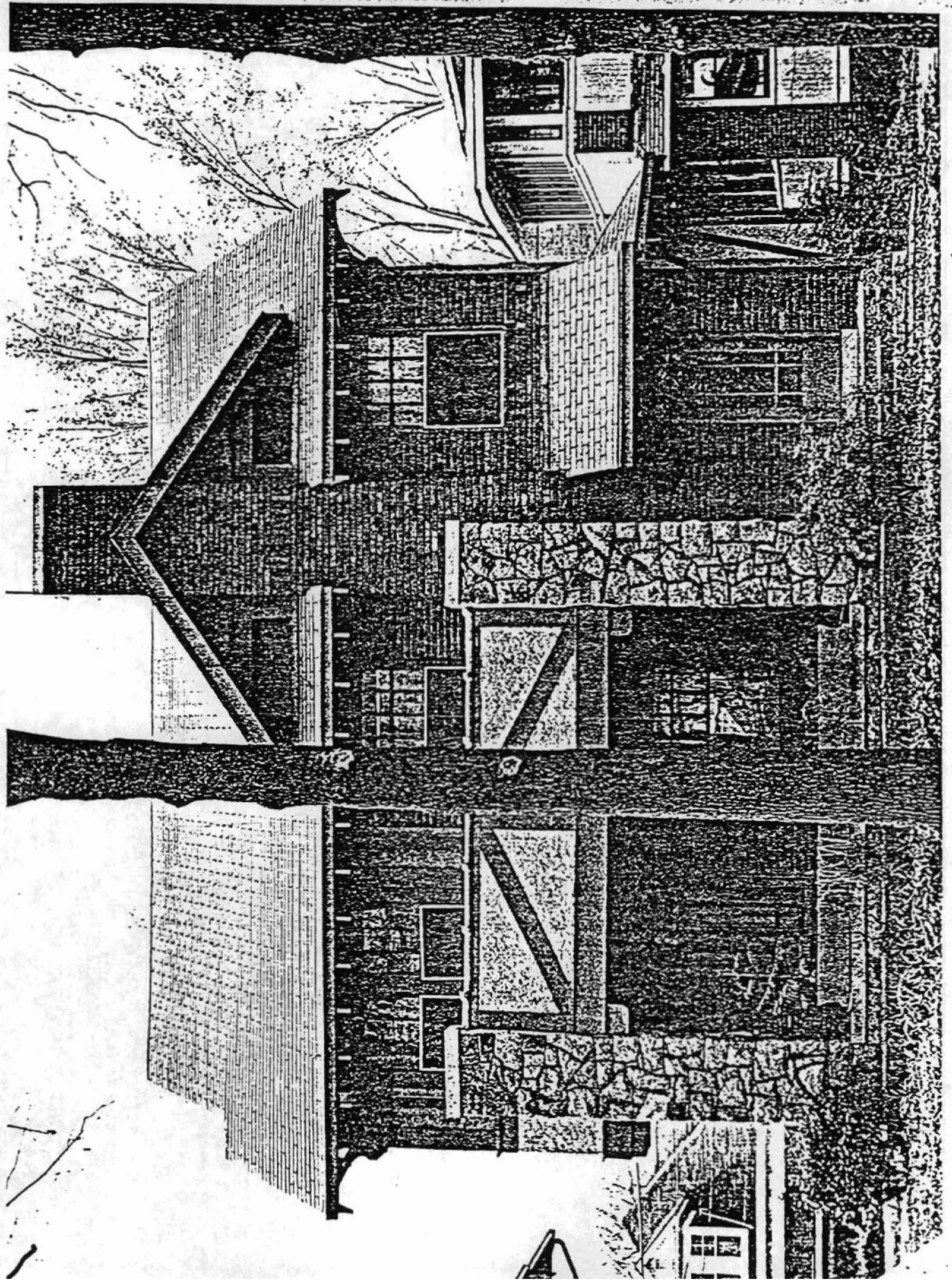

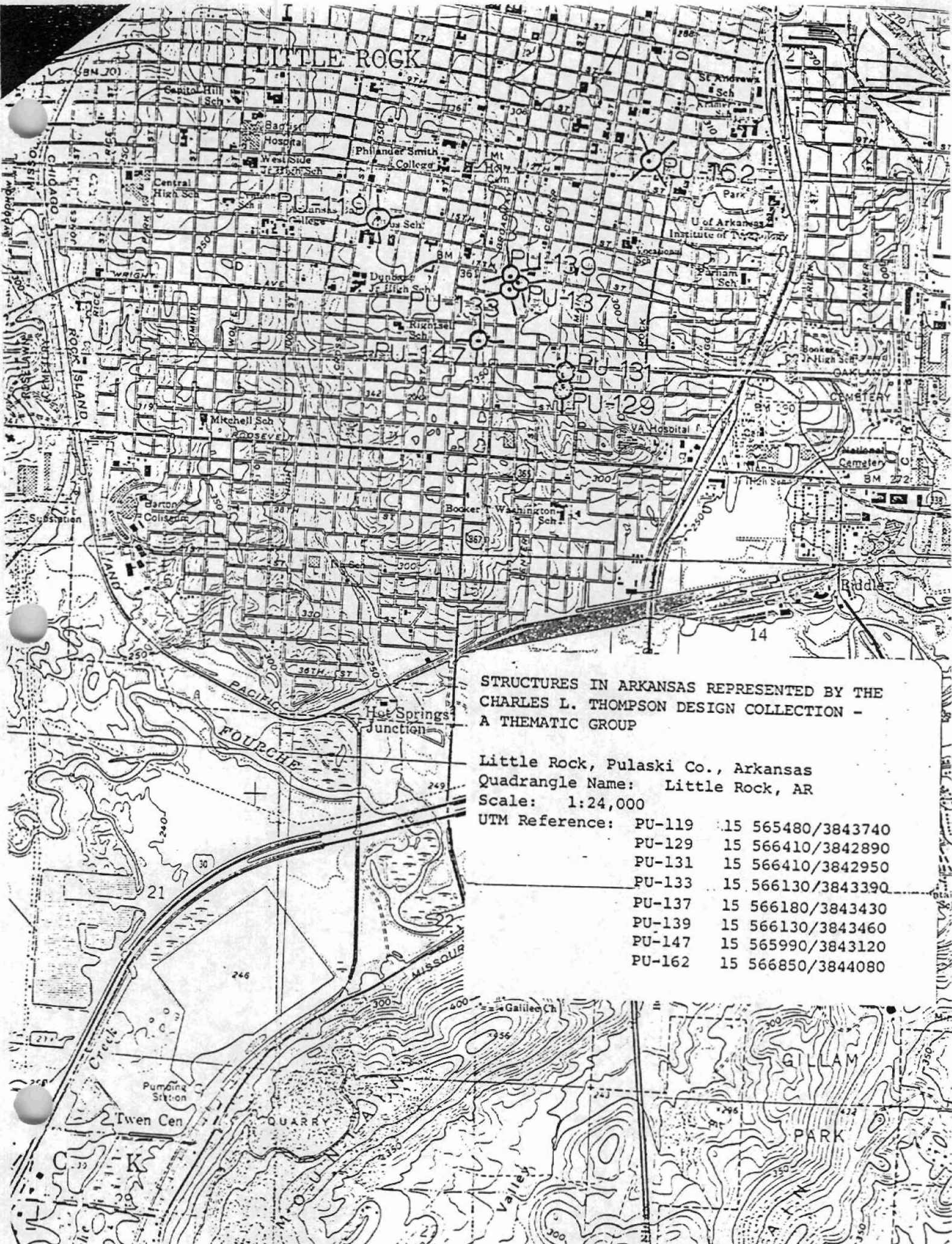

LITTLE ROCK

STRUCTURES IN ARKANSAS REPRESENTED BY THE
 CHARLES L. THOMPSON DESIGN COLLECTION -
 A THEMATIC GROUP

Little Rock, Pulaski Co., Arkansas
 Quadrangle Name: Little Rock, AR
 Scale: 1:24,000

UTM Reference:	PU-119	15 565480/3843740
	PU-129	15 566410/3842890
	PU-131	15 566410/3842950
	PU-133	15 566130/3843390
	PU-137	15 566180/3843430
	PU-139	15 566130/3843460
	PU-147	15 565990/3843120
	PU-162	15 566850/3844080