

United States Department of the Interior
National Park Service

National Register of Historic Places
Inventory—Nomination Form

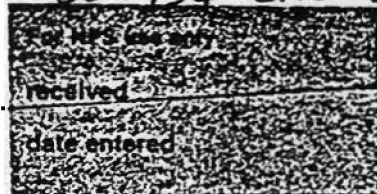

Continuation sheet 278 Item number 1, 2, 4, 6 & 10 Page 1

INDIVIDUAL DATA SHEET

General Description

Code: PU-135	Congressional District: Second
Name: Beyerlein House	Current Owner: James M. Pickard
Address: 412 W. 14th Little Rock, Arkansas	Address: 19 Lorine Circle Little Rock, Arkansas 72205
County: Pulaski	

Architectural Information

Architectural Firm: Charles L. Thompson	
Date of Construction: ca. 1917	Stylistic Influence: Craftsman
Original Use: Residence	Present Use: Residence

Geographical Information

UTM Reference: 15 566220/3843810 Acreage: Less than one

Verbal Boundary Description: Original City of Little Rock
Block 199
West 50 ft. of lot 7, All of
Lot 8

Condition

<input type="checkbox"/> Excellent	<input type="checkbox"/> Deteriorated	<input checked="" type="checkbox"/> Unaltered
<input checked="" type="checkbox"/> Good	<input type="checkbox"/> Ruins	<input type="checkbox"/> Altered
<input type="checkbox"/> Fair	<input type="checkbox"/> Unexposed	

EXP. 12/31/84

United States Department of the Interior
National Park Service

National Register of Historic Places Inventory—Nomination Form

For NPS Use Only
Received
Date entered

Continuation sheet 279

Item number 7 & 8

Page 2

Code: PU-135 (412 W. 14th, Little Rock, AR)

Physical Description

The simple lines, broad massing, and deep eaves of this house impart a serene quality which seems to make it more suitable to a suburban area than to a small lot facing busy West 14th Street in Little Rock. A tall gable roof caps the house which is faced with weatherboard. A one-story cross-gable projection forms the large front porch which is enclosed with a low brick wall with cast stone coping. A broad, centrally-located dormer with clipped gable roof containing fine casement windows forms the dominant interest in the facade and counteracts the verticality of the roof. The exposed rafters of the main roof, the large brackets and pseudo half-timbering of the porch and dormer enhance the design. The dormer casement windows feature slender muntins in a geometric Prairie Style motif. The Craftsman aesthetic is augmented by unusual overscaled peg-like projections which join the three clustered squat box columns set on brick piers which support the porch. Charles Thompson designed the house around 1917.

Statement of Significance

The Beyerlein House at 412 West Fourteenth Street in Little Rock was designed by the Thompson and Harding firm circa 1917. Located in the city's historic Governor's Mansion neighborhood, the house is an excellent example of the firm's work with the Craftsman Style. The Beyerlein House is unusually finely detailed with its overscaled peg-like projections that join the three clustered squat box columns on the porch and the interesting and dramatic use of the Prairie Style.

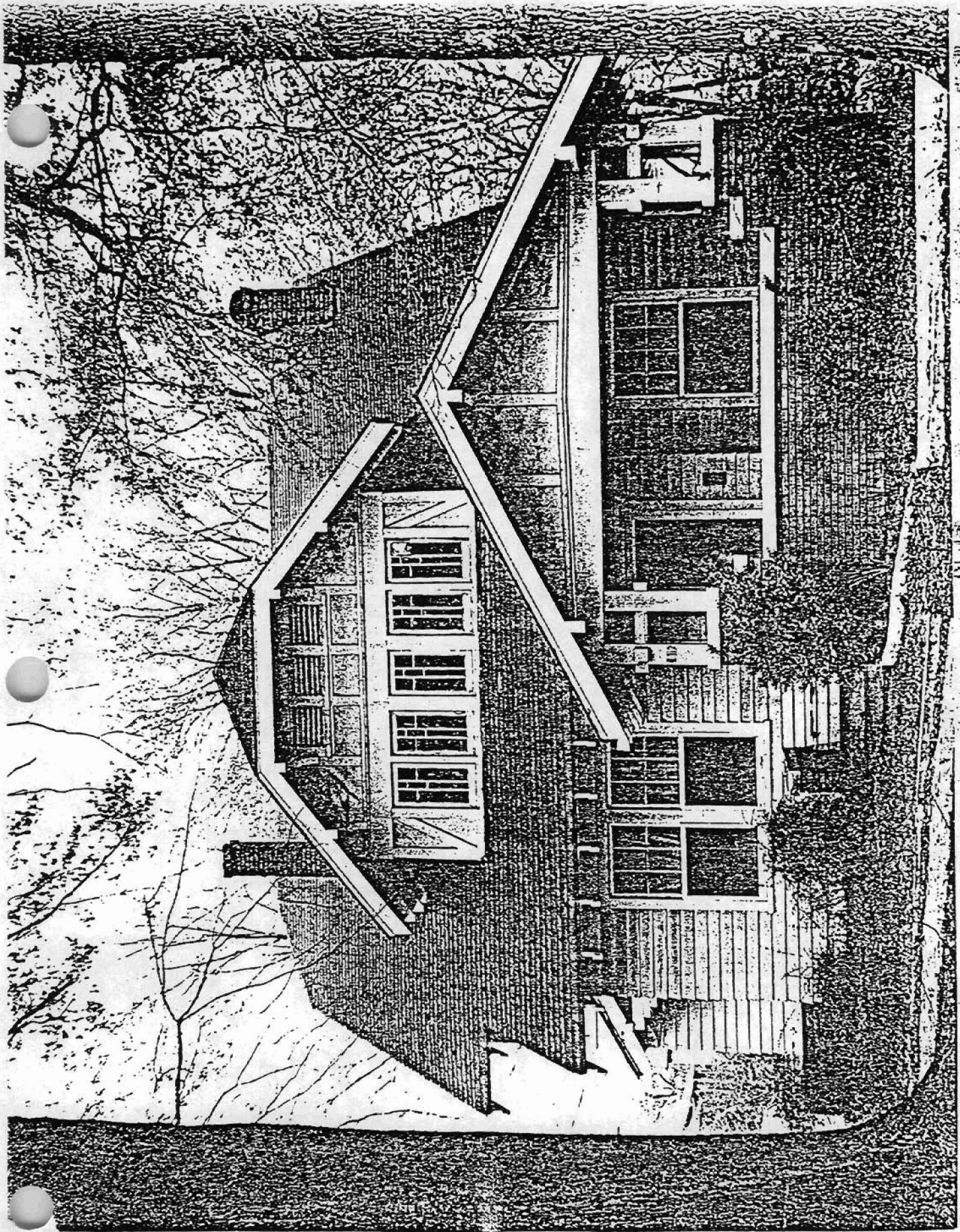

Rock, Pulaski Co., Arkansas
Triangle Name: Little Rock, Ark.
1:24,000

Reference:	PU-090	15	566020/3844140
	PU-102	15	567080/3844520
	PU-106	15	566960/3844810
	PU-108	15	566890/3844870
	PU-109	15	566710/3844330
	PU-110	15	566830/3844330
	PU-115	15	567280/3844220
	PU-117	15	565730/3844950
	PU-122	15	563060/3844220
	PU-126	15	563670/3843210
	PU-127	15	566340/3843400
	PU-128	15	566470/3843490
	PU-134	15	566280/3843710
	PU-135	15	566220/3843810
	PU-141	15	565880/3843170
	PU-142	15	565820/3842960

	PU-143	15	565970/3843430
	PU-144	15	565950/3843270
	PU-145	15	565940/3843220
	PU-148	15	565930/3843040
	PU-149	15	565980/3843040
	PU-150	15	565980/3842920
	PU-151	15	565980/3842820
	PU-152	15	565920/3842430
	PU-159	15	562730/3844410
	PU-163	15	565680/3844930
	PU-165	15	565700/3844960

