

Pulaski Co.
North Little Rock
Matthews-Bradshaw House

United States Department of the Interior
National Park Service

NATIONAL REGISTER OF HISTORIC PLACES
REGISTRATION FORM

1. Name of Property

historic name: Matthews-Bradshaw House

other name/site number: PU 0086

2. Location

street & number: 524 Skyline Drive

not for publication: N/A

city/town: North Little Rock

vicinity: N/A

state: AR

county: Pulaski

code: AR 119

zip code: 72116

3. Classification

Ownership of Property: Private

Category of Property: Building

Number of Resources within Property:

Contributing	Noncontributing	
<u>1</u>	_____	buildings
_____	_____	sites
_____	_____	structures
_____	_____	objects
<u>1</u>	<u>0</u>	Total

Number of contributing resources previously listed in the National Register: N/A

Name of related multiple property listing: Pre-Depression Houses and Outbuildings of "Edgemont in Park Hill"

=====
4. State/Federal Agency Certification
=====

As the designated authority under the National Historic Preservation Act of 1986, as amended, I hereby certify that this X nomination _____ request for determination of eligibility meets the documentation standards for registering properties in the National Register of Historic Places and meets the procedural and professional requirements set forth in 36 CFR Part 60. In my opinion, the property X meets _____ does not meet the National Register Criteria. _____ See continuation sheet.

Arthur A. Buford
Signature of certifying official

4-2-92
Date

Arkansas Historic Preservation Program
State or Federal agency and bureau

In my opinion, the property _____ meets _____ does not meet the National Register criteria. _____ See continuation sheet.

Signature of commenting or other official

Date

State or Federal agency and bureau

=====
5. National Park Service Certification
=====

I, hereby certify that this property is:

____ entered in the National Register
_____ See continuation sheet.

____ determined eligible for the
National Register

____ See continuation sheet.
determined not eligible for the
National Register

____ removed from the National Register

____ other (explain): _____

Signature of Keeper

Date
of Action

=====
6. Function or Use
=====

Historic: Domestic

Sub: Single Dwelling

Current : Domestic

Sub: Single Dwelling

7. Description

Architectural Classification:

late 19th and 20 Century Revivals/
French Eclectic

Other Description: _____

Materials: foundation Brick/Stucco roof Other/Composition Shingles
walls Brick other _____
Stone/Fieldstone

Describe present and historic physical appearance. X See continuation sheet.

8. Statement of Significance

Certifying official has considered the significance of this property in relation to other properties: Locally.

Applicable National Register Criteria: A,C

Criteria Considerations (Exceptions): N/A

Areas of Significance: Architecture
Community Planning and Development

Period(s) of Significance: 1929-1939 _____

Significant Dates: 1929-1939 _____

Significant Person(s): N/A _____

Cultural Affiliation: N/A _____

Architect/Builder: Designed by Frank Carmean/
Built by the Justin Matthews Company

State significance of property, and justify criteria, criteria considerations, and areas and periods of significance noted above. X See continuation sheet.

=====

9. Major Bibliographical References

=====

X See continuation sheet.

Previous documentation on file (NPS):

- preliminary determination of individual listing (36 CFR 67) has been requested.
- previously listed in the National Register
- previously determined eligible by the National Register
- designated a National Historic Landmark
- recorded by Historic American Buildings Survey # _____
- recorded by Historic American Engineering Record # _____

Primary Location of Additional Data:

- State historic preservation office
- Other state agency
- Federal agency
- Local government
- University
- Other -- Specify Repository: _____

=====

10. Geographical Data

=====

Acreeage of Property: Less than one

UTM References: Zone Easting Northing Zone Easting Northing

A	<u>15</u>	<u>568190</u>	<u>3848660</u>	B	___	___	___
C	___	___	___	D	___	___	___

___ See continuation sheet.

Verbal Boundary Description: ___ See continuation sheet.
Lot 32, block 107, Park Hill Addition to the City of North Little Rock

Boundary Justification: ___ See continuation sheet.
This boundary includes all the property historically associated with this resource.

=====

11. Form Prepared By

=====

Name/Title: Cheryl G. Nichols/consultant/edited by AHPP staff

Organization: History, Inc. Date: 3/31/92

Street & Number: 1721 S. Gaines St. Telephone: (501) 375-2686

City or Town: Little Rock State: AR ZIP: 72206

United States Department of the Interior
National Park Service

National Register of Historic Places Continuation Sheet

Section number 7 Page 1

Summary

Originally a one-story house with attic and full basement, the brick-and fieldstone-veneered Matthews-Bradshaw House is the only representative of the French Eclectic style among the houses built before the Depression in the Edgemont section of Park Hill. The French tone of the house's design is set by a round turret at the east end of the main (north) facade, as well as by the main entrance, which suggests the presence of a second, polygonal-roofed, turret. Although the house's interior spaces have undergone some alterations in recent years, the exterior of the house has remained largely unchanged since its construction in 1929.

Elaboration

The main section of the Matthews-Bradshaw House--dining room, kitchen and breakfast nook, all the bedrooms and baths--is contained beneath a side-gabled roof. Projecting from the west end of the main (north) facade is a gable-roofed ell enclosing the living room. The house's picturesque entryway is located at the juncture of the ell and the main section of the house in a polygonal-shaped projection veneered with fieldstone. The door is sheltered by a half-timbered, gabled roof.

Like the entryway, the round turret at the east end of the main facade is fieldstone-veneered. The rest of the house, however, is veneered with brick that has been painted. Multi-paned windows, either casement or with double-hung sashes, are used throughout the house, except in the turret, which originally had casement windows with diamond-shaped panes. The original casements have been replaced by new casements with a single large pane of glass, but detachable muntins will be used to create the appearance of diamond-shaped panes. A set of four casement windows, located between the turret and the entryway, defines the location of the dining room. A large pointed-arched window dominates the north end of the living room ell.

The kitchen door is located on the east end of the house, adjacent to the driveway that originally provided access to a basement-level two-car garage and maid's quarters. The basement has been converted to use as a den, and a swimming pool now is located where the driveway once led into the basement. Two dormer windows have been added to the rear (south) plane of the main roofline, allowing the attic to be converted to use as two bedrooms, a bath, and a sitting area.

On the main level of the house, the living room, dining room, kitchen and breakfast nook (located in the turret), and one bath remain generally unaltered. Along the rear of the house,

**United States Department of the Interior
National Park Service**

National Register of Historic Places Continuation Sheet

Section number 7 Page 2

however, the space that originally was divided into three bedrooms of approximately equal size has been reconfigured as a large master bedroom, a hall and stairway to the living spaces created in the attic and a smaller bedroom.

Notable interior features include the living room's vaulted, beamed ceiling and its "medieval" chimney breast and mantel. Like most Edgemont houses, the Matthews-Bradshaw House utilizes arched doorways, such as one between the living and dining rooms. Another archway defines the bathtub niche in the original bathroom, where vintage tilework remains intact.

**United States Department of the Interior
National Park Service**

**National Register of Historic Places
Continuation Sheet**

Section number 8 Page 1

Summary

Criteria A and C, local significance

Another of the houses representing the Edgemont phase of Park Hill's development, the Matthews-Bradshaw House is a "spec" house that was built in 1929 but did not sell until late in 1939. Its architectural significance derives from the fact that it is the only example of the French Eclectic style among the sixteen pre-Depression Edgemont houses.

Elaboration

The Matthews-Bradshaw House was built speculatively in 1929 by the Justin Matthews Company, making it one of the "spec" houses built in "Edgemont in Park Hill." Illustrating the effect the Depression had on the development of Edgemont, the house remained unsold until the end of 1939, when it was purchased by Keith T. Bradshaw, who was associated with an auto supply company, and his wife, Martha. Prior to being purchased by the Bradshaws, the house had been rented by at least two different tenants.

About 1950, the Bradshaws sold the house to Mr. and Mrs. Samuel L. Metcalf; Mr. Metcalf was a vice-president of Commercial National Bank in Little Rock. Following Mr. Metcalf's death a few years later, his widow owned the house until the late 1960's, when it was purchased by the present owner.

The Matthews-Bradshaw House's French-inspired architecture makes it unique among the pre-Depression Edgemont houses, and, in being a spec house that went unsold for a decade, it illustrates very well the effect the Depression had on Edgemont.

**United States Department of the Interior
National Park Service**

National Register of Historic Places Continuation Sheet

Section number 9 Page 1

Bibliography

Little Rock-North Little Rock city directories for the years 1928 through 1970.

Pulaski County Deed Records: Book 203, p. 78; Book 231, p. 156; and Book 267, p. 355.



Mathews - Bradshaw House, 524 Skypine Dr. (P.O. 0086)
North Little Rock, AR
Cheryl Nichols
March 6, 1991
Main facade, looking south
Mathews Dr. (P.O. 0086)

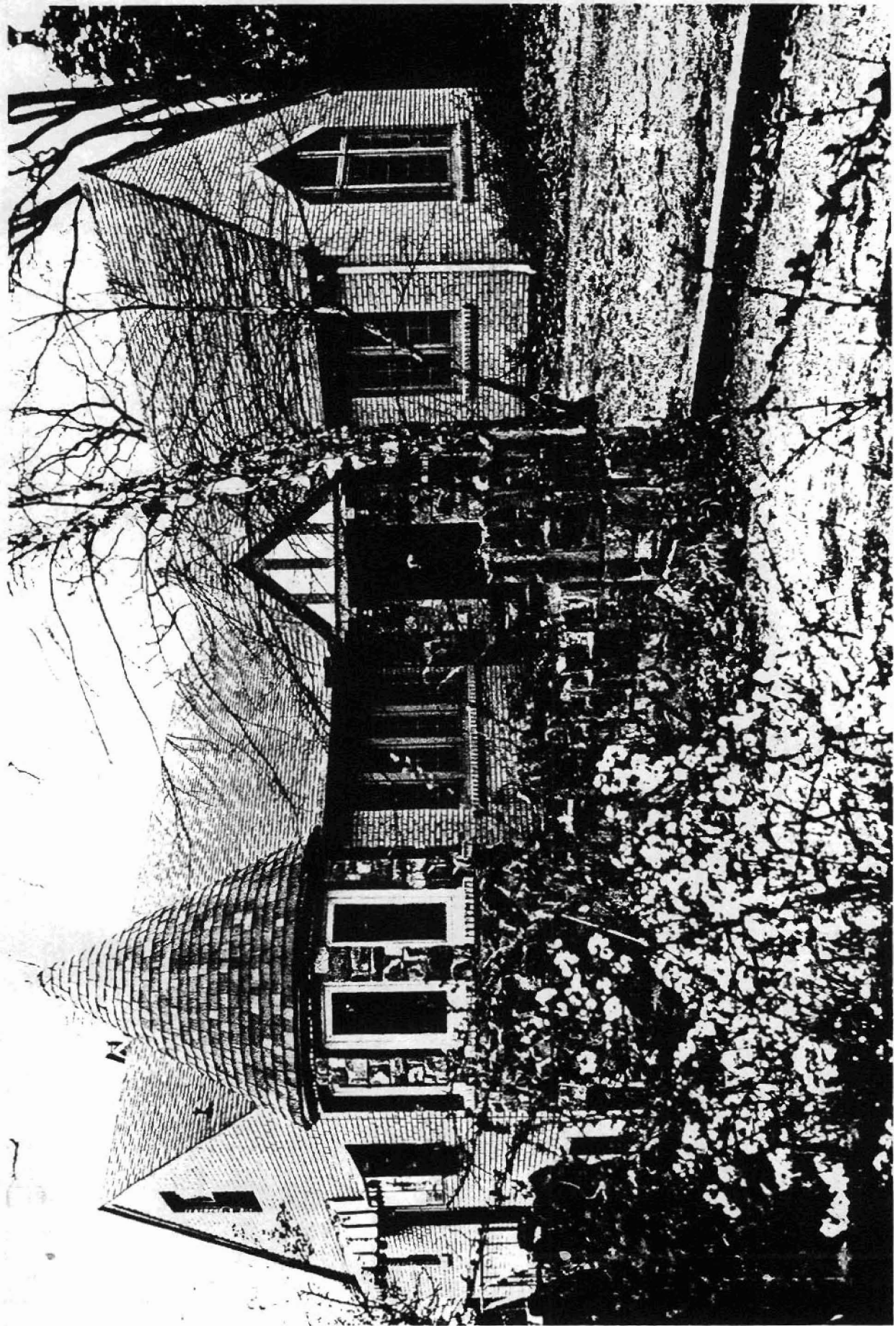

Mathews. Bradshaw House, 524 Skyline Dr. (PO 0086)
North Little Rock, AR
Cheryl Nichols
March 6, 1991
View looking southwest
ME 827105 on file at ALPA

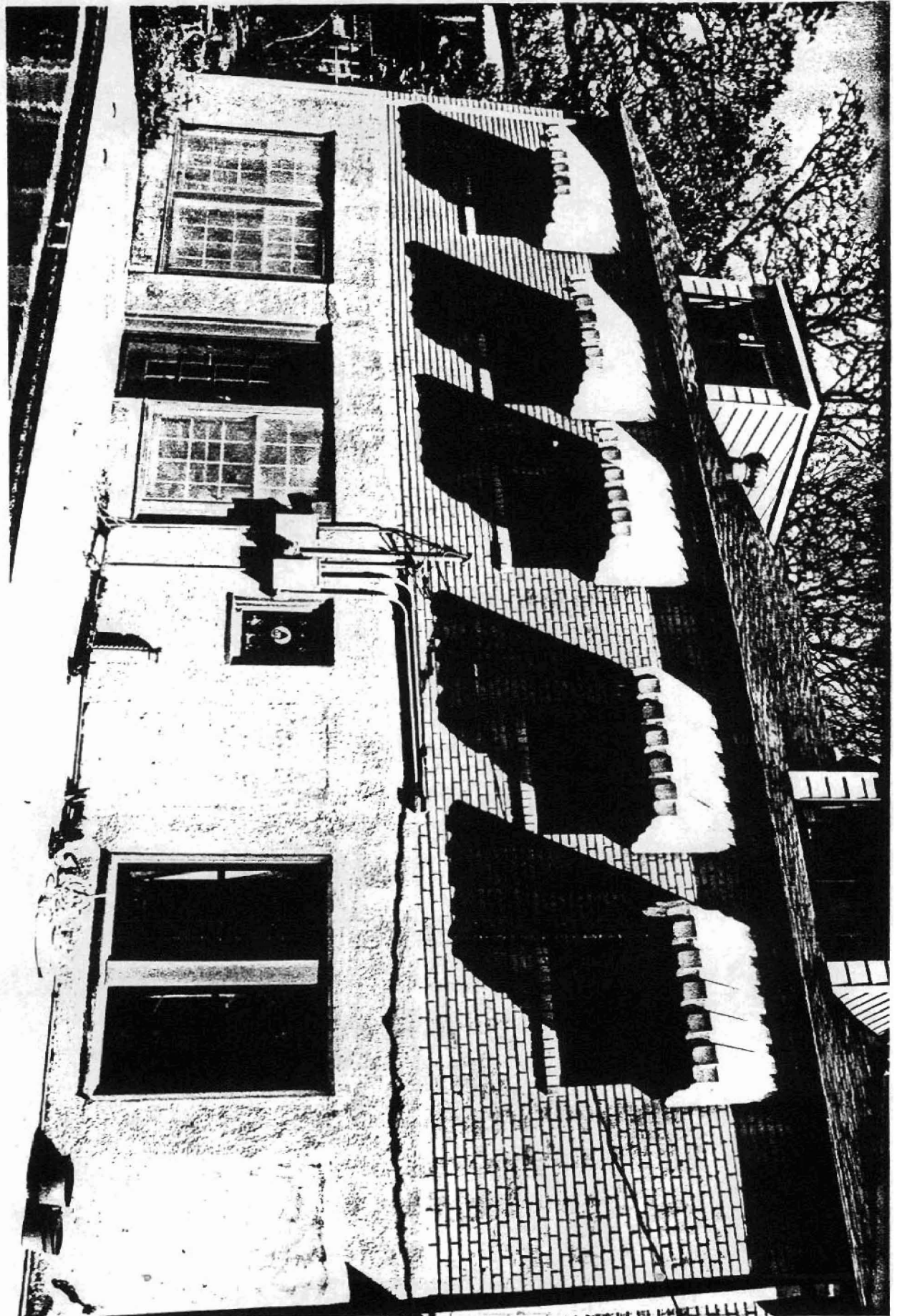

(PU 2086)

524 Skyline Dr

Mathews. Bradshaw House,
North Little Rock, AR

Cheryl Nichols
March 6, 1991

Rear facade, looking north

NEGATIVE ON FILE AT AHPP



Matthews. Bradshaw House, 524 Skyline Dr. (FD 302a)
North Little Rock, AR
Cheryl Nichols
March 4, 1991
Living room, looking west
N. SLIDE ON FILE AT AHPP



Matthews-Bradshaw House, 524 Skyline Dr. (PU 0013)
North Little Rock, AR

Cheryl Nichols

March 4, 1991

Living room, looking southeast

NEGATIVE ON FILE AT ANPP