

United States Department of the Interior
National Park Service

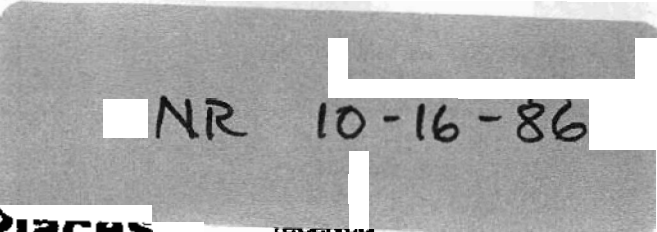

National Register of Historic Places Inventory—Nomination Form

received
date entered

See instructions in *How to Complete National Register Forms*
Type all entries—complete applicable sections

1. Name

historic Barth-Hempfling House

and/or common

2. Location

street & number 507 Main Street

N/A not for publication

city, town North Little Rock

N/A vicinity of

state Arkansas

code 05

county Pulaski

code 119

3. Classification

Category	Ownership	Status	Present Use
<input type="checkbox"/> district	<input type="checkbox"/> public	<input type="checkbox"/> occupied	<input type="checkbox"/> agriculture
<input checked="" type="checkbox"/> building(s)	<input checked="" type="checkbox"/> private	<input checked="" type="checkbox"/> unoccupied	<input type="checkbox"/> commercial
<input type="checkbox"/> structure	<input type="checkbox"/> both	<input type="checkbox"/> work in progress	<input type="checkbox"/> educational
<input type="checkbox"/> site	Public Acquisition	Accessible	<input type="checkbox"/> entertainment
<input type="checkbox"/> object	<input type="checkbox"/> in process	<input checked="" type="checkbox"/> yes: restricted	<input type="checkbox"/> government
	<input type="checkbox"/> being considered	<input type="checkbox"/> yes: unrestricted	<input type="checkbox"/> industrial
	<u>N/A</u>	<input type="checkbox"/> no	<input type="checkbox"/> military
			<input type="checkbox"/> museum
			<input type="checkbox"/> park
			<input checked="" type="checkbox"/> private residence
			<input type="checkbox"/> religious
			<input type="checkbox"/> scientific
			<input type="checkbox"/> transportation
			<input type="checkbox"/> other:

4. Owner of Property

name Eugene M. Pfeifer, III

street & number 600 Main Street

city, town North Little Rock

___ vicinity of

state Arkansas

5. Location of Legal Description

courthouse, registry of deeds, etc. Pulaski County Courthouse

street & number Markham & Spring Streets

city, town Little Rock

state Arkansas

6. Representation in Existing Surveys

title N/A

has this property been determined eligible? ___ yes ___ no

date

___ federal ___ state ___ county ___ local

depository for survey records

city, town

state

7. Description

Condition

excellent
 good
 fair

deteriorated
 ruins
 unexposed

Check one

unaltered
 altered

Check one

original site
 moved date _____

Describe the present and original (if known) physical appearance

SUMMARY

Built in 1886 in the town once known as Argenta by German immigrants, the Barth-Hempfling House is the only surviving residence on Main Street in what is now known as North Little Rock. A fine example of Victorian vernacular architecture, the structure features a porch with Queen Anne style jig-sawn brackets and decorative triangular trim all supported by Queen Anne-type turned spindles. Architecturally simple, yet special in its rarity, the Barth-Hempfling House represents an important era of development in the history of North Little Rock.

ELABORATION

The Barth-Hempfling House is situated among commercial buildings, yet maintains a fairly spacious lot filled with mature shrubbery and large handsome trees. The one-story, central hall, side-gabled structure with an ell is clad in wood lapped siding and the roof, once covered in traditional wood shingles, is now sheathed with octagonally-shaped composition shingles. The structure rests on a brick foundation. The facade is dominated by a small but richly decorated front porch supported by four Queen Anne-inspired turned posts at the front with two engaged posts attaching the porch to the structure. Simple square railing frames the bottom while jig-sawn brackets embellish the posts at the top and decorative triangular trim spans the posts between brackets.

Simple cap moldings sit atop windows, each a two-over-two pane, double-hung sash window except for the side windows which are six-over-six pane. Enhanced by a glazed transom, the door is half glass with three wooden panels below.

In plan, the structure has a central hall flanked by two rooms on each side. Eleven foot ceilings grace the hall and four original rooms. Doors have four panels and possess prominent casing with corner rosettes. In 1915, the structure was modernized by construction of an ell addition on the northwest side which contains a kitchen and bath. A shed addition was added and set in the ell. Pine floors remain throughout the original structure and the addition.

8. Significance

Period	Areas of Significance—Check and justify below			
<input type="checkbox"/> prehistoric	<input type="checkbox"/> archeology-prehistoric	<input type="checkbox"/> community planning	<input type="checkbox"/> landscape architecture	<input type="checkbox"/> religion
<input type="checkbox"/> 1400-1499	<input type="checkbox"/> archeology-historic	<input type="checkbox"/> conservation	<input type="checkbox"/> law	<input type="checkbox"/> science
<input type="checkbox"/> 1500-1599	<input type="checkbox"/> agriculture	<input type="checkbox"/> economics	<input type="checkbox"/> literature	<input type="checkbox"/> sculpture
<input type="checkbox"/> 1600-1699	<input checked="" type="checkbox"/> architecture	<input type="checkbox"/> education	<input type="checkbox"/> military	<input type="checkbox"/> social/ humanitarian
<input type="checkbox"/> 1700-1799	<input type="checkbox"/> art	<input type="checkbox"/> engineering	<input type="checkbox"/> music	<input type="checkbox"/> theater
<input checked="" type="checkbox"/> 1800-1899	<input type="checkbox"/> commerce	<input type="checkbox"/> exploration/settlement	<input type="checkbox"/> philosophy	<input type="checkbox"/> transportation
<input type="checkbox"/> 1900-	<input type="checkbox"/> communications	<input type="checkbox"/> industry	<input type="checkbox"/> politics/government	<input type="checkbox"/> other (specify)
		<input type="checkbox"/> invention		

Specific dates constructed 1886 kitchen-bath addn 1915 Builder/Architect Unknown

Statement of Significance (in one paragraph)

SUMMARY

Though architecturally simple in style and plan, the Barth-Hempfling House is an excellent example of the Victorian vernacular architecture found in the nineteenth century on Main Street in North Little Rock. Once surrounded by similar vernacular residences, the Barth-Hempfling House is the only remaining structure of its type still standing on the city's main thoroughfare. As the only surviving reminder of a great period of growth and also of the immigrants who spurred the development, the Barth-Hempfling House is an historically priceless property.

ELABORATION

The Barth-Hempfling House was built in 1886 by the Barth family, who had migrated from Baden Baden, Germany and arrived in New York City early in the 1880's. At the dock, real estate speculators advised them to settle in Arkansas. After living in Lonoke the family finally moved to North Little Rock, known at that time as Argenta, where they found employment at a butcher shop and later with the railroad.

The Victorian vernacular architecture of the Barth-Hempfling House combines a simple floor plan with ornately detailed porches and facades. The prominence of this vernacular coincided with the advent of the railroad. Transportation of heavy woodworking machinery to local trade centers made Victorian detailing inexpensive and accessible to the middle class. The symmetrical Victorian cottages became very popular with the working immigrant families who settled along Main Street.

The Barth-Hempfling House is important as it is the only surviving house of its type along a street once lined with many. Main Street is still the city's main thoroughfare and a few commercial buildings from the 1890's still stand, but the house constructed by the Barths is the only residential structure from the period still intact.

9. Major Bibliographical References

1. Mrs. Anna Hempfling - interview
2. Tax records, Pulaski County Courthouse
3. Indelible Footprints - The Story of Argenta, Arkansas, by Evelyn K. Eubank

10. Geographical Data

Acreege of nominated property less than one acre

Quadrangle name North Little Rock

Quadrangle scale 1:24000

UTM References

A

1	5	5	6	7	0	2	5	3	8	4	7	3	0	0
Zone			Easting					Northing						

B

Zone			Easting					Northing						

C

Zone			Easting					Northing						

D

Zone			Easting					Northing						

E

Zone			Easting					Northing						

F

Zone			Easting					Northing						

G

Zone			Easting					Northing						

H

Zone			Easting					Northing						

Verbal boundary description and justification

South half of Lot 5, Block 31, Argenta

List all states and counties for properties overlapping state or county boundaries

state	<u>N/A</u>	code	county	code
-------	------------	------	--------	------

state		code	county	code
-------	--	------	--------	------

11. Form Prepared By

name/title James Pfeifer, Architect, edited by AHPP staff

organization		date	<u>September 9, 1986</u>
--------------	--	------	--------------------------

street & number	<u>8315 Cantrell Road</u>	telephone	<u>(501) 378-5265</u>
-----------------	---------------------------	-----------	-----------------------

city or town	<u>Little Rock</u>	state	<u>AR</u>
--------------	--------------------	-------	-----------

12. State Historic Preservation Officer Certification

The evaluated significance of this property within the state is:

national state local

As the designated State Historic Preservation Officer for the National Historic Preservation Act of 1966 (Public Law 89-665), I hereby nominate this property for inclusion in the National Register and certify that it has been evaluated according to the criteria and procedures set forth by the National Park Service.

State Historic Preservation Officer signature

title State Historic Preservation Officer

date 10-10-86

For NPS use only

I hereby certify that this property is included in the National Register

date

Keeper of the National Register

Attest:

date

Chief of Registration

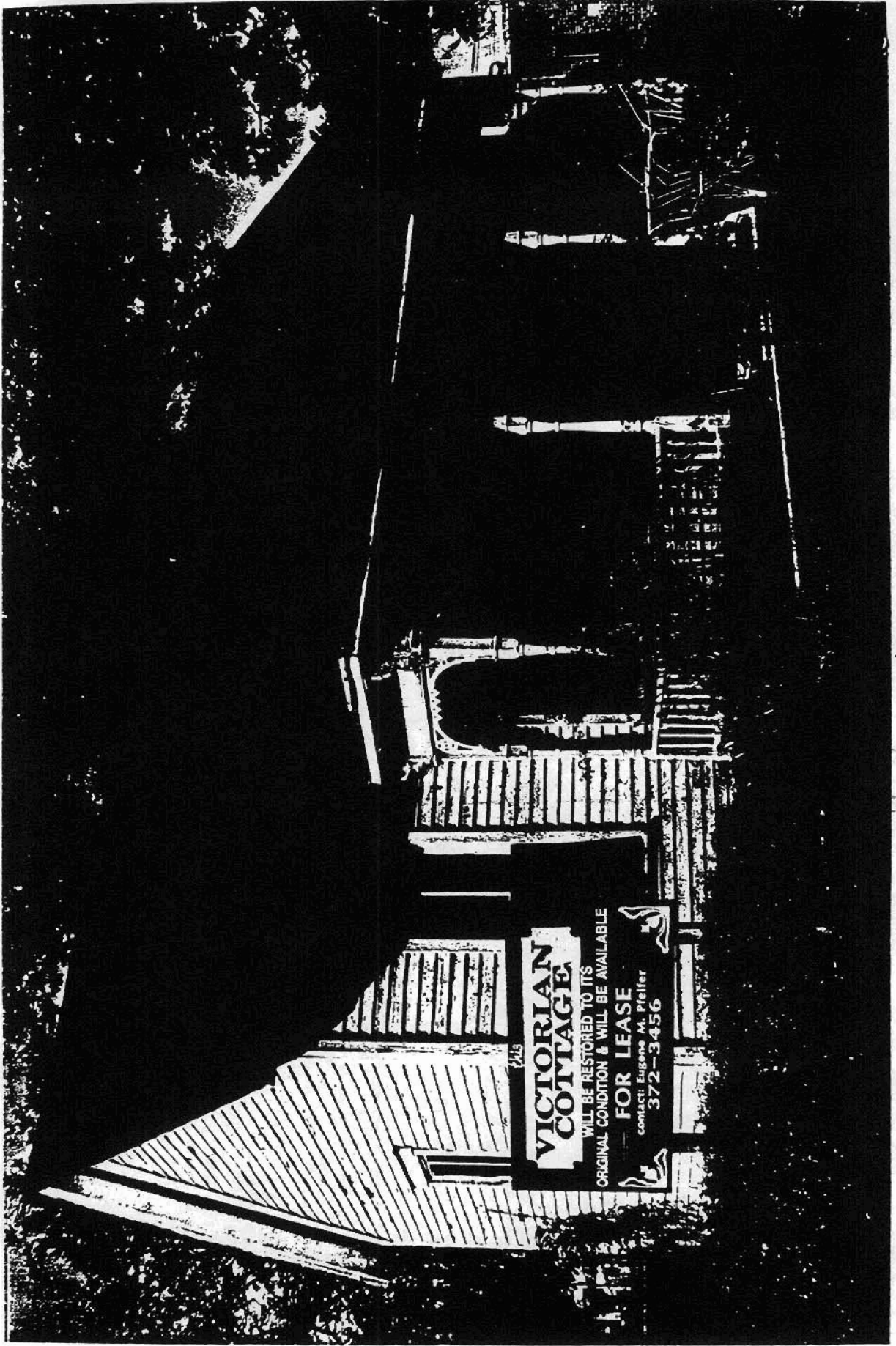

**VICTORIAN
COTTAGE**

WILL BE RESTORED TO ITS
ORIGINAL CONDITION & WILL BE AVAILABLE

FOR LEASE

CONTACT: Eugene M. Pletter
372-3456



Barth-Hempfling House
North Little Rock, Pulaski Co., Arkansas
Photographed by Don Brown, 1986
Negatives on file at AHPP
Viewed from the east

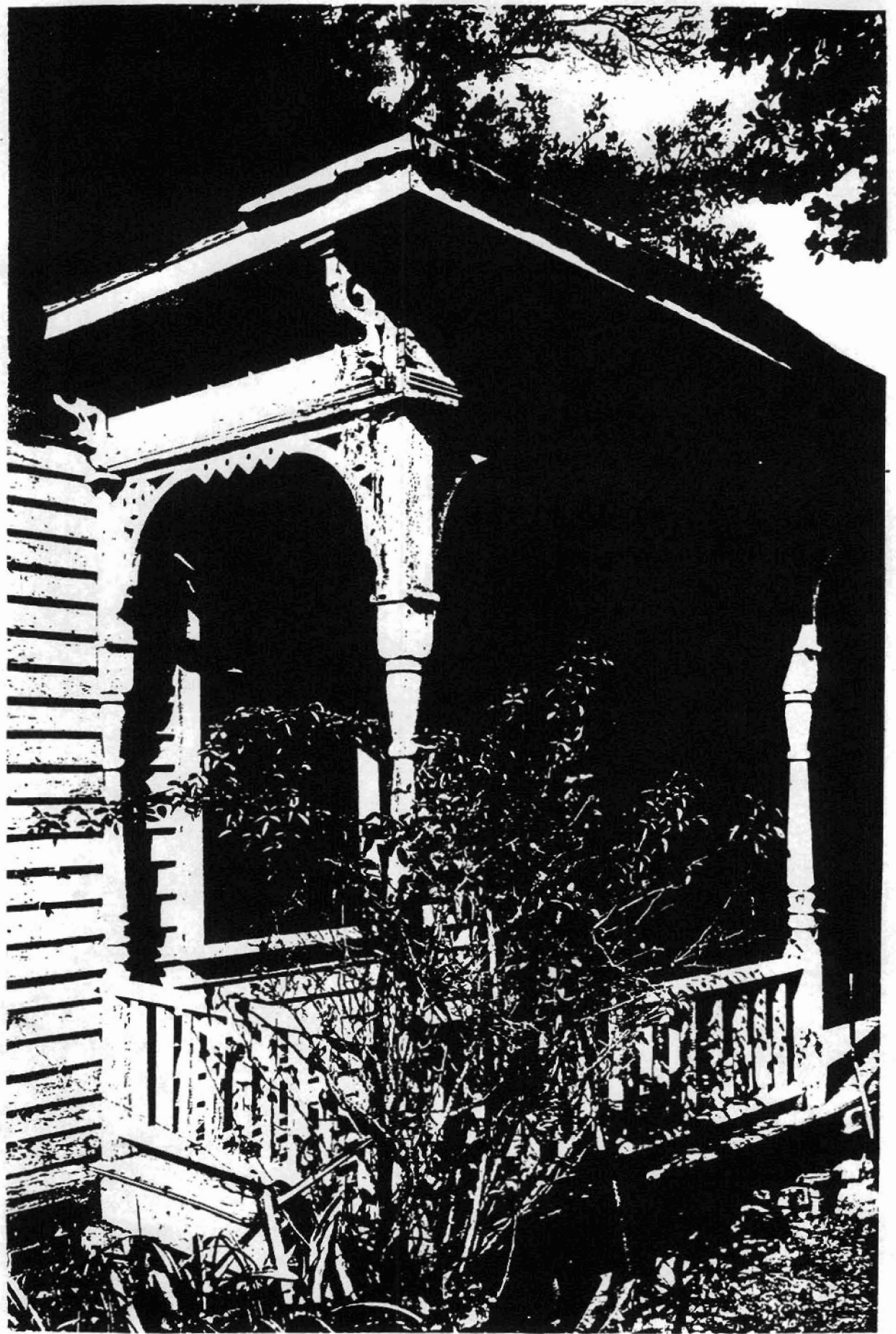

Barth-Hempfling House
North Little Rock, Pulaski Co., Arkansas
Photographed by Don Brown, 1986
Negatives on file at AHPP
Front porch detail

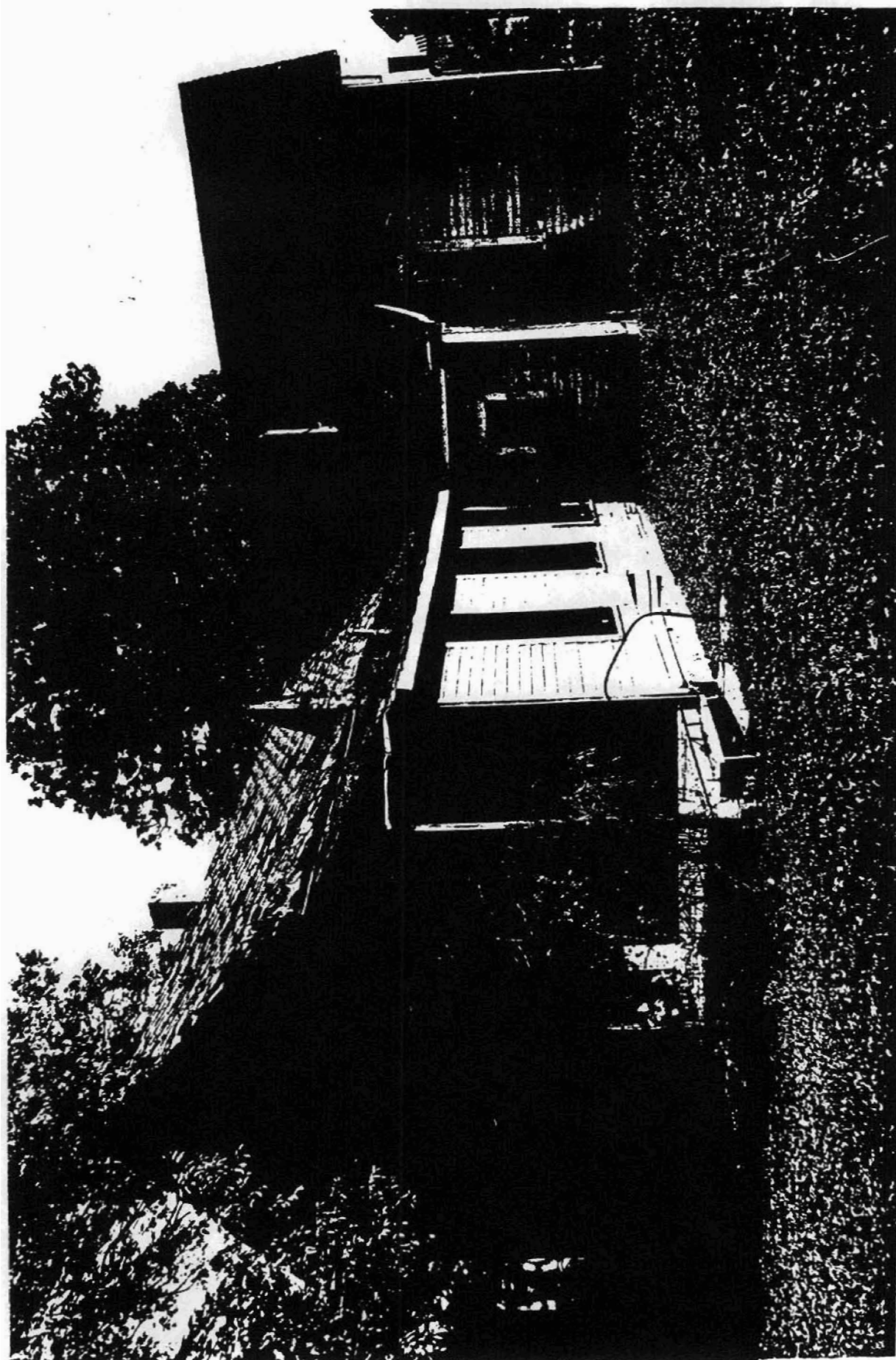

Barth-Hempfling House
North Little Rock, Pulaski Co., Arkansas
Photographed by Don Brown, 1986
Negatives on file at AHPP
Viewed from west

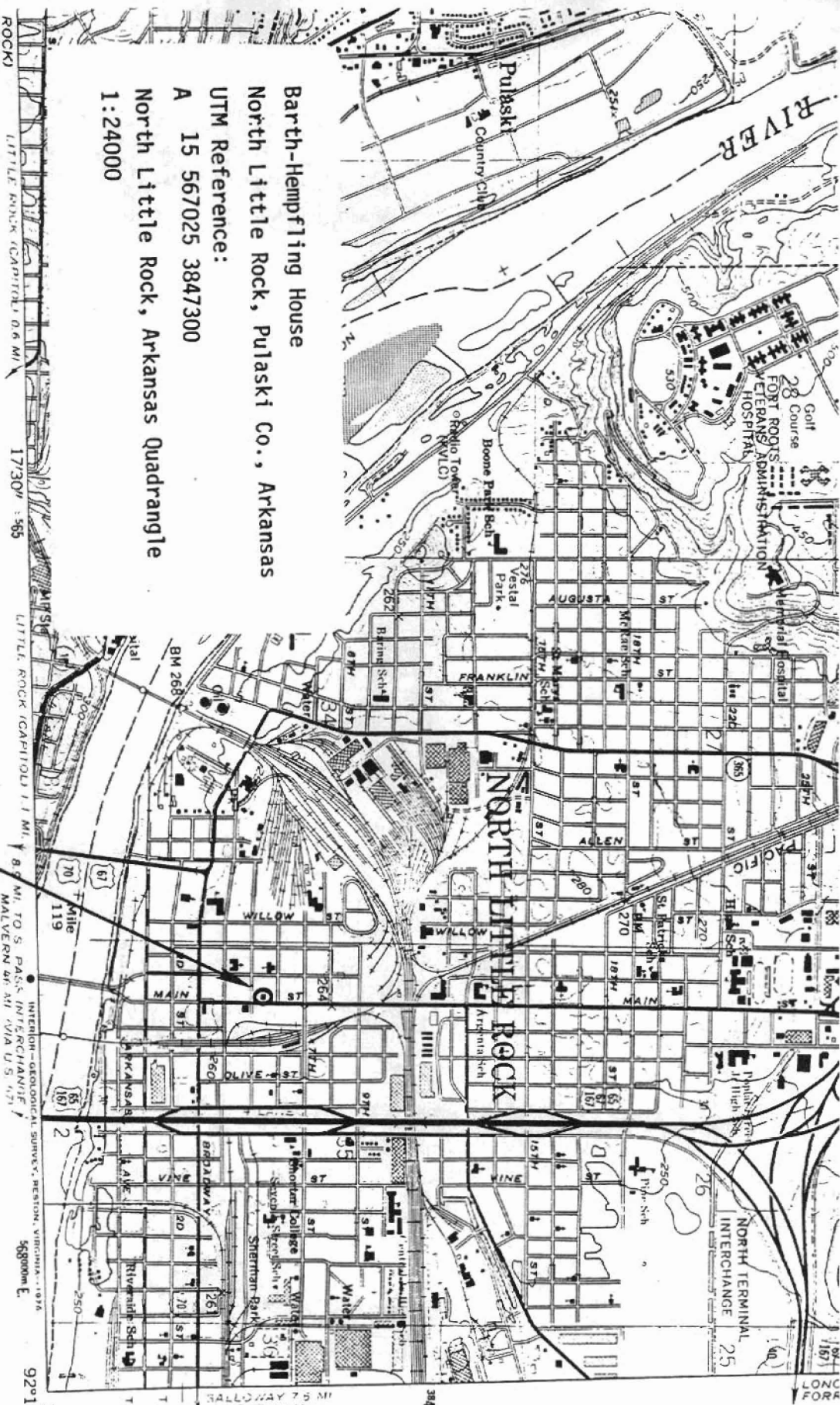

Barth-Hempling House
 North Little Rock, Pulaski Co., Arkansas
 UTM Reference:
 A 15 567025 3847300
 North Little Rock, Arkansas Quadrangle
 1:24000

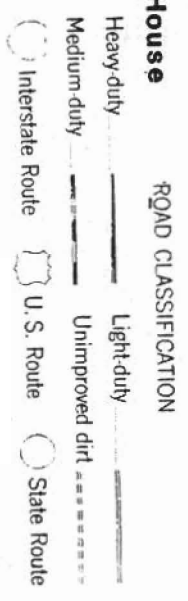
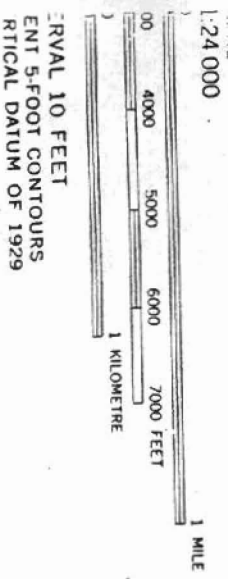

Barth-Hempling House

ROAD CLASSIFICATION

NORTH LITTLE ROCK, ARK.

N 3445-W 9215/7.5

1961

PHOTOREVISED 1970 AND 1975

AMS 7555 IV SE-SE1 ES V884

NAL MAP ACCURACY STANDARDS
 R, COLORADO 80225, OR RESTON, VIRGINIA 22092
 SSION, LITTLE ROCK, ARKANSAS 72204
 AND SYMBOLS IS AVAILABLE ON REQUEST

