

United States Department of the Interior
National Park Service

National Register of Historic Places
Registration Form

This form is for use in nominating or requesting determinations for individual properties and districts. See instructions in *How to Complete the National Register of Historic Places Registration Form* (National Register Bulletin 16A). Complete each item by marking "x" in the appropriate box or by entering the information requested. If an item does not apply to the property being documented, enter "N/A" for "not applicable." For functions, architectural classification, materials, and areas of significance, enter only categories and subcategories from the instructions. Place additional entries and narrative items on continuation sheets (NPS Form 10-900a). Use a typewriter, word processor, or computer, to complete all items.

1. Name of Property

historic name Pottsville Citizen's Bank

other names/site number _____

2. Location

street & number 156 East Ash Street

not for publication

city or town Pottsville

vicinity

state Arkansas

code

AR

county Pope

code

115

zip code

72858

3. State/Federal Agency Certification

As the designated authority under the National Historic Preservation Act, as amended, I hereby certify that this nomination request for determination of eligibility meets the documentation standards for registering properties in the National Register of Historic Places and meets the procedural and professional requirements set for in 36 CFR Part 60. In my opinion, the property meets does not meet the National Register criteria. I recommend that this property be considered significant nationally statewide locally. (See continuation sheet for additional comments.)

Cathie Matthews

1/25/02

Signature of certifying official/Title

Date

Arkansas Historic Preservation Program

State or Federal agency and bureau

In my opinion, the property meets does not meet the National Register criteria. See Continuation sheet for additional comments.)

Signature of certifying official/Title

Date

State or Federal agency and bureau

4. National Park Service Certification

I hereby certify that the property is:

entered in the National Register.

See continuation sheet

determined eligible for the National Register.

See continuation sheet

determined not eligible for the National Register.

removed from the National Register.

other, (explain:)

Signature of the Keeper

Date of Action

Pottsville Citizen's Bank
Name of Property

Pope County, Arkansas
County and State

5. Classification

Ownership of Property
(Check as many boxes as apply)

- private
- public-local
- public-State
- public-Federal

Category of Property
(Check only one box)

- building(s)
- district
- site
- structure
- object

Number of Resources within Property
(Do not include previously listed resources in count.)

| Contributing | Noncontributing | |
|--------------|-----------------|------------|
| 1 | 0 | buildings |
| 0 | 0 | sites |
| 0 | 0 | structures |
| 0 | 0 | objects |
| 1 | 0 | Total |

Name of related multiple property listing
(Enter "N/A" if property is not part of a multiple property listing.)

N/A

Number of Contributing resources previously listed in the National Register

N/A

6. Function or Use

Historic Functions

(Enter categories from instructions)

COMMERCE: financial institution

Current Functions

(Enter categories from instructions)

RECREATION AND CULTURE: museum

7. Description

Architectural Classification

(Enter categories from instructions)

20th Century Commercial

Materials

(Enter categories from instructions)

foundation CONCRETE

walls BRICK

roof Tin

other

Narrative Description

(Describe the historic and current condition of the property on one or more continuation sheets.)

United States Department of the Interior
National Park Service

National Register of Historic Places Continuation Sheet

Section number 7 Page 1

SUMMARY

The Pottsville Citizen's Bank is a simple one story commercial building located in downtown Pottsville that was constructed in 1913 and retains a very high degree of integrity. The brick constructed building is designed in a simple rectangular plan with a flat roof featuring a small parapet. The bank shares a party wall with an adjoining building to the east that was constructed circa 1920.

ELABORATION

The Pottsville Citizen's Bank located on East Ash Street in downtown Pottsville, Arkansas, is a one-story rectangular commercial building. The brick constructed building is covered with a flat roof and rests on a continuous concrete foundation. As is the case with many commercial buildings, a higher quality brick was used for the elevations that are most clearly visible to the public. A bell used as the alarm still sits atop the building's roof. The east wall of the building is shared with a very similar commercial building that was constructed circa 1920.

South Elevation

The façade of the building faces south toward East Ash Street. The façade is relatively simple, but has been changed only slightly since the building was constructed. An original corrugated metal awning shelters the façade of the building. A single doorway provides access to the building with the word "BANK" stamped into the sidewalk leading up to the door. The original door has been removed and the entryway made smaller to fit the new door. A transom light above the doorway has also been infilled. A large single-pane window has "CITIZENS BANK" and "CAPITAL STOCK \$15,000" painted on the window. The original lettering had worn off, but the writing was recently reapplied to the building using historic photographs as a guide. The window rests on a sill made from locally cut stone and a transom window comprised of thirty-seven diamond-shaped lights crowns the window. The windowsill is made of locally cut stone. Half-inch square ceramic tiles are laid between the sidewalk and the building's foundation.

West Elevation

The west façade consists of the same bricks used on the south elevation of the building. The elevation is fenestrated by three large two-over-one double hung windows. Each of the three windowsills is made of cut stone and matches the windowsill on the south elevation. The glass windowpanes have been replaced over the years, but the frames are original. The only alteration to the elevation has been a thin layer of concrete that was applied to the top part of the building an unknown date.

North Elevation

The north elevation of the building is laid with a lower-grade, rough brick of varying colors. As commonly the case with commercial buildings, the back was constructed by the least possible expense. No windows or doors are located on this elevation.

United States Department of the Interior
National Park Service

National Register of Historic Places Continuation Sheet

Section number 7 Page 2

East Elevation

The east side of the building shares a wall with the neighboring store building, which was constructed circa 1920.

Interior

The interior of the bank has had few alterations. The original tile floor is still intact under the carpeting. Marble inlays were built into the countertops at the two teller windows, each of which is decorated with engraved bracketing. The wooden partitions have never been refinished and are engraved with trefoils at the top. Marble baseboards line the customer-side of the partitions. Snowflake glass was built into the partitions to add privacy while allowing light through.

National Safe & Lock Company of Cleveland, Ohio built the vault. It features 24-inch thick walls and an airspace that makes it fireproof. The safe inside the vault is an Ely-Morris Manganese safe with screw door and a patent date of July 31, 1906. "Citizen's Bank" is written across the top of the safe. Ely-Morris Safe Company of Perth-Amboy, New Jersey, is written on the side of the safe as manufacturer and John Baumann Safe Company, 413 Washington Avenue, St. Louis, Missouri, is identified as the distributor of the safe. On the inside of the safe door is the last date the safe was inspected by Yale & Towne Manufacturing Company, Stamford, Connecticut, and is listed as September 10, 1943.

United States Department of the Interior
National Park Service

National Register of Historic Places Continuation Sheet

Section number 8 Page 1

Summary

The Pottsville Citizen's Bank in downtown Pottsville, Arkansas, is being nominated to the National Register of Historic Places with local significance under Criterion C for its commercial style architecture. It is also being nominated under Criterion A for its role in the development of commerce in the town, serving as the town's first bank beginning in 1913 and continuing use into the 1990s.

Elaboration

Kirkbride Potts first settled in the Galla Creek area of Pope County in the 1820's. After two trips to California, once for gold and a second to sell cattle to the miners, Kirkbride built a two-story home. He needed this home for his large family and for the travelers who stopped periodically on the Butterfield Overland Stage. A town grew around his home. In 1897, a group of citizens petitioned the government to allow them to incorporate as a town. The name Pottsville was chosen in honor of Kirkbride Potts. General stores, train depot, drug stores, doctors' offices, blacksmith shop, café, sorghum mill, and saw mill were some of the businesses opened over the years around the Kirkbride Potts home.

It was only logical that a bank be opened for the citizenry of this small, bustling town. A bank building was erected across the street from the Kirkbride Potts home and opened for business on September 2, 1913. The first board of directors included E. R. Jones, E. R. Teeter, Roy Falls, J. H. Oates, N. E. Owens, A. H. Boggess, and J. B. Sinclair. A newspaper article announcing the opening stated, "All these gentlemen are substantial citizens and business men and are well known for their high sense of good citizenship and reliability in financial affairs." The bank was opened with \$15,000.00 capital stock, a surplus of \$1,250.00 and deposits totaling \$140,000.00. Mr. Neil Bell was the first cashier, next Mr. Roy Falls, and then last, Mr. Cicero Owens. An eleven-year-old boy, Wade A. Oates, watched for the bank to open on that first morning from a storefront bench across the street so he could make the first transaction at the new bank.

The newspaper article announcing the opening of the Pottsville Citizen's Bank was not the last time the local bank made the news. On December 13, 1926, a robber with a Santa Claus mask entered the bank, greeted everyone with "Merry Christmas" and then told them to put up their hands. Mr. Roy Falls, the cashier, thought that it was one of the locals playing a prank. According to the article, Mr. Falls "returned the salute cheerfully and told the man he would wait on him in a minute." Mr. Falls finished with the customer and then proceeded to wait on two others. The masked man once again told Mr. Falls and the other customers to put up their hands and was then joined by a second robber wearing a handkerchief over his face. It was then that Mr. Falls and the customers realized the robbers were real. The robbers took a total of \$4,200. A \$1,000 reward was issued for their arrest. The robbers were eventually caught in Oklahoma, after they had already spent most of the money paying bills in Russellville. One robber gave part of his money to his wife while the other gave part of his to his mother.

United States Department of the Interior
National Park Service

National Register of Historic Places Continuation Sheet

Section number 8 Page 2

Once again in March 1928, the Citizen's Bank made the headlines with an attempted robbery, this time by a man claiming to be from Chicago. This man robbed the Falls & Sinclair store, Henry's Drug Store, the post office, and broke into the depot station before attempting the Pottsville Citizen's Bank. The man had attempted to cut a large hole in the vault but was not able to gain entry. According to the newspaper article, "Pottsville is perhaps the most law-abiding community in Pope County and it is seldom that her name appears on the criminal court records. Outside talent, however, seems determined to ruin this reputation."

When the depression came to Arkansas, it affected the bank as it did all other businesses. When it seemed as if the bank would not be able to stay open, Roy Falls went to Little Rock for help. He was able to convince a group of businessmen to help him keep the Pottsville Citizen's Bank open. These businessmen provided him with cash to take back. Roy Falls put the cash in a shoebox, went back to the train depot, boarded, and rode back to Pottsville with the box of cash on his lap.

The Pottsville Citizen's Bank did not just provide for the banking needs of the town. During the mid-1930s, a barbershop was opened in the southeast corner of the bank and during elections the bank was also used as the official polling place. When "Lope" Adams was hired as night watchman for the town, he would abide in the northwest corner of the bank between his hourly patrols. Young people out socializing on cold winter nights also stopped in to play checkers and dominoes while warming up before they finished their walk home. Before being offered a match at checkers or dominoes, these young people were first greeted with a flashlight shining in their eyes, a pistol pointed at them, and a small bulldog barking at them. Once recognized, the pistol, flashlight, and bulldog were all put away.

The bank did not have any safe-deposit boxes built in. Local citizens were allowed to keep any important documents they might have in shoeboxes in the vault. It is not known if there was any charge for this service.

In December 1966, the Pottsville Citizen's Bank was consolidated with People's Bank & Trust Company of Russellville. This did not, however, end its history of bank robberies. In the early 1980s, it was robbed one last time. Instead of using stolen cars for their getaway, these robbers used a dirt bike. History repeated itself in that the robbers were once again caught.

The Pottsville Citizen's Bank Building closed its door as a bank in 1992. Mr. Wade A. Oates, who made the first transaction, was on hand to make the final transaction at 4 p.m. on Tuesday, June 30, at the age of 90. Worthen Bank, which replaced People's Bank & Trust, donated the Pottsville Citizen's Bank building to the town of Pottsville to be used for municipal purposes.

United States Department of the Interior
National Park Service

National Register of Historic Places Continuation Sheet

Section number 8 Page 3

Statement of Significance

The Pottsville Citizen's Bank is being nominated to the National Register under **Criterion C** with **local significance** as an excellent example of small town commercial architecture as it maintains many original features on both the exterior and interior. The building served as the town's first bank and continued to serve as a bank until the early 1990s. Therefore, it is also being nominated under **Criterion A** for the role it played in the development of the town of Pottsville.

8. Statement of Significance

Applicable National Register Criteria

Mark "x" in one or more boxes for the criteria qualifying the property for National Register listing.)

- Criteria A, B, C, D with checkboxes and descriptions of property significance.

Criteria Considerations

(Mark "x" in all the boxes that apply.)

Property is:

- Criteria A through G with checkboxes and descriptions of property characteristics.

Levels of Significance (local, state, national)

Local

Areas of Significance (Enter categories from instructions)

Commerce

Architecture

Period of Significance

1913-1951

Significant Dates

1913

Significant Person (Complete if Criterion B is marked)

N/A

Cultural Affiliation (Complete if Criterion D is marked)

N/A

Architect/Builder

Unknown

Narrative Statement of Significance

(Explain the significance of the property on one or more continuation sheets.)

9. Major Bibliographical References

Bibliography

(Cite the books, articles, and other sources used in preparing this form on one or more continuation sheets.)

Previous documentation on file (NPS):

- Checkboxes for previous documentation on file (NPS) including preliminary determination, National Register listing, National Historic Landmark, and Historic American Buildings Survey.

Primary location of additional data:

- Checkboxes for primary location of additional data: State Historic Preservation Office, Other State Agency, Federal Agency, Local Government, University, Other.

Name of repository:

Pottsville Citizen's Bank
Name of Property

Pope County, Arkansas
County and State

10. Geographical Data

Acres of Property Less than one acre.

UTM References

(Place additional UTM references on a continuation sheet.)

1 15 495833 3900546
Zone Easting Northing
2 _____

3 _____
Zone Easting Northing
4 _____

See continuation sheet

Verbal Boundary Description

(Describe the boundaries of the property on a continuation sheet.)

Part of Lot Seven (7), Block "A", in the original town of Pottsville, Arkansas.

Boundary Justification

The boundary includes all land historically associated with the bank.

11. Form Prepared By

name/title Pamela L. Scarber
organization Pottsville Historical Association date September 5, 2001
street & number 845 East Ash Street telephone (501) 967-1194
city or town Pottsville state AR zip code 72858

Additional Documentation

Submit the following items with the completed form:

Continuation Sheets

Maps

A **USGS map** (7.5 or 15 minute series) indicating the property's location

A **Sketch map** for historic districts and properties having large acreage or numerous resources.

Photographs

Representative **black and white photographs** of the property.

Additional items

(Check with the SHPO or FPO for any additional items.)

Property Owner

(Complete this item at the request of SHPO or FPO.)

name _____
street & number _____ telephone _____
city or town _____ state _____ zip code _____

Paperwork Reduction Act Statement: This information is being collected for applications to the National Register of Historic Places to nominate properties for listing or determine eligibility for listing, to list properties, and to amend existing listing. Response to this request is required to obtain a benefit in accordance with the National Historic Preservation Act, as amended (16 U.S.C. 470 *et seq.*)

Estimated Burden Statement: Public reporting burden for this form is estimated to average 18.1 hours per response including time for reviewing instructions, gathering and maintaining data, and completing and reviewing the form. Direct comments regarding this burden estimate or any aspect of this form to the Chief, Administrative Services Division, National Park Service, P. O. Box 37127, Washington, DC 20013-7127; and the Office of Management and Budget, Paperwork Reductions Projects (1024-0018), Washington, DC 20303.

United States Department of the Interior

National Park Service

National Register of Historic Places

Continuation Sheet

Section number 9 Page 1

Bibliography:

Baker, Velva. Personal interview. July 18, 2001.

Blake, James H. Personal interview. July 21, 2001.

"Daylight Robbery of Pottsville Bank Today." The Courier-Democrat. December 23, 1926. Pp. 1, 3.

Falls, Jeanice. Personal interview. July 18, 2001.

Falls, Mary Ann Sinclair, Molly Falls' Scrapbooks. Little Rock, Arkansas: J & B Quality Book Bindery, 1988. Pp. 136, 209, 215.

Oates, Charles Wade. Personal interview. May 2001.

Taylor, Kenneth. Personal interview. July 20, 2001.

Taylor, Wanda. Personal interview. July 20, 2001.

Teeter, Russell. Personal interview. July 20, 2001.

Teeter, William. Personal interview. July 20, 2001.

Pottsville, Pope Co., AR

UTM: 15/495833/3900546

7354 1 SE (RUSSELLVILLE EAST) R. 19 W. 495

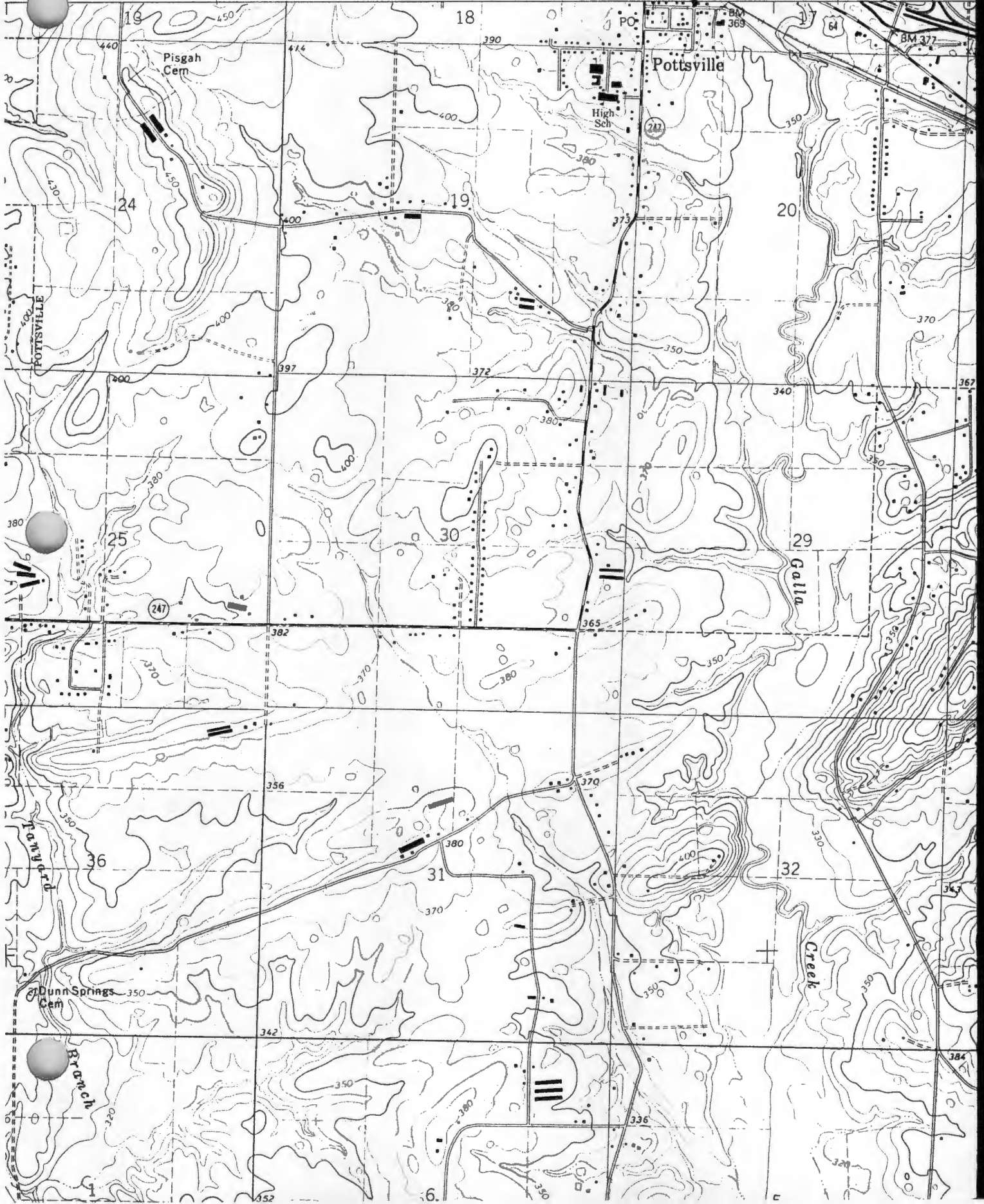

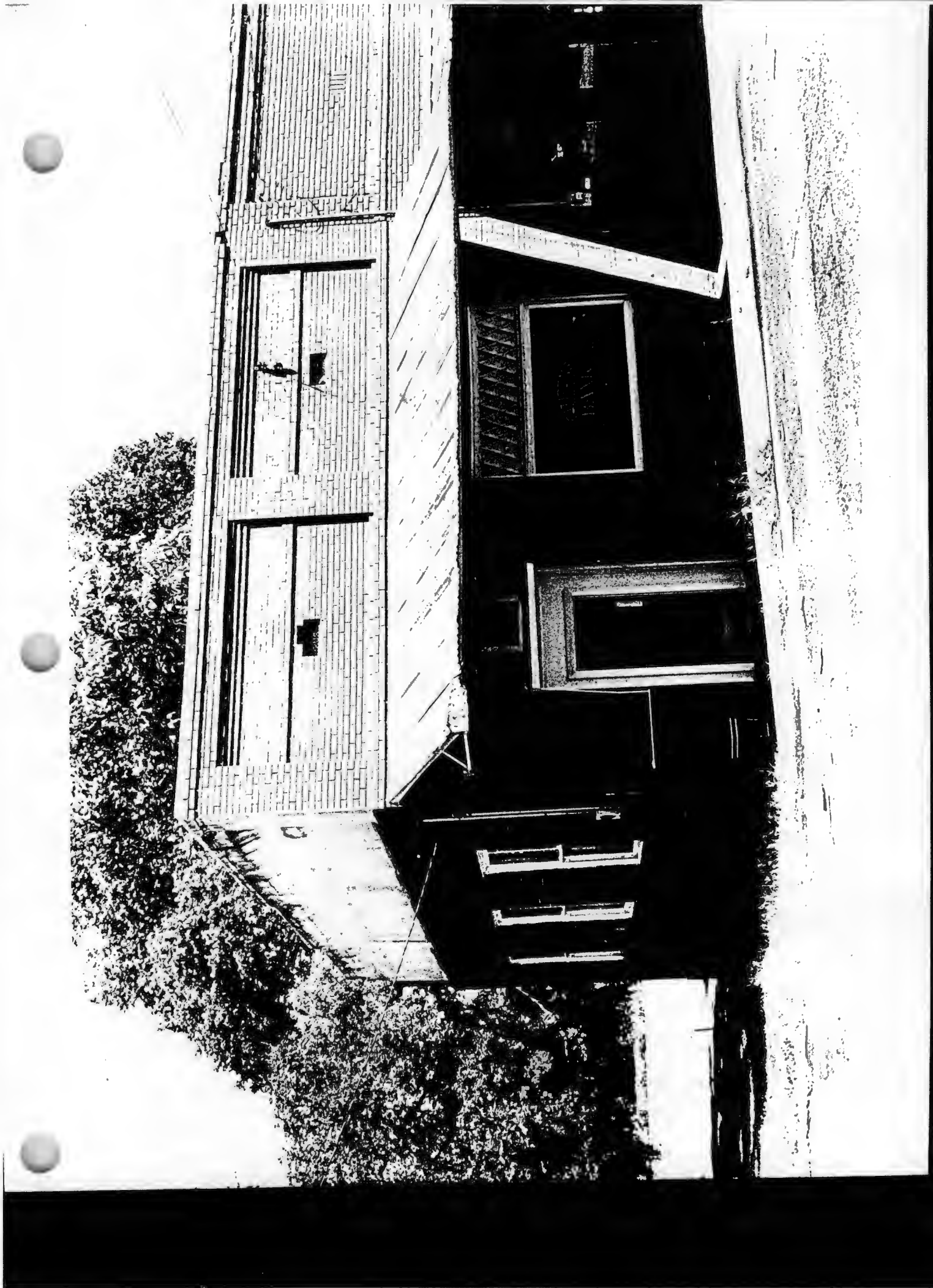

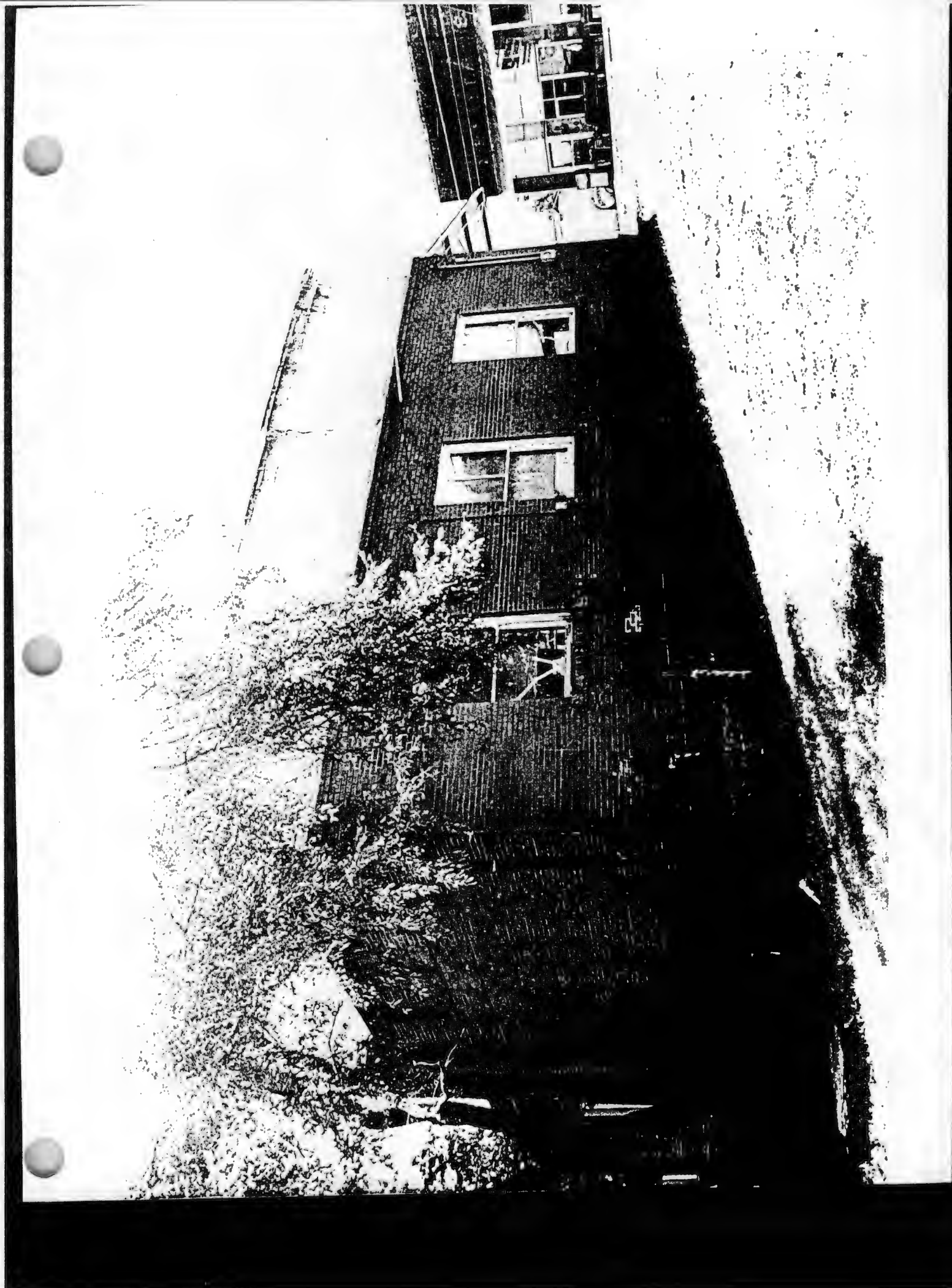

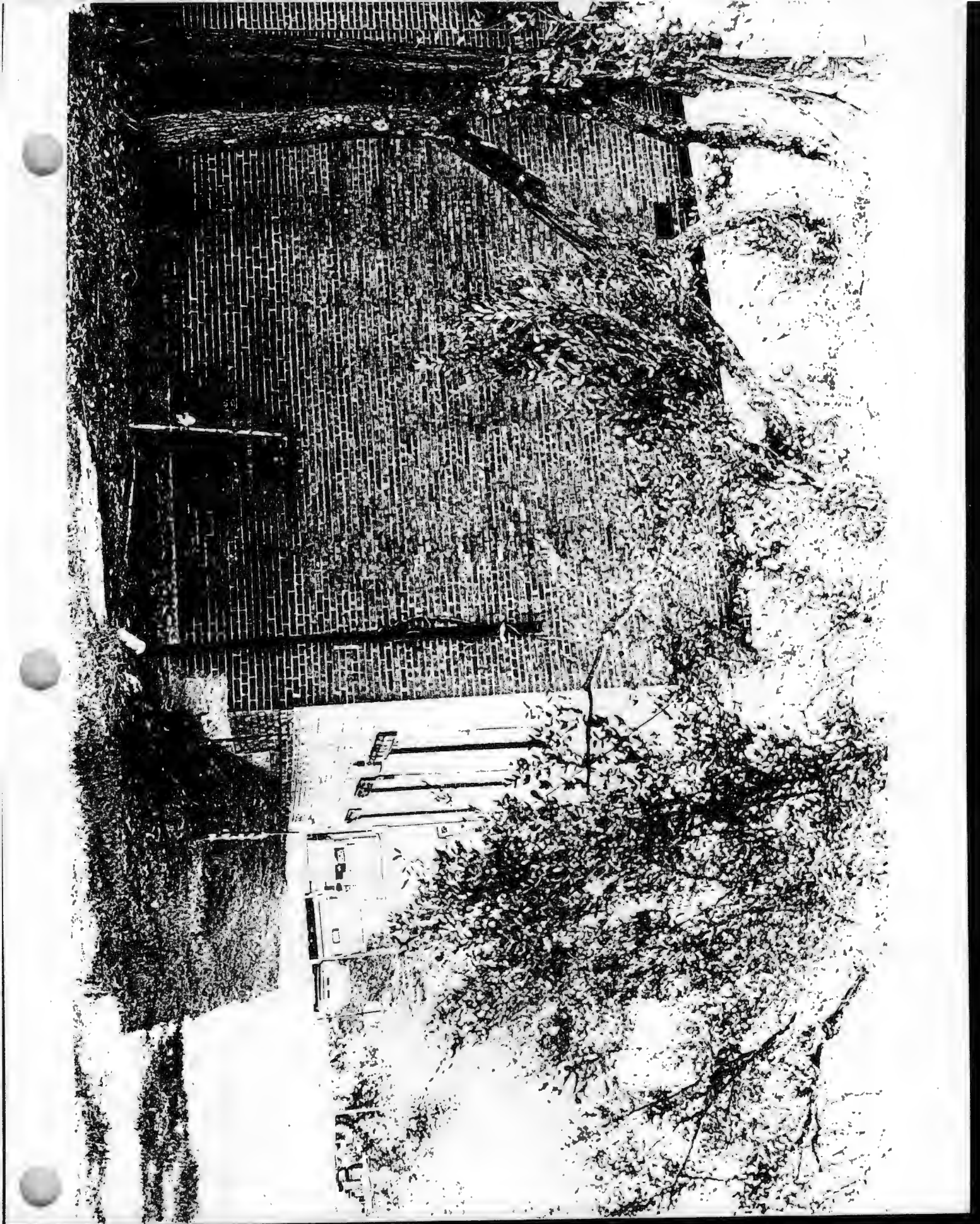



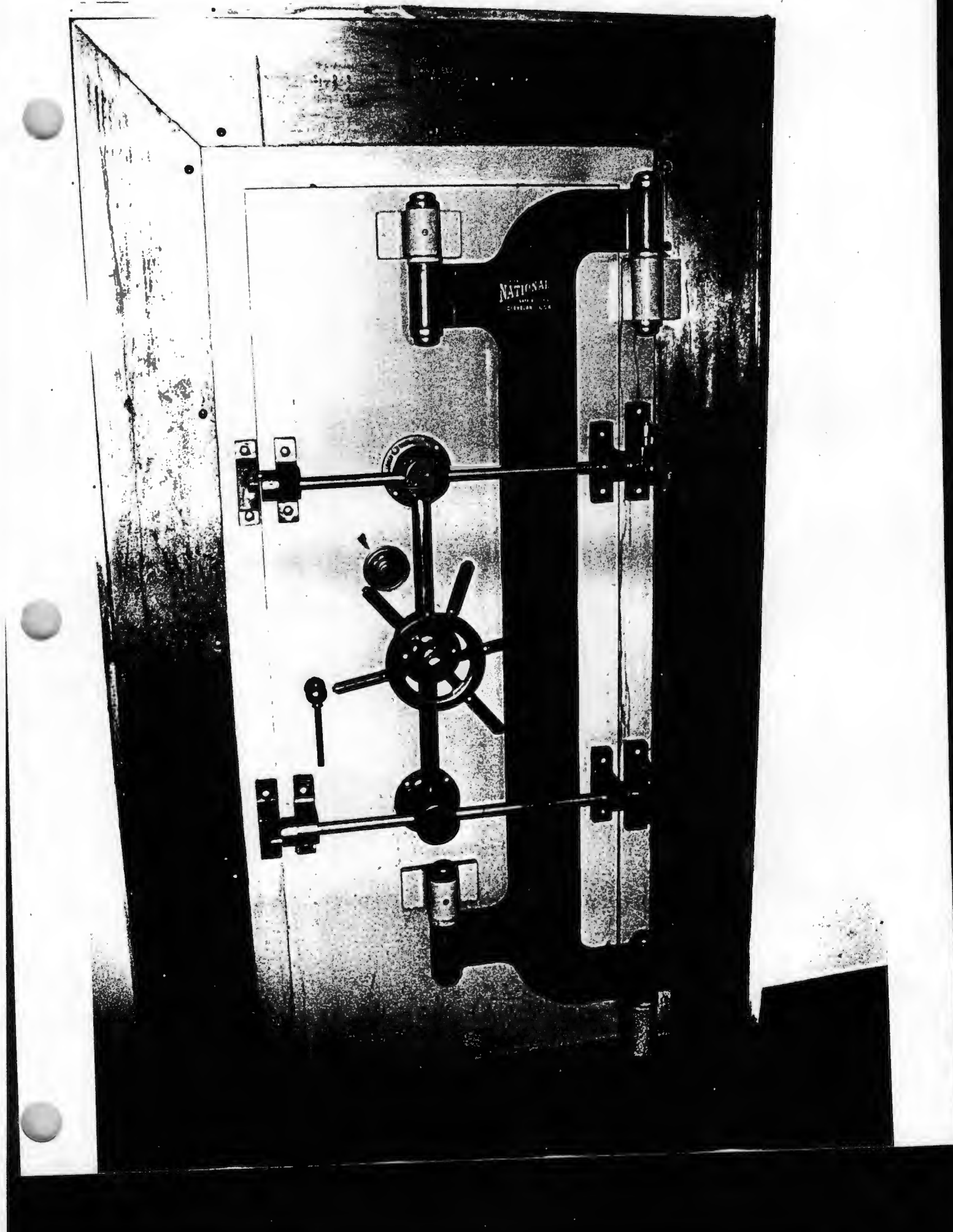

NATIONAL
CLEVELAND, U.S.A.