

United States Department of the Interior
National Park Service

NATIONAL REGISTER OF HISTORIC PLACES
REGISTRATION FORM

1. Name of Property

historic name: Polk County Courthouse

other name/site number: N/A

2. Location

street & number: Northeast corner of Church Avenue and DeQueen Street

not for publication: N/A

city/town: Mena

vicinity: N/A

state: AR county: Polk code: AR 113 zip code: 71953

3. Classification

Ownership of Property: Public-local

Category of Property: Building

Number of Resources within Property:

| Contributing | Noncontributing | |
|---------------|-----------------|------------|
| <u>1</u> | <u> </u> | buildings |
| <u> </u> | <u> </u> | sites |
| <u> </u> | <u> </u> | structures |
| <u> </u> | <u> </u> | objects |
| <u>1</u> | <u>0</u> | Total |

Number of contributing resources previously listed in the National Register: N/A

Name of related multiple property listing: N/A

=====
4. State/Federal Agency Certification
=====

As the designated authority under the National Historic Preservation Act of 1986, as amended, I hereby certify that this X nomination _____ request for determination of eligibility meets the documentation standards for registering properties in the National Register of Historic Places and meets the procedural and professional requirements set forth in 36 CFR Part 60. In my opinion, the property X meets _____ does not meet the National Register Criteria. _____ See continuation sheet.

Cathryn A. Byford _____ 10-12-92
Signature of certifying official Date

Arkansas Historic Preservation Program
State or Federal agency and bureau

In my opinion, the property _____ meets _____ does not meet the National Register criteria. _____ See continuation sheet.

Signature of commenting or other official Date

State or Federal agency and bureau

=====
5. National Park Service Certification
=====

I, hereby certify that this property is:

- _____ entered in the National Register _____
_____ See continuation sheet.
- _____ determined eligible for the _____
National Register _____
- _____ See continuation sheet.
- _____ determined not eligible for the _____
National Register _____
- _____ removed from the National Register _____
- _____ other (explain): _____

Signature of Keeper Date
of Action

=====
6. Function or Use
=====

Historic: GOVERNMENT Sub: Courthouse

Current: GOVERNMENT Sub: Courthouse

=====

7. Description

=====

Architectural Classification:

Art Deco

Other Description: N/A

Materials: foundation Brick roof Asphalt
walls Brick other N/A

Describe present and historic physical appearance. X See continuation sheet.

=====

8. Statement of Significance

=====

Certifying official has considered the significance of this property in relation to other properties: Locally.

Applicable National Register Criteria: C

Criteria Considerations (Exceptions): N/A

Areas of Significance: ARCHITECTURE

Period(s) of Significance: 1939

Significant Dates: N/A

Significant Person(s): N/A

Cultural Affiliation: N/A

Architect/Builder: Haralson and Mott
Public Works Administration

State significance of property, and justify criteria, criteria considerations, and areas and periods of significance noted above. X See continuation sheet.

=====

9. Major Bibliographical References

=====

X See continuation sheet.

Previous documentation on file (NPS):

- preliminary determination of individual listing (36 CFR 67) has been requested.
- previously listed in the National Register
- previously determined eligible by the National Register
- designated a National Historic Landmark
- recorded by Historic American Buildings Survey # _____
- recorded by Historic American Engineering Record # _____

Primary Location of Additional Data:

- State historic preservation office
- Other state agency
- Federal agency
- Local government
- University
- Other -- Specify Repository: _____

=====

10. Geographical Data

=====

Acreage of Property: Less than one

UTM References: Zone Easting Northing Zone Easting Northing

| | | | | | | |
|---|-----------|---------------|----------------|---|-------|-------|
| A | <u>15</u> | <u>386360</u> | <u>3827700</u> | B | _____ | _____ |
| C | _____ | _____ | _____ | D | _____ | _____ |

____ See continuation sheet.

Verbal Boundary Description: ____ See continuation sheet.

Beginning at a point formed by the intersection of the eastern edge of DeQueen Street with a perpendicular line formed by the northern edge of Church Avenue, proceed easterly along said line for a distance of approximately 350 feet to its intersection with a perpendicular line running along the western edge of Mena Street; thence proceed northerly along said line for a distance of approximately 200 feet to its intersection with a perpendicular line running parallel with the northern elevation of the original building; thence proceed westerly along said line for a distance of approximately 350 feet to its intersection with a perpendicular line running along the eastern edge of DeQueen Street; thence proceed southerly along said line for a distance of approximately 200 feet to the point of beginning.

Boundary Justification: ____ See continuation sheet.

Due to the construction of modern ancillary courthouse facilities located directly to the north of the historic courthouse building, this boundary includes all of the property historically associated with this resource that retains its integrity.

=====

11. Form Prepared By

=====

Name/Title: Kenneth Story, Architectural Historian

Organization: Arkansas Historic Preservation Program Date: October 12, 1992

Street & Number: 323 Center Street, 15th Floor Telephone: (501) 324-9880

City or Town: Little Rock State: AR ZIP: 72201

United States Department of the Interior
National Park Service

**National Register of Historic Places
Continuation Sheet**

Section number 7 Page 1

Summary

The Polk County Courthouse is a two-story, brick masonry courthouse building designed in a restrained version of the Art Deco style. The building is in a remarkable state of preservation, as only the entrances have suffered the replacement of the original doors with modern aluminum doors; otherwise the building is largely intact throughout. A large, modern building, constructed to the rear of the historic building, is connected to it only via an open, covered walkway; thus it is not included in the nomination. The historic structure is in very good condition.

Elaboration

The Polk County Courthouse is a two-story, brick masonry courthouse building designed in a restrained version of the Art Deco style. Its plan is symmetrical -- with the axis running through the center of the building between the eastern and western elevations -- and fundamentally rectangular, the only exceptions being the projecting central wall bays on the northern and southern elevations. A single brick chimney abuts the center of the northern or rear wall, and a shorter brick structure placed toward the western end shelters utility equipment. The flat, built-up/tar roof and its surrounding raised parapet is supported upon the brick walls and the continuous brick foundation.

The southern or front elevation is composed of the large, central, projecting wall bay with its raised parapet, and the lower, flanking wings to either side. The building is accessed via a low concrete stairway, flanked by brick stoops coped with concrete, that leads up to a double-leaf entrance set into a slightly-projecting, single-story concrete entrance molding. The aluminum entrance is of recent vintage, but the broad, massive entrance molding -- composed of two broad, flat pilasters supporting an equally tall entablature the cornice of which is decorated with a band of geometric detail and the outside corners of which are beveled toward the top -- is original to the structure. The center of this entablature is also ornamented with a round emblem containing the Great Seal of the State of Arkansas. The second-story above the entrance is fenestrated by a compound double-hung/ fixed metal window. The four recessed window bays that flank the entrance bay are separated by flat brick pilasters, the front face of which is flush with the raised parapet above and that step back twice on both sides toward the window bay. The second story windows on each of these window bays are identical to that over the central entrance, while the first story windows are smaller, nine-pane windows that are stationary with the sole exception of the lower, central window, which is an awning window. The six pilasters rise to the raised parapet, which features a band of zig-zag detail directly above the pilasters,

United States Department of the Interior
National Park Service

National Register of Historic Places Continuation Sheet

Section number 7 Page 2

a plain course of concrete coping at the top, and the letters "Polk County Courthouse" in the center. The lower wings to either side display no ornament, and consist of a slightly-recessed central window bay -- containing a tall, nine-pane stationary window on each floor, including the basement -- set between two blank wall surfaces.

The northern or rear elevation opposite is far simpler, though it actually contains more window openings (these light the various offices and anterooms that are concentrated toward the rear of the building). The central chimney and raised pilasters divide this facade into four principal window bays in the taller central section, with the two lower flanking bays making a total of six bays. The windows on this elevation tend to be either six-over-six movable sash windows or twelve-pane fixed windows, though the flanking wings are fenestrated with fixed nine-pane windows. Two symmetrically-placed, single-leaf entrances access this elevation at both ends of the projecting, central wall section.

The eastern and western elevations are identical. Each is five bays in length, with each bay containing a single fixed nine-pane window on each story except for the second bay from the west which is blank on the first story only. The wall of the raised central section above is blank.

The significant exterior details are limited to the concrete entrance molding, the band of zig-zag detail on the raised parapet, and the concrete cornerstone, which features, in addition to the name of the county judge and the architects, the Masonic symbol of the compass and the square and the words "Laid by the Grand Lodge of Arkansas."

The interior retains most of its original detail, though it is likely that the interior was never ornate, as were few county courthouses of this era. The walls are plaster above two levels of brown and black panels held in place by a thin metal framework that is fastened to the wall. The stairways at either end of the central section are intact, retaining both their original treads and risers and the wood handrail atop a simple metal balustrade. The courtroom retains its original coffered ceiling, light fixtures and zig-zag decorative dado. The hallway area inside the front entrance also retains its original wood bulletin board frames, complete with stepped Art Deco detailing on the top.

Additional space for county business was obtained through the construction of a separate structure to the rear of the historic courthouse that is connected to it only by an open brick walkway. Therefore, the boundary of the nomination does not include this building.

United States Department of the Interior
National Park Service

National Register of Historic Places Continuation Sheet

Section number 8 Page 1

Summary

Criterion C, local significance

The Polk County Courthouse, designed by the Ft. Smith architectural firm of Haralson and Mott in 1939, remains the best example of the Art Deco style of architecture in the city of Mena. It is thus eligible under Criterion C with local significance for the quality of its architectural design.

Elaboration

Polk County was formed November 30, 1844 from territory taken from Sevier County to the south. It was named for President James K. Polk, and for its first fifty years its county seat was located at Dallas, a small community to the south of the present-day county seat of Mena, which itself was named for the Vice-President Dallas. This site was actually more centrally-located than the site chosen for Mena, but the arrival of the Kansas City-Southern Railroad in 1896 and the subsequent growth of Mena as a community drew all of the civic, commercial and social activity away from that now-isolated town, and the county seat was officially moved in that year.

Any understanding of the history of the city of Mena must begin with the character and ambitions of the man who founded the railroad line that gave Mena its life and purpose: Arthur E. Stilwell. Stilwell was born October 21, 1859, at Rochester, New York. As a boy of tender years, he was the sickly sort. Many hours were spent with the political and business friends of his estimable grandfather Hamblin Stilwell, a noted business man and financier, whom Arthur adored. During one such session his grandfather asked him what he wanted to do when he grew up. Without any hesitation he said, "I am going west and building a railroad."

Stilwell envisioned a railroad that would be "straight as the crow flies" to connect Kansas City to the Gulf of Mexico. Farmers, ranchers, lumber and coal men were being exploited by the rates charged to ship goods by way of the east, ignoring the ports to the south, in order to get them to waters for European markets. With "his" railroad Stilwell could ship faster, cheaper and preserve the perishables that were often spoiled along the normal shipping channels. At the age of thirty Stilwell organized the Kansas City Suburban Belt Railroad and in 1889 started the Kansas City, Pittsburgh & Gulf (later named Kansas City Southern), stretching 789 miles to the sea, ending at his namesake, the city of Port Arthur, Texas.

A central division point was needed for the railway, and the town of Gentry in Benton county was chosen. Named for Richard Gentry, a chief engineer and large investor. The town was laid

United States Department of the Interior
National Park Service

National Register of Historic Places Continuation Sheet

Section number 8 Page 2

out and formed by the Arkansas Townsite Company, a Stilwell firm. George M. Craig became the agent for Gentry, and the town was advertised as a future division point on the KCP&G. The town did not boom, and it was decided to move across the state line into Indian Territory, where the first town was formed and named for Stilwell.

Many still did not consider Stilwell a successful developer - until he crossed back into Arkansas. Known for his "egoistic" habit of naming towns for himself, friends, and investors, he founded and named the town of Mena after Folmina Margaretha (Mena) Janssen De Goeijen, the wife of one of his principal investors (many think Mena was named for the queen of Holland, Queen Wilhelmina, but this is not true). The city park (Janssen Park) developed by the townsite company was named in honor of Mrs. De Goeijen's father, another large investor. Another park advertised as a free campsite for visitors was named Stilwell Park.

When the puffs of black smoke had cleared from the tracks after the first train pulled into Mena on August 19, 1896, Mena had many new residents. Soon thereafter the town site was laid out and many investors and KCP&G officials were honored by having streets named for them: Gillham, Martin, Hornbeck, and both Janssen and Stilwell parks. Zwolle Street was named for De Goeijen's birth city, Amsterdam for his home state. Other street names were Pollock, Vivian, Morrison, Herman, Mena, De Queen, Fleming, Clendenning, Armour, Campbell, St. John, Van Brunt, Swope, Meyer, Honert, Molema, Elsie, and De Ridder, which was named for the sister-in-law of Mena De Goeijen.

The growth of the timber industry in the neighboring Ouachita Mountains during the last quarter of the nineteenth century also benefitted Mena. The city's location on the railroad made it a commercial and shipping hub, and several mills and wood by-products industries located in Mena to take advantage of its strategic position relative to both the forest and the railroad. This period of prosperity continued well into the twentieth century, and many of these types of industries continue to operate today.

The Polk County Courthouse was constructed in 1939 according to the plans of the Fort Smith architects Haralson and Mott under the auspices of the Public Works Administration. The onset of the Great Depression in 1929 and the subsequent advent of such federal public works programs as the Works Progress Administration (WPA) brought a new courthouse to the Polk County seat of Mena in 1939. The WPA -- an organization that hired unemployed adult men and women to work on a variety of public projects throughout the nation -- was established by President Franklin Delano Roosevelt and his administration as part of the federal response to the dire economic circumstances brought upon the American people by the Great Depression. The

United States Department of the Interior
National Park Service

National Register of Historic Places Continuation Sheet

Section number 8 Page 3

WPA was but one of many such public works organizations instituted by the Roosevelt Administration and managed under the aegis of the umbrella agency in charge of all such public works efforts, the Federal Emergency Relief Administration (FERA); others included the Civilian Conservation Corps (CCC), the short-lived Public Works and Civilian Works Administrations (PWA and CWA), and such regional projects as the Tennessee Valley Authority (TVA) and the Rural Colonization Projects in Arkansas established at such places as Dyess, Clover Bend and Plum Bayou.

With its symmetrical, static horizontality and minimal yet high-quality Art Deco detailing, the Polk County Courthouse remains the finest example of this style in the city of Mena, and is therefore eligible under Criterion C with local significance.

United States Department of the Interior
National Park Service

National Register of Historic Places Continuation Sheet

Section number 9 Page 1

Bibliography

McWilliam, Aileen, Lloyd Lane and Homer L. Johnston, *Talimena Scenic Drive Guide*, Ouachita National Forest, published by the Talimena Scenic Drive Interpretive Association in cooperation with the Forest Service, U.S.D.A., 1974.

Workers of the Writers' Program, *The WPA Guide to 1930's Arkansas*, with a new introduction by Elliott West; University Press of Kansas, Lawrence, Kansas; 1987 (original copyright 1941).

11-33 III NE
RICH MOUNTAIN

UNITED STATES
DEPARTMENT OF THE INTERIOR
GEOLOGICAL SURVEY

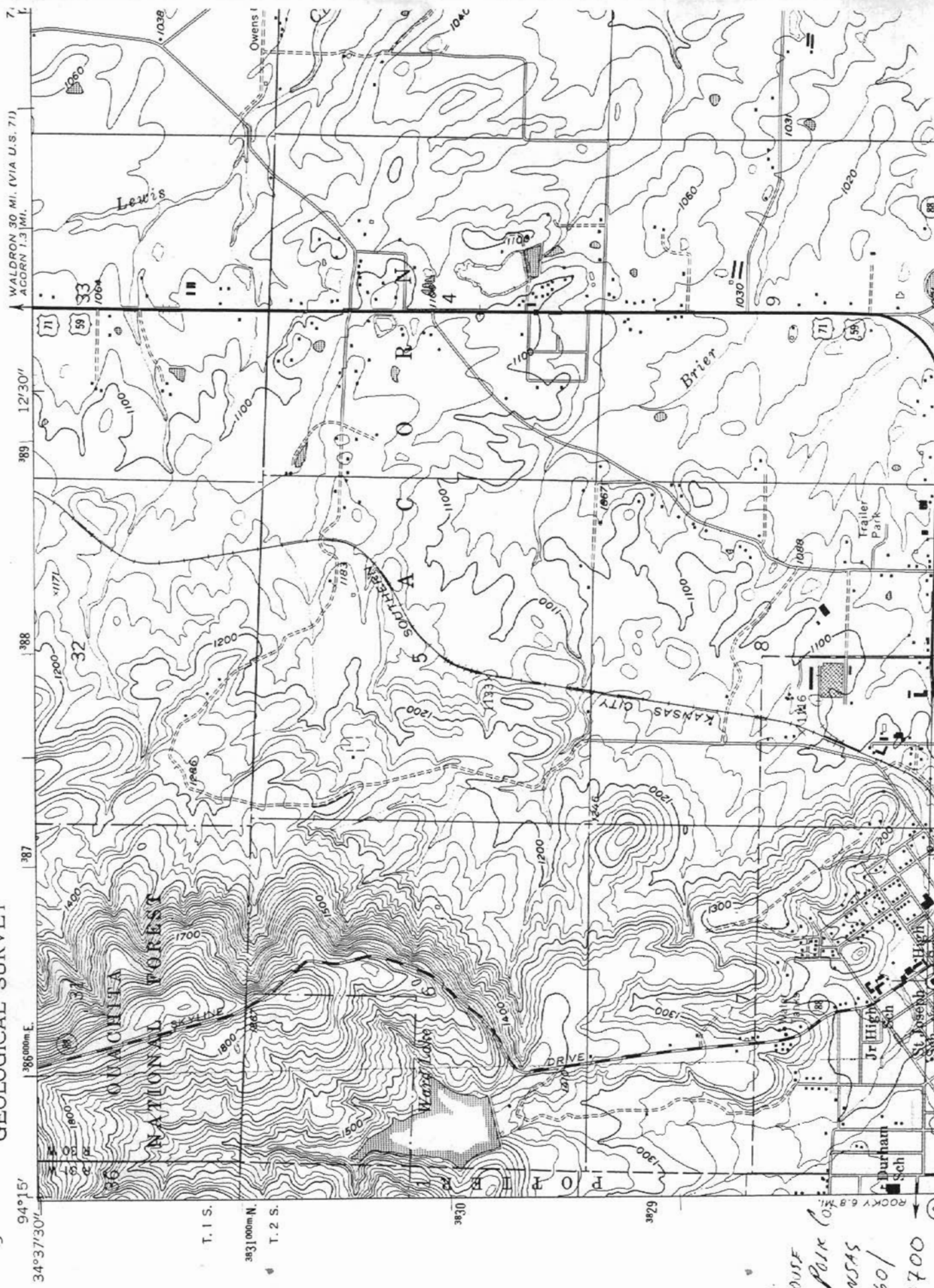

WALDRON 30 MI. (VIA U.S. 71)
ACORN 1.3 MI.

94°15' 34°37'30" 386000m E 387 388 389 7 12'30" 1030 1031 1032 1033 1034 1035 1036 1037 1038 1039 1040 1041 1042 1043 1044 1045 1046 1047 1048 1049 1050 1051 1052 1053 1054 1055 1056 1057 1058 1059 1060 1061 1062 1063 1064 1065 1066 1067 1068 1069 1070 1071 1072 1073 1074 1075 1076 1077 1078 1079 1080 1081 1082 1083 1084 1085 1086 1087 1088 1089 1090 1091 1092 1093 1094 1095 1096 1097 1098 1099 1100 1101 1102 1103 1104 1105 1106 1107 1108 1109 1110 1111 1112 1113 1114 1115 1116 1117 1118 1119 1120 1121 1122 1123 1124 1125 1126 1127 1128 1129 1130 1131 1132 1133 1134 1135 1136 1137 1138 1139 1140 1141 1142 1143 1144 1145 1146 1147 1148 1149 1150 1151 1152 1153 1154 1155 1156 1157 1158 1159 1160 1161 1162 1163 1164 1165 1166 1167 1168 1169 1170 1171 1172 1173 1174 1175 1176 1177 1178 1179 1180 1181 1182 1183 1184 1185 1186 1187 1188 1189 1190 1191 1192 1193 1194 1195 1196 1197 1198 1199 1200 1201 1202 1203 1204 1205 1206 1207 1208 1209 1210 1211 1212 1213 1214 1215 1216 1217 1218 1219 1220 1221 1222 1223 1224 1225 1226 1227 1228 1229 1230 1231 1232 1233 1234 1235 1236 1237 1238 1239 1240 1241 1242 1243 1244 1245 1246 1247 1248 1249 1250 1251 1252 1253 1254 1255 1256 1257 1258 1259 1260 1261 1262 1263 1264 1265 1266 1267 1268 1269 1270 1271 1272 1273 1274 1275 1276 1277 1278 1279 1280 1281 1282 1283 1284 1285 1286 1287 1288 1289 1290 1291 1292 1293 1294 1295 1296 1297 1298 1299 1300 1301 1302 1303 1304 1305 1306 1307 1308 1309 1310 1311 1312 1313 1314 1315 1316 1317 1318 1319 1320 1321 1322 1323 1324 1325 1326 1327 1328 1329 1330 1331 1332 1333 1334 1335 1336 1337 1338 1339 1340 1341 1342 1343 1344 1345 1346 1347 1348 1349 1350 1351 1352 1353 1354 1355 1356 1357 1358 1359 1360 1361 1362 1363 1364 1365 1366 1367 1368 1369 1370 1371 1372 1373 1374 1375 1376 1377 1378 1379 1380 1381 1382 1383 1384 1385 1386 1387 1388 1389 1390 1391 1392 1393 1394 1395 1396 1397 1398 1399 1400 1401 1402 1403 1404 1405 1406 1407 1408 1409 1410 1411 1412 1413 1414 1415 1416 1417 1418 1419 1420 1421 1422 1423 1424 1425 1426 1427 1428 1429 1430 1431 1432 1433 1434 1435 1436 1437 1438 1439 1440 1441 1442 1443 1444 1445 1446 1447 1448 1449 1450 1451 1452 1453 1454 1455 1456 1457 1458 1459 1460 1461 1462 1463 1464 1465 1466 1467 1468 1469 1470 1471 1472 1473 1474 1475 1476 1477 1478 1479 1480 1481 1482 1483 1484 1485 1486 1487 1488 1489 1490 1491 1492 1493 1494 1495 1496 1497 1498 1499 1500 1501 1502 1503 1504 1505 1506 1507 1508 1509 1510 1511 1512 1513 1514 1515 1516 1517 1518 1519 1520 1521 1522 1523 1524 1525 1526 1527 1528 1529 1530 1531 1532 1533 1534 1535 1536 1537 1538 1539 1540 1541 1542 1543 1544 1545 1546 1547 1548 1549 1550 1551 1552 1553 1554 1555 1556 1557 1558 1559 1560 1561 1562 1563 1564 1565 1566 1567 1568 1569 1570 1571 1572 1573 1574 1575 1576 1577 1578 1579 1580 1581 1582 1583 1584 1585 1586 1587 1588 1589 1590 1591 1592 1593 1594 1595 1596 1597 1598 1599 1600 1601 1602 1603 1604 1605 1606 1607 1608 1609 1610 1611 1612 1613 1614 1615 1616 1617 1618 1619 1620 1621 1622 1623 1624 1625 1626 1627 1628 1629 1630 1631 1632 1633 1634 1635 1636 1637 1638 1639 1640 1641 1642 1643 1644 1645 1646 1647 1648 1649 1650 1651 1652 1653 1654 1655 1656 1657 1658 1659 1660 1661 1662 1663 1664 1665 1666 1667 1668 1669 1670 1671 1672 1673 1674 1675 1676 1677 1678 1679 1680 1681 1682 1683 1684 1685 1686 1687 1688 1689 1690 1691 1692 1693 1694 1695 1696 1697 1698 1699 1700 1701 1702 1703 1704 1705 1706 1707 1708 1709 1710 1711 1712 1713 1714 1715 1716 1717 1718 1719 1720 1721 1722 1723 1724 1725 1726 1727 1728 1729 1730 1731 1732 1733 1734 1735 1736 1737 1738 1739 1740 1741 1742 1743 1744 1745 1746 1747 1748 1749 1750 1751 1752 1753 1754 1755 1756 1757 1758 1759 1760 1761 1762 1763 1764 1765 1766 1767 1768 1769 1770 1771 1772 1773 1774 1775 1776 1777 1778 1779 1780 1781 1782 1783 1784 1785 1786 1787 1788 1789 1790 1791 1792 1793 1794 1795 1796 1797 1798 1799 1800 1801 1802 1803 1804 1805 1806 1807 1808 1809 1810 1811 1812 1813 1814 1815 1816 1817 1818 1819 1820 1821 1822 1823 1824 1825 1826 1827 1828 1829 1830 1831 1832 1833 1834 1835 1836 1837 1838 1839 1840 1841 1842 1843 1844 1845 1846 1847 1848 1849 1850 1851 1852 1853 1854 1855 1856 1857 1858 1859 1860 1861 1862 1863 1864 1865 1866 1867 1868 1869 1870 1871 1872 1873 1874 1875 1876 1877 1878 1879 1880 1881 1882 1883 1884 1885 1886 1887 1888 1889 1890 1891 1892 1893 1894 1895 1896 1897 1898 1899 1900 1901 1902 1903 1904 1905 1906 1907 1908 1909 1910 1911 1912 1913 1914 1915 1916 1917 1918 1919 1920 1921 1922 1923 1924 1925 1926 1927 1928 1929 1930 1931 1932 1933 1934 1935 1936 1937 1938 1939 1940 1941 1942 1943 1944 1945 1946 1947 1948 1949 1950 1951 1952 1953 1954 1955 1956 1957 1958 1959 1960 1961 1962 1963 1964 1965 1966 1967 1968 1969 1970 1971 1972 1973 1974 1975 1976 1977 1978 1979 1980 1981 1982 1983 1984 1985 1986 1987 1988 1989 1990 1991 1992 1993 1994 1995 1996 1997 1998 1999 2000

T. 1 S.

3831000m N.

T. 2 S.

3830

3820

Polk Co.
COURTHOUSE
MENA, POLK CO.
ARKANSAS
15/386360/
3827700

ROCKY 6.8 MI.

Durham Sch

Jr High Sch

St Joseph Sch

Trailer Park

KANSAS CITY

DRIVE

Wanda L. Lohr

OUACHITA
NATIONAL FOREST

Lewis

Brier

COOR

SOUTHERN

POPLAR

3830

3820

3820

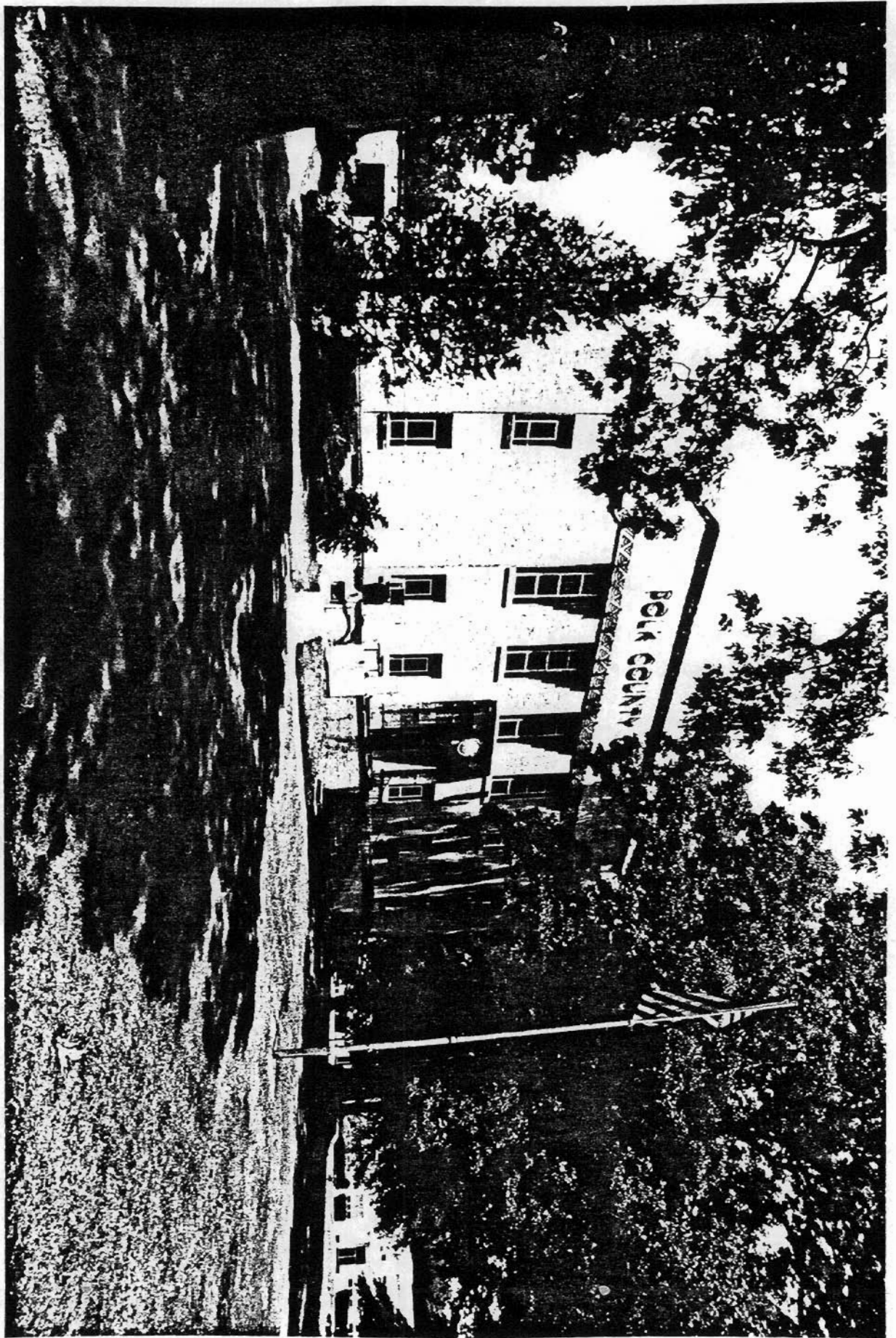

View of Courthouse
Mena, Post Co, Arkansas
Photographed by T. Ferguson
August, 1992
Negative on file at AMPP
View from Southwest



1918
1919
1920
1921
1922
1923
1924
1925
1926
1927
1928
1929
1930
1931
1932
1933
1934
1935
1936
1937
1938
1939
1940
1941
1942
1943
1944
1945
1946
1947
1948
1949
1950
1951
1952
1953
1954
1955
1956
1957
1958
1959
1960
1961
1962
1963
1964
1965
1966
1967
1968
1969
1970
1971
1972
1973
1974
1975
1976
1977
1978
1979
1980
1981
1982
1983
1984
1985
1986
1987
1988
1989
1990
1991
1992
1993
1994
1995
1996
1997
1998
1999
2000
2001
2002
2003
2004
2005
2006
2007
2008
2009
2010
2011
2012
2013
2014
2015
2016
2017
2018
2019
2020
2021
2022
2023
2024
2025

NEGATIVE ON TIE AT AHPP
VIEW FROM EAST



VIEW TO COURTHOUSE
MENA, POINTE D'ARMSAS
PHOTOGRAPHERED BY T. J. JOHNSON
AUGUST, 1992

NEGATIVE ON FILE AT ANPP
VIEW FROM NORTHEAST

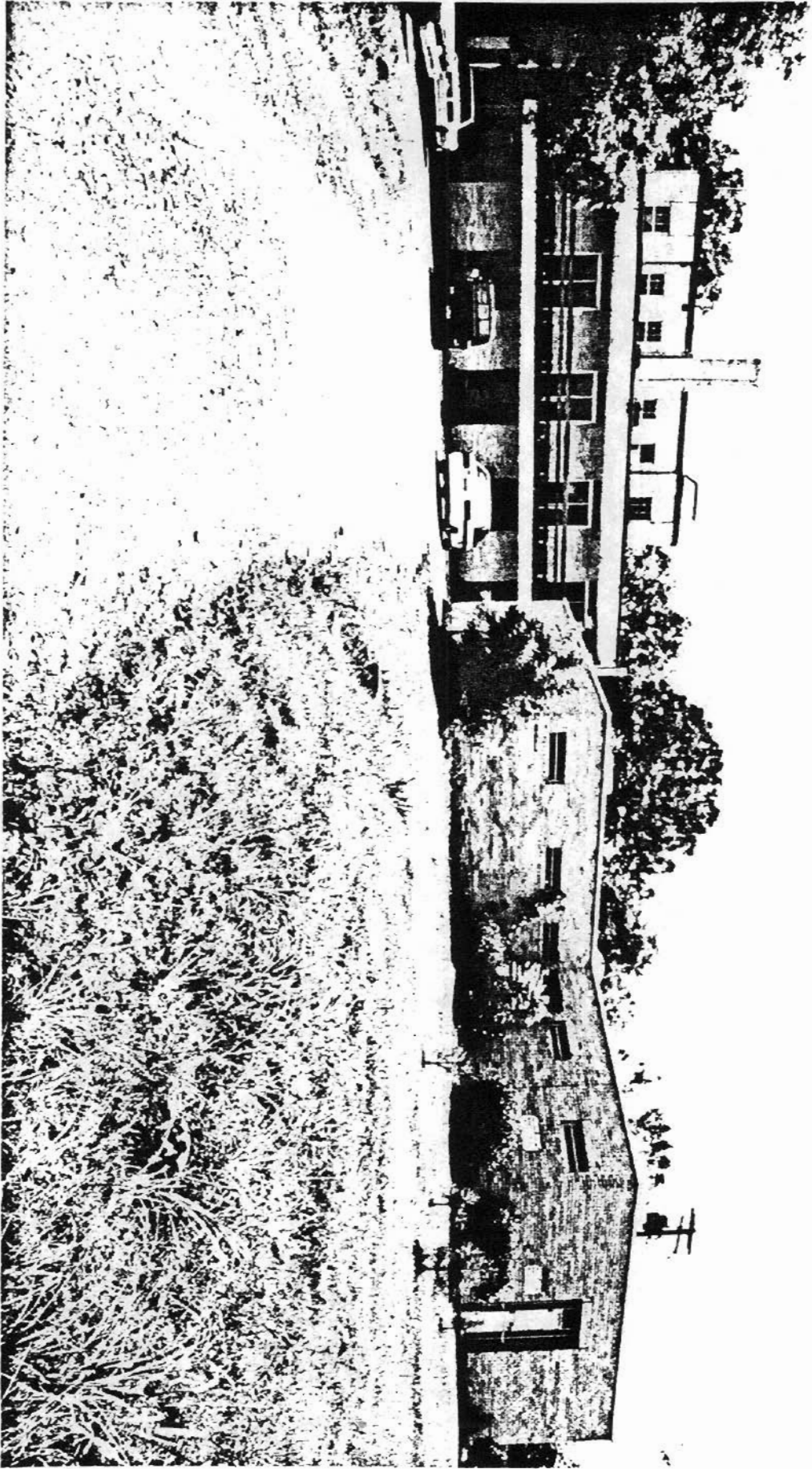

W. T. TERRYHOUSE
1122ND, PO BOX 6, ABERDEEN
PHOTOGRAPHERS 34. T. TERRYSON
AUGUST, 1992
NEGATIVE ON FILE AT AMPP
VIEW FROM NORTH

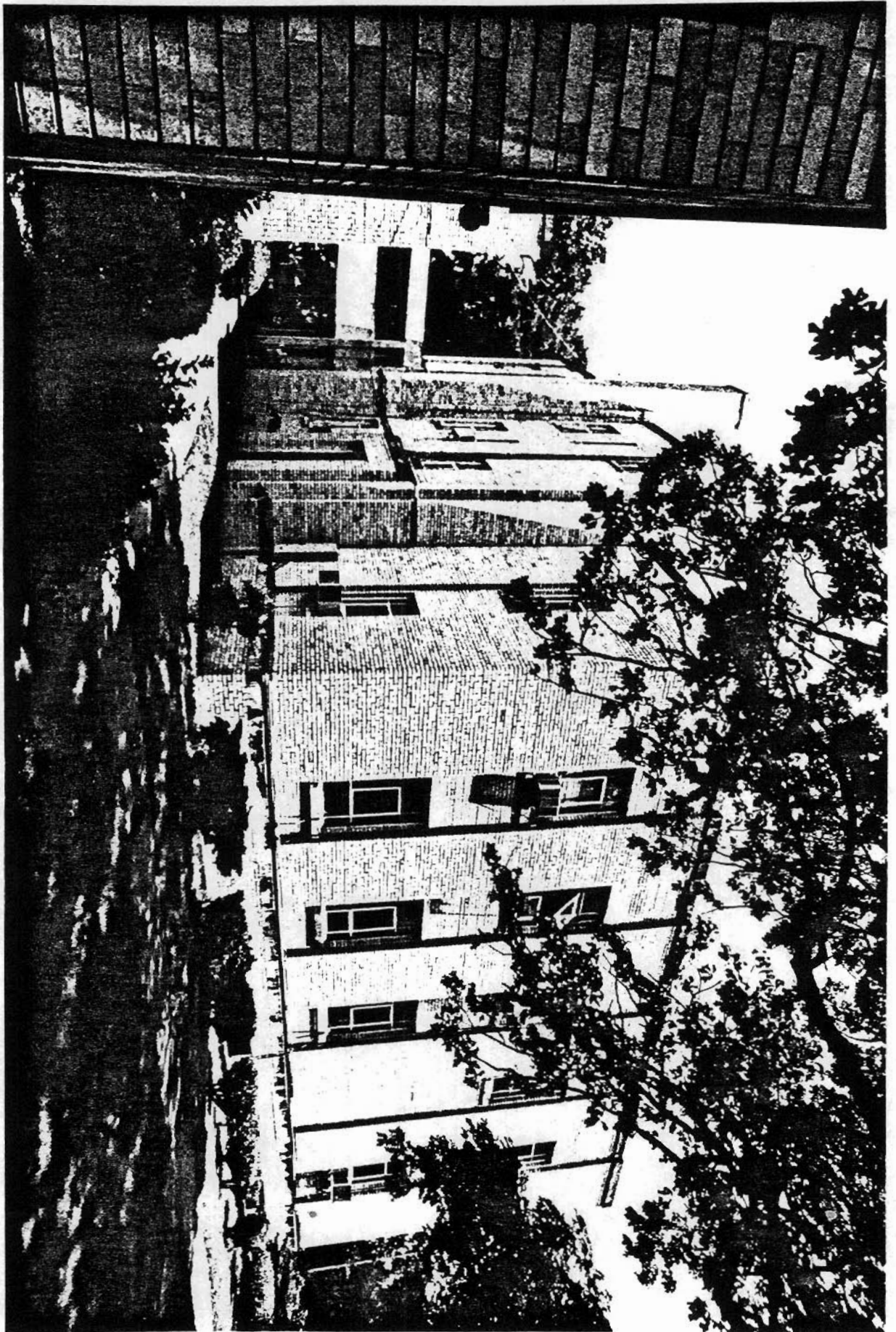

PLOT 2 CONTINUED
MOUNTAIN VIEW CO, ARIZONA
MOUNTAIN VIEW, BE. T. FERRISON
AUGUST, 1992

NEGATIVE ON FILE AT ANHP
VIEW FROM WEST

19



39

LAID BY THE GRAND LODGE
OF ARKANSAS

WILL ALEXANDER
COUNTY JUDGE

116
COURTHOUSE
MIENA, POLK Co., IOWA
PHOTOGRAPHED BY T. TERKSON
AUGUST, 1992
NEGATIVE ON FILE AT AMPP
VIEW FROM OF CORNERSTONE