

NR- 09/08/83

United States Department of the Interior
National Park Service

For NPS use only
received
date entered

National Register of Historic Places Inventory—Nomination Form

See instructions in *How to Complete National Register Forms*
Type all entries—complete applicable sections

1. Name

historic Coolidge-House

and/or common Coolidge-Woods House

2. Location

street & number 820 Perry St.

N/A not for publication

city, town Helena N/A vicinity of congressional district First

state Arkansas code 05 county Phillips code 107

3. Classification

| | | | |
|---|---|---|---|
| Category | Ownership | Status | Present Use |
| <input type="checkbox"/> district | <input type="checkbox"/> public | <input checked="" type="checkbox"/> occupied | <input type="checkbox"/> agriculture |
| <input checked="" type="checkbox"/> building(s) | <input checked="" type="checkbox"/> private | <input type="checkbox"/> unoccupied | <input type="checkbox"/> commercial |
| <input type="checkbox"/> structure | <input type="checkbox"/> both | <input type="checkbox"/> work in progress | <input type="checkbox"/> educational |
| <input type="checkbox"/> site | Public Acquisition | Accessible | <input checked="" type="checkbox"/> private residence |
| <input type="checkbox"/> object | <input type="checkbox"/> in process | <input checked="" type="checkbox"/> yes: restricted | <input type="checkbox"/> religious |
| | <input type="checkbox"/> being considered | <input type="checkbox"/> yes: unrestricted | <input type="checkbox"/> scientific |
| | N/A | <input type="checkbox"/> no | <input type="checkbox"/> transportation |
| | | | <input type="checkbox"/> other: |

4. Owner of Property

name Marion & Louis Woods

street & number 820 Perry St.

city, town Helena N/A vicinity of state Arkansas

5. Location of Legal Description

courthouse, registry of deeds, etc. Phillips County Courthouse

street & number Cherry St.

city, town Helena state Arkansas

6. Representation in Existing Surveys

title Helena Historic Resources Survey has this property been determined eligible? yes no

date 1979 federal state county local N/A

depository for survey records Phillips County Library

city, town Helena state Arkansas

7. Description

Condition

excellent
 good
 fair

deteriorated
 ruins
 unexposed

Check one

unaltered
 altered

Check one

original site
 moved date _____

Describe the present and original (if known) physical appearance

SUMMARY

The Coolidge House, built in 1880 in Helena, is a well-preserved example of a Queen Anne cottage. Many decorative details typical of the period were judiciously applied to the irregular floorplan and elevations, resulting in a decorative, yet restrained dwelling of modest proportions.

DESCRIPTION

Built in 1880 for S. C. Moore as a gift for his daughter, Anna Leslie Moore, on the occasion of her marriage to Charles Coolidge, Jr., the Coolidge House in Helena is an excellent example of a Queen Anne cottage. Located at the corner of Perry and Poplar Streets, it was built in the section of Helena referred to on the city plat map as "Old Helena". Laid out by Nicholas Rightor in December 1820, "Old Helena" was a fashionable residential neighborhood at the time of this building's construction.

The Coolidge House, a one-and-a-half story frame structure with weatherboard siding, is elevated approximately one-and-a-half feet above grade. With its asymmetrical floorplan, it has three steeply pitched hipped roofs from which seven gables extend. Four tall interior brick chimneys with decorative banding pierce the roofs, with two extending above the roof line. The front elevation (south) features a wide wooden porch that extends across three-quarters of the front facade and curves around the west corner. Slender turned posts support the porch roof and sawn brackets support decorative spindles along the porch frieze. The porch railing is composed of turned balusters and continues down either side of the front steps. A pedimented gable extending from the sloped porch roof is embellished with a cornice and grid patterned tympanum. Supported by scroll brackets, this pediment is positioned above the front entrance. Sidelights above wooden panels flank the front door, above which is a six-light transom. Throughout the Coolidge House, windows are one-over-one double-hung with simple surrounds, with the exception of a fixed leaded paned window on the east elevation that illuminates the dining room. Characteristic of the Queen Anne style is the three-sided projection with a shingled gable at the east corner of the front elevation. Directly above the porch pediment is the building's only dormer, with two windows and a bellcast hipped roof.

The interior of the Coolidge House is centered around a wide central hall that is divided by a pair of double doors. The hall area beyond the doors is smaller than that inside the front door, and contains the stairs to the attic. On the east (right) side of the hall, at the southeast corner of the house is the parlor which is joined by a wide doorway with the dining room. Both rooms have seven sides and corner fireplaces with classically ornamented mantels and tile facings. Architrave mouldings with corner blocks and wood paneled door heads surround the doorways throughout the house. Located on the opposite side of the hall are three bedrooms, two of which have fireplaces.

**United States Department of the Interior
National Park Service**

**National Register of Historic Places
Inventory—Nomination Form**

For NPS use only

received

date entered

Continuation sheet

Item number 7

Page 1

Alterations to the Coolidge House are few and have been restricted to the rear of the building. In 1919 a bedroom, bath and enclosed porch were added to the rear. In 1959 the kitchen, which was originally separated from the main house by a porch, was connected to the house by converting a butler's pantry and the porch to a family room connected directly to the kitchen. In the same year, the kitchen and bath were modernized. At some point, the attic was converted to additional bedrooms.

At the rear of the property is a one story carriage house consisting of three large stalls and a storage room. There is evidence to suggest that in later years this carriage house was used as a servants quarters. The carriage house and main house, both of which are excellently maintained, have recently been painted historically correct colors by the current owners.

**United States Department of the Interior
National Park Service**

**National Register of Historic Places
Inventory—Nomination Form**

For NPS use only

received

date entered

Continuation sheet

Item number

9

Page

1

Abstract of Titles, Hornor-Morris Abstract Co., 711 Walnut St., Helena, Ark.

Phillips County Historical Quarterly, Issue #4, Sept. 1966, pages 36, 37, 38.

"Life on the Mississippi" by Mark Twain, 1882.

"Down the Great River" by Capt. Willard Glazier, 1881.

"A Graphic Description of Missionary Life in Eastern Arkansas." by Denis A. Quinn,
a Catholic priest (about 1887).

Dale P. Kirkman, a local historian.

Various members of the Moore, Coolidge families.

Excerpts from May C. Allin's scrapbook - 1886, Phillips County Library, Helena.

8. Significance

| Period | Areas of Significance—Check and justify below | | | |
|---|--|---|---|--|
| <input type="checkbox"/> prehistoric | <input type="checkbox"/> archeology-prehistoric | <input type="checkbox"/> community planning | <input type="checkbox"/> landscape architecture | <input type="checkbox"/> religion |
| <input type="checkbox"/> 1400-1499 | <input type="checkbox"/> archeology-historic | <input type="checkbox"/> conservation | <input type="checkbox"/> law | <input type="checkbox"/> science |
| <input type="checkbox"/> 1500-1599 | <input type="checkbox"/> agriculture | <input type="checkbox"/> economics | <input type="checkbox"/> literature | <input type="checkbox"/> sculpture |
| <input type="checkbox"/> 1600-1699 | <input checked="" type="checkbox"/> architecture | <input type="checkbox"/> education | <input type="checkbox"/> military | <input type="checkbox"/> social/ humanitarian |
| <input type="checkbox"/> 1700-1799 | <input type="checkbox"/> art | <input type="checkbox"/> engineering | <input type="checkbox"/> music | <input type="checkbox"/> theater |
| <input checked="" type="checkbox"/> 1800-1899 | <input type="checkbox"/> commerce | <input type="checkbox"/> exploration/settlement | <input type="checkbox"/> philosophy | <input type="checkbox"/> transportation |
| <input type="checkbox"/> 1900- | <input type="checkbox"/> communications | <input type="checkbox"/> industry | <input type="checkbox"/> politics/government | <input type="checkbox"/> other (specify) |
| | <input type="checkbox"/> invention | | | |

Specific dates 1880 Builder/Architect Unknown

Statement of Significance (In one paragraph)

The Coolidge House in the riverport of Helena is an excellent example of a Queen Anne cottage. Its restrained decorative detailing gives it a quietly dignified appearance in what was a rather fanciful mode. The house was constructed in 1880 for S. C. Moore who presented it to his daughter Anna upon her marriage to Charles Coolidge, Jr. The Coolidge Family was quite prominent, having extensive land holdings in Phillips County. Helena in the 1870's and early 1880's was a town still recovering from the hardships of the Civil War. Its recovery was quicker than most, however, because of its strategic location on the Mississippi River. It was a regular stop for packet boats as well as elegant passenger boats. By 1880 there were two railroads going through the town. These two important methods of transportation provided ample means to ship the cotton and lumber which were so abundant in the area. While Helena was a tough river town it also had its share of cultural institutions including an excellent Catholic girls school and an opera house. The current trends in fashion and taste were quick to reach this community. This fact is apparent in the tastefully rendered Queen Anne cottage built for a young bride.

9. Major Bibliographical References

See continuation sheet.

10. Geographical Data

Acreeage of nominated property less than one

Quadrangle name Latour, Ark. - Miss.

Quadrangle scale 1:62,500

UMT References

A

| | | | | | | | | | | | | | | |
|------|---|---------|---|---|---|----------|---|---|---|---|---|---|---|---|
| 1 | 5 | 7 | 2 | 0 | 9 | 0 | 0 | 3 | 8 | 2 | 3 | 3 | 0 | 0 |
| Zone | | Easting | | | | Northing | | | | | | | | |

B

| | | | | | | | | | | | | | | |
|------|--|---------|--|--|--|----------|--|--|--|--|--|--|--|--|
| | | | | | | | | | | | | | | |
| Zone | | Easting | | | | Northing | | | | | | | | |

C

| | | | | | | | | | | | | | | |
|------|--|---------|--|--|--|----------|--|--|--|--|--|--|--|--|
| | | | | | | | | | | | | | | |
| Zone | | Easting | | | | Northing | | | | | | | | |

D

| | | | | | | | | | | | | | | |
|------|--|---------|--|--|--|----------|--|--|--|--|--|--|--|--|
| | | | | | | | | | | | | | | |
| Zone | | Easting | | | | Northing | | | | | | | | |

E

| | | | | | | | | | | | | | | |
|------|--|---------|--|--|--|----------|--|--|--|--|--|--|--|--|
| | | | | | | | | | | | | | | |
| Zone | | Easting | | | | Northing | | | | | | | | |

F

| | | | | | | | | | | | | | | |
|------|--|---------|--|--|--|----------|--|--|--|--|--|--|--|--|
| | | | | | | | | | | | | | | |
| Zone | | Easting | | | | Northing | | | | | | | | |

G

| | | | | | | | | | | | | | | |
|------|--|---------|--|--|--|----------|--|--|--|--|--|--|--|--|
| | | | | | | | | | | | | | | |
| Zone | | Easting | | | | Northing | | | | | | | | |

H

| | | | | | | | | | | | | | | |
|------|--|---------|--|--|--|----------|--|--|--|--|--|--|--|--|
| | | | | | | | | | | | | | | |
| Zone | | Easting | | | | Northing | | | | | | | | |

Verbal boundary description and justification

Lot 552, Old Helena

List all states and counties for properties overlapping state or county boundaries

state N/A code county code

state code county code

11. Form Prepared By

name/title Annetta Talbot Beauchamp (ed. by AHPP staff)

organization Phillips Co. Foundation for Historic Pres.

date 7-28-83

street & number 804 Columbia

telephone 338-3607 or 338-7401

city or town Helena

state Arkansas

12. State Historic Preservation Officer Certification

The evaluated significance of this property within the state is:

national state local

As the designated State Historic Preservation Officer for the National Historic Preservation Act of 1966 (Public Law 89-665), I hereby nominate this property for inclusion in the National Register and certify that it has been evaluated according to the criteria and procedures set forth by the National Park Service.

State Historic Preservation Officer signature

Wilson Sikes

title SHPO

date 7-29-83

For NPS use only

I hereby certify that this property is included in the National Register

date

Keeper of the National Register

Attest:

date

Chief of Registration

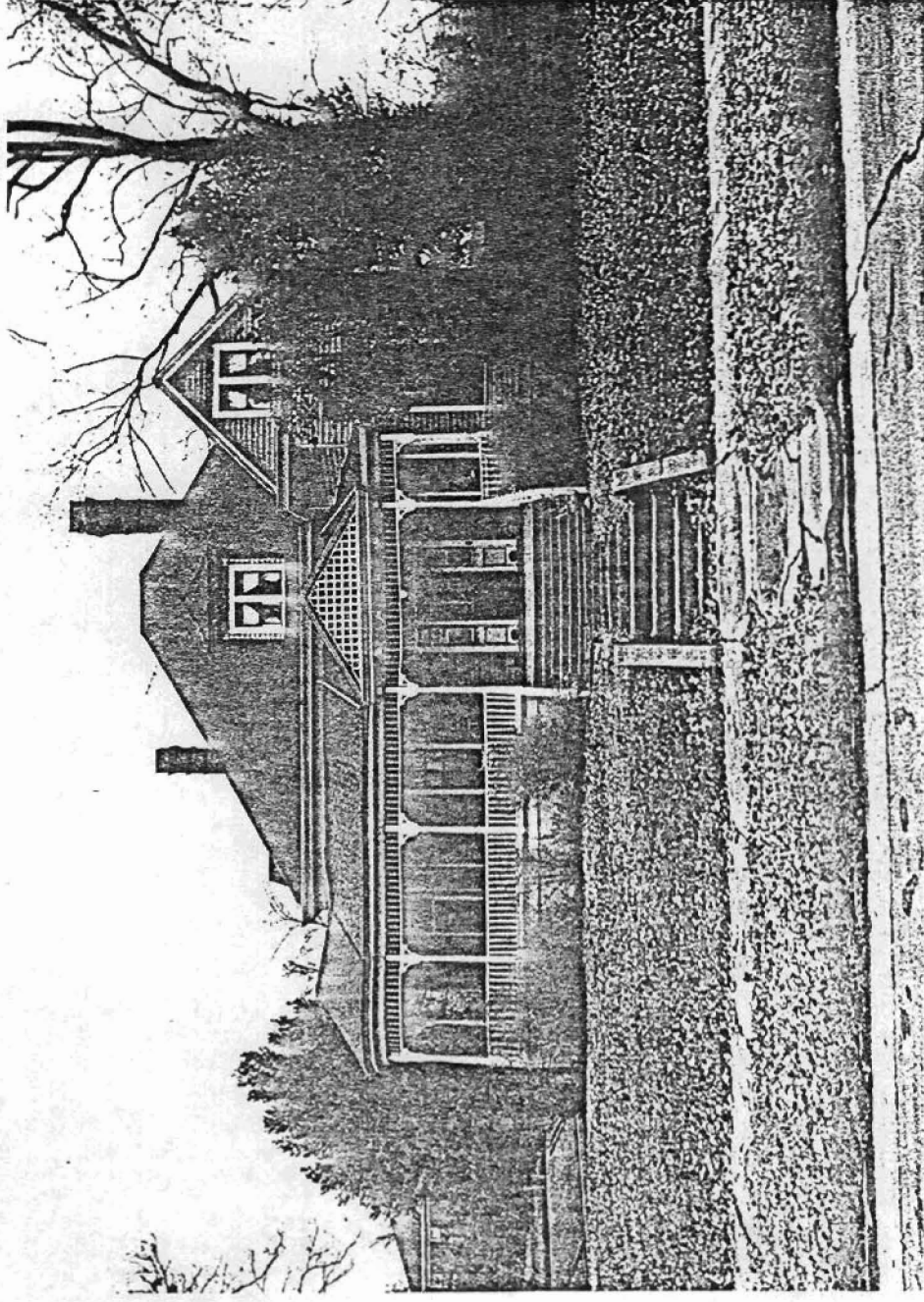

Coolidge House
Helena, Arkansas
J. Carfagno & A. Jones, photographers
November, 1982
Negative on file at AHPP
Viewed from the South

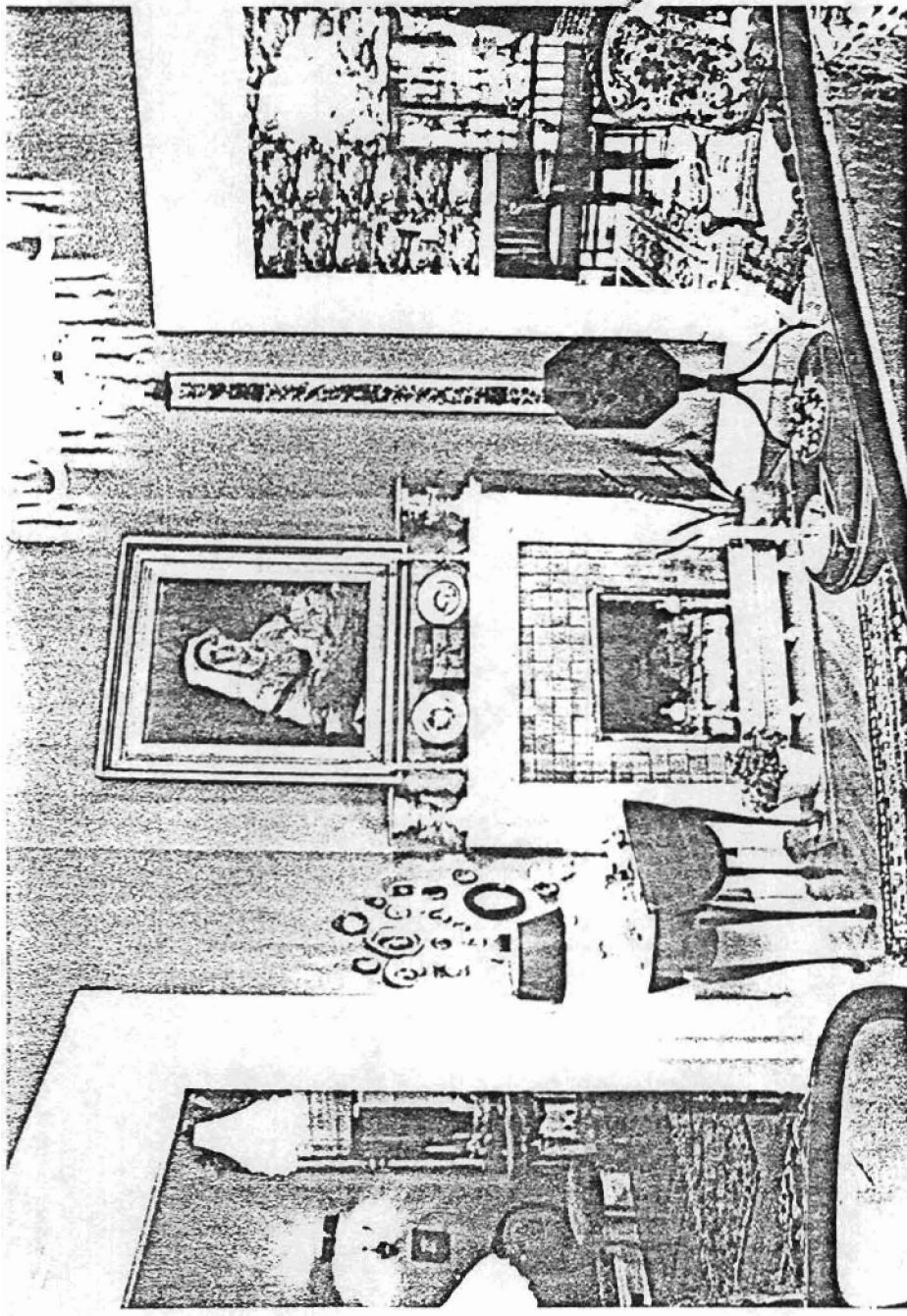

Coolidge House
Helena, Arkansas
J. Carfagno & A. Jones, photographers
November, 1982
Negative on file at AHPP
Parlor

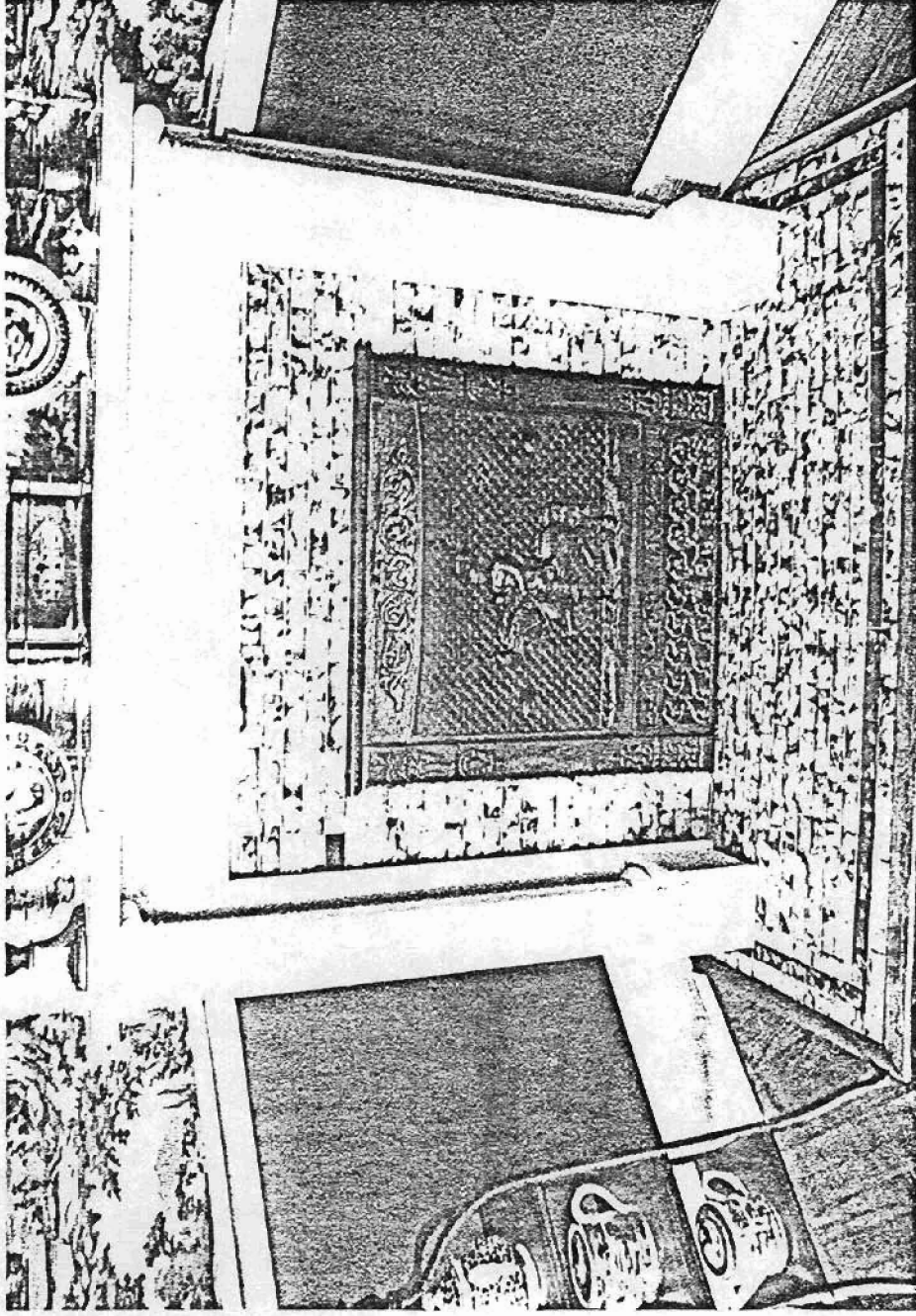

Coolidge House
Helena, Arkansas
J. Carfagno & A. Jones, photographers
November, 1982
Negative on file at AHPP
Mante1

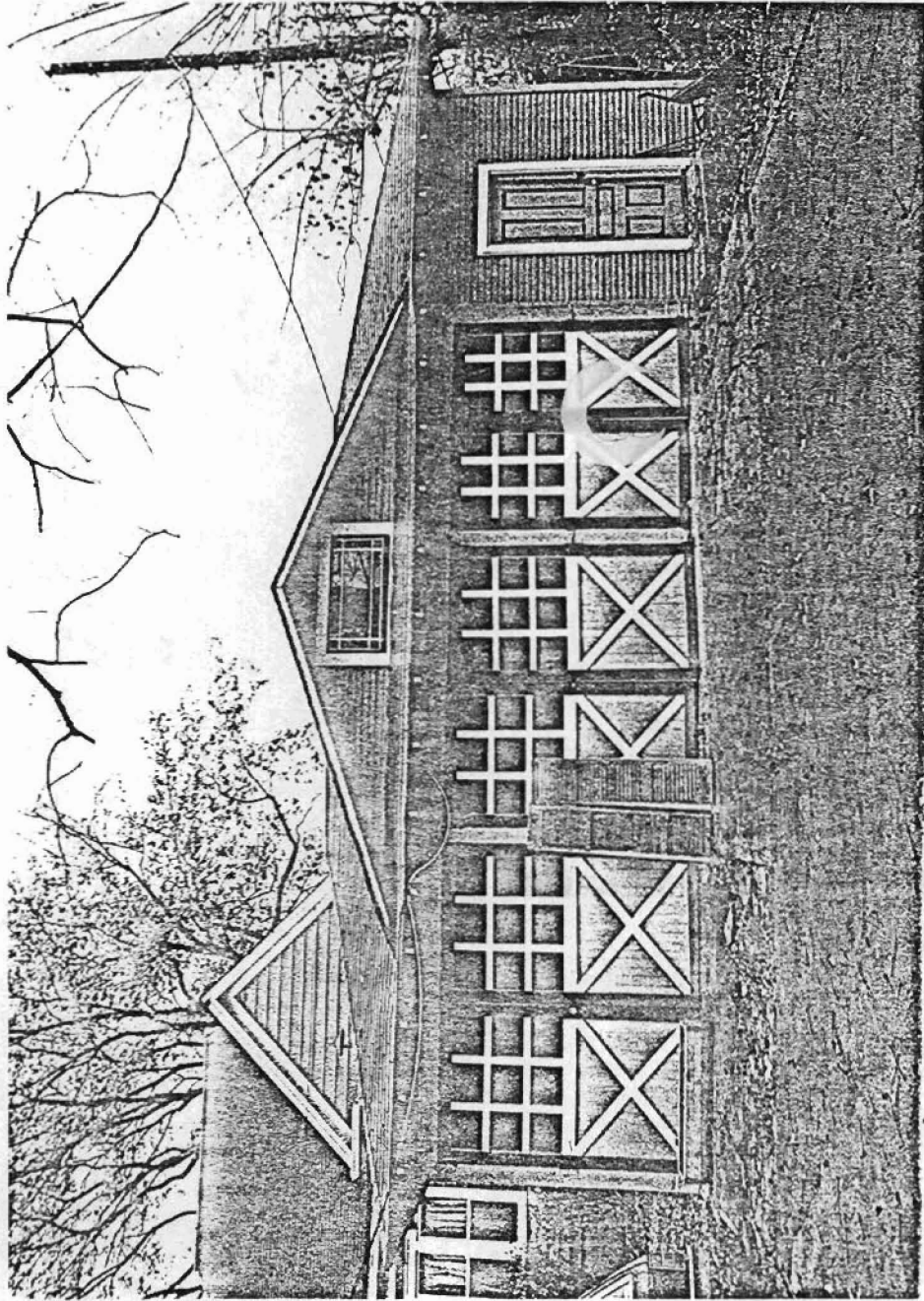

Coolidge House
Helena, Arkansas
J. Carfagno & A. Jones, photographers
November, 1982
Negative on file at AHPP
Carriage House
Viewed from the South

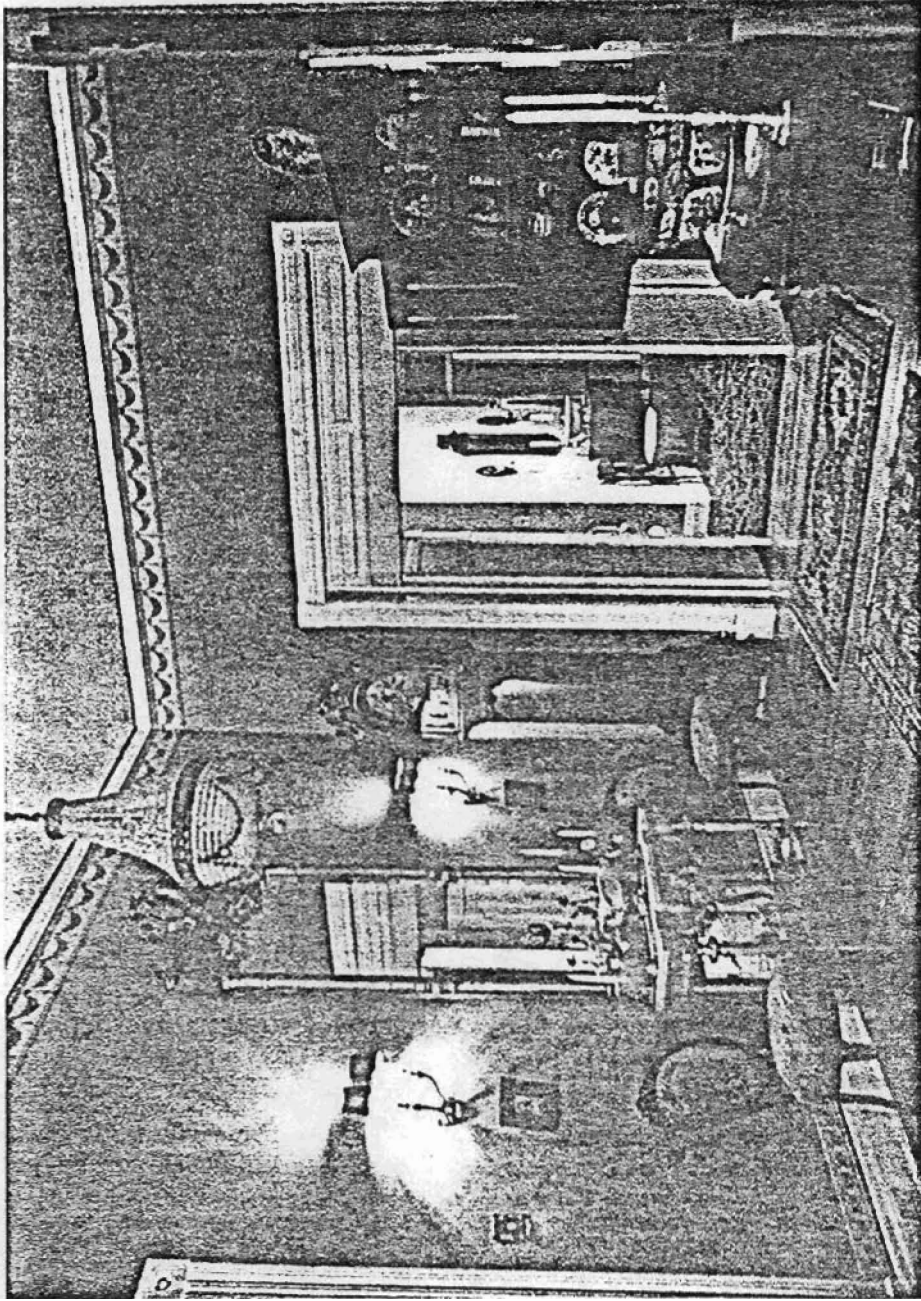

Coolidge House
Helena, Arkansas
J. Carfagno & A. Jones, photographers
November, 1982
Negative on file at AHPP
Hallway

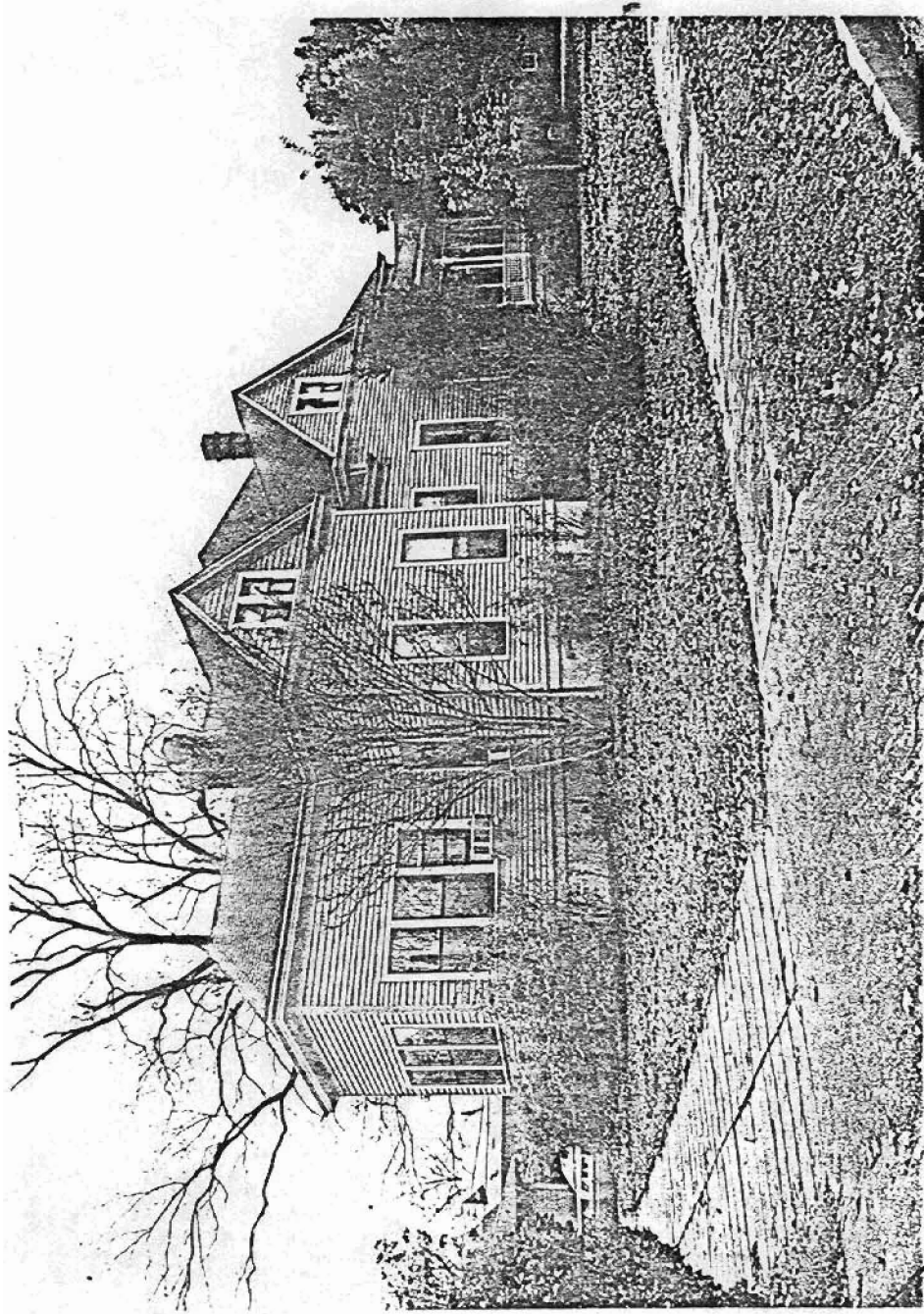

Coolidge House
Helena, Arkansas
J. Carfagno & A. Jones, photographers
November, 1982
Negative on file at AHPP
Viewed from the Northwest

Coolidge House
 Helena, Arkansas
 Phillips County
 UTM References:
 15 720900/3823300

Latour, Ark.-Miss. Quadrangle
 Scale 1:62,500

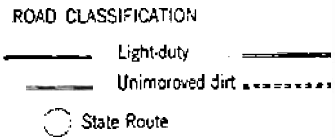
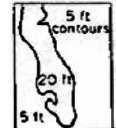
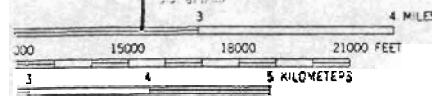
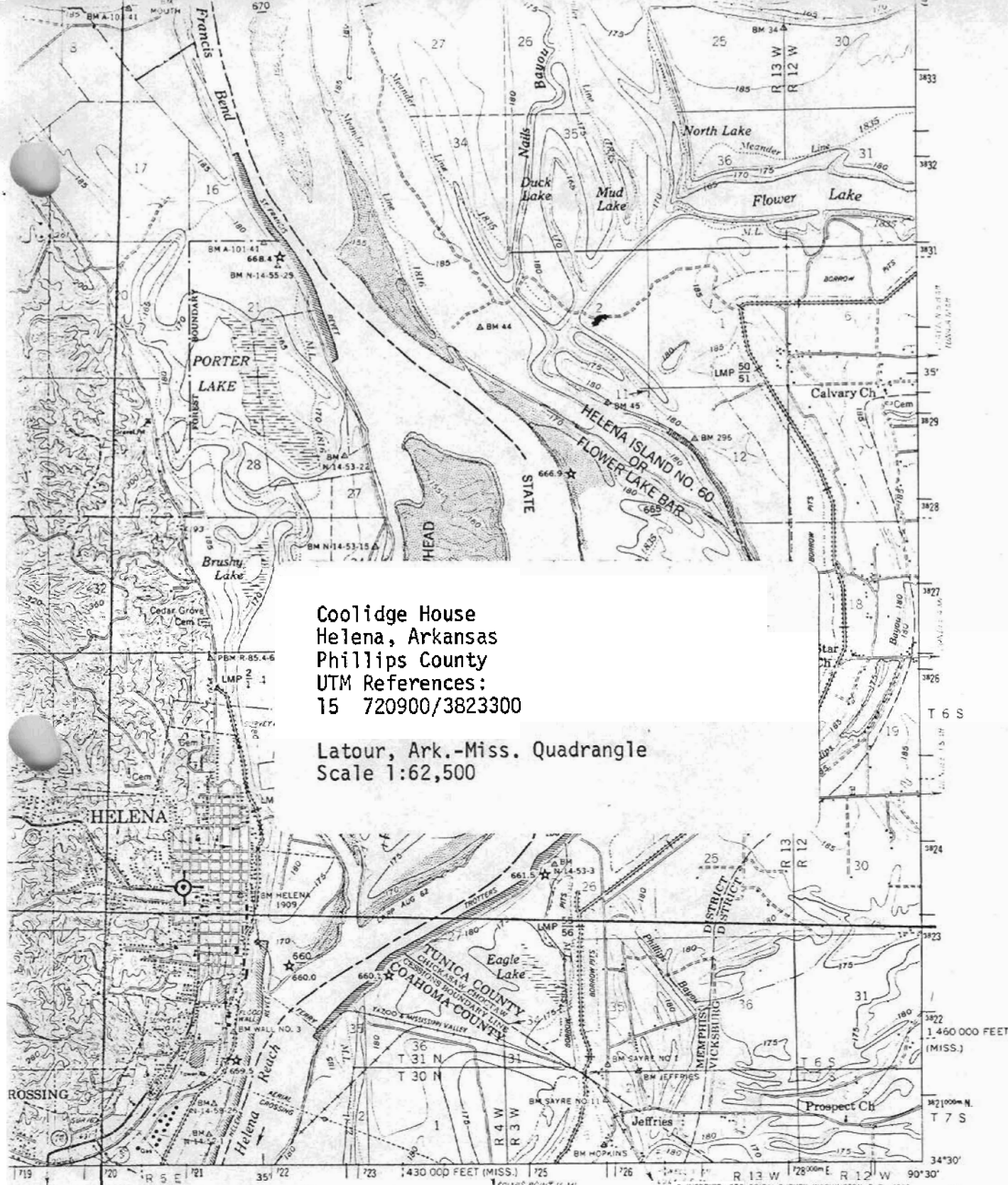

URACY STANDARDS
 O B0275, OR WASHINGTON, D. C. 20242.
 SIDON, LITTLE ROCK, ARKANSAS,
 SBURG, MISSISSIPPI
 OLS IS AVAILABLE ON REQUEST

LATOUR, ARK.—MISS.
 N3430—W9030/15
 1961
 AMS 2855 II—SERIES V784