

United States Department of the Interior
National Park Service

National Register of Historic Places
Registration Form

This form is for use in nominating or requesting determinations of eligibility for individual properties or districts. See instructions in *Guidelines for Completing National Register Forms* (National Register Bulletin 16). Complete each item by marking "x" in the appropriate box or by entering the requested information. If an item does not apply to the property being documented, enter "N/A" for "not applicable." For functions, styles, materials, and areas of significance, enter only the categories and subcategories listed in the instructions. For additional space use continuation sheets (Form 10-900a). Type all entries.

1. Name of Property

historic name Camp Ouachita Girl Scout Camp Historic District
other names/site number _____

2. Location

street & number Forest Service Road #152 not for publication N/A
city, town Paron vicinity
state Arkansas code AR county Perry code AR 105 zip code 72122

3. Classification

Ownership of Property

- private
- public-local
- public-State
- public-Federal

Category of Property

- building(s)
- district
- site
- structure
- object

Number of Resources within Property

Contributing	Noncontributing
<u>37</u>	_____ buildings
<u>6</u>	_____ sites
<u>7</u>	<u>1</u> structures
<u>0</u>	_____ objects
<u>50</u>	<u>1</u> Total

Name of related multiple property listing:
Properties Constructed by the CCC in Arkansas, 1933-42

Number of contributing resources previously listed in the National Register N/A

4. State/Federal Agency Certification

As the designated authority under the National Historic Preservation Act of 1966, as amended, I hereby certify that this nomination request for determination of eligibility meets the documentation standards for registering properties in the National Register of Historic Places and meets the procedural and professional requirements set forth in 36 CFR Part 60. In my opinion, the property meets does not meet the National Register criteria. See continuation sheet.

Signature of certifying official _____

Date _____

State or Federal agency and bureau _____

In my opinion, the property meets does not meet the National Register criteria. See continuation sheet.

Signature of commenting or other official _____

Date _____

Arkansas Historic Preservation Program

State or Federal agency and bureau _____

5. National Park Service Certification

I, hereby, certify that this property is:

- entered in the National Register.
 See continuation sheet.
- determined eligible for the National Register. See continuation sheet.
- determined not eligible for the National Register.
- removed from the National Register.
- other, (explain:) _____

Signature of the Keeper _____

Date of Action _____

6. Function or Use

Historic Functions (enter categories from instructions)

RECREATION AND CULTURE/Outdoor

Recreation

Current Functions (enter categories from instructions)

VACANT/Not In Use

7. Description

Architectural Classification
(enter categories from instructions)

Other: Rustic architecture

Materials (enter categories from instructions)

foundation Stone/Sandstone

walls Stone/Sandstone

roof Asphalt

other Wood/log

Describe present and historic physical appearance.

E. Statement of Significance

Certifying official has considered the significance of this property in relation to other properties:

nationally statewide locally

Applicable National Register Criteria A B C D

Criteria Considerations (Exceptions) A B C D E F G

Areas of Significance (enter categories from instructions)

Period of Significance

Significant Dates

ENTERTAINMENT/RECREATION

1937-1940

N/A

SOCIAL HISTORY

1937-1940

N/A

ARCHITECTURE

1937

N/A

ARCHEOLOGY/Historic -- Non-Aboriginal

Cultural Affiliation

European

Significant Person

Architect/Builder

N/A

Thompson, Sanders & Ginnochio

Civilian Conservation Corps

State significance of property, and justify criteria, criteria considerations, and areas and periods of significance noted above.

See continuation sheet

9. Major Bibliographical References

See continuation sheet

Previous documentation on file (NPS):

- preliminary determination of individual listing (36 CFR 67) has been requested
- previously listed in the National Register
- previously determined eligible by the National Register
- designated a National Historic Landmark
- recorded by Historic American Buildings Survey # _____
- recorded by Historic American Engineering Record # _____

Primary location of additional data:

- State historic preservation office
- Other State agency
- Federal agency
- Local government
- University
- Other

Specify repository:

Quachita National Forest - USES

10. Geographical Data

acreage of property _____

UTM References

A

Zone	Easting	Northing
------	---------	----------

B

Zone	Easting	Northing
------	---------	----------

C

Zone	Easting	Northing
------	---------	----------

D

Zone	Easting	Northing
------	---------	----------

See continuation sheet

Verbal Boundary Description

See continuation sheet

Boundary Justification

See continuation sheet

11. Form Prepared By

name/title Kenneth Story, Architectural Historian
organization Arkansas Historic Preservation Program date August 30, 1990
street & number 225 E. Markham St., Suite 200 telephone (501) 371-2763
city or town Little Rock state Arkansas zip code 72201

United States Department of the Interior
National Park Service

National Register of Historic Places
Continuation Sheet

Section number 7 Page 1

SUMMARY

The contributing resources of the Camp Ouachita Girl Scout Camp Historic District were constructed by the Civilian Conservation Corps between 1936 and 1938 under the supervision of Works Progress Administration (WPA) engineers. These resources were all designed in the Rustic style, an aesthetic so popular among public works projects during the Great Depression that has since become virtually identified with that era. These resources fall into seven distinct building types: administration buildings (7); unithouses (4); bathhouses (4); cabins (22); utility and engineering structures (4); foundations (6); and landscape features (3), for a total of fifty distinct contributing resources. Also included are various trails, steps and rock walls.

ELABORATION

The contributing resources of the Camp Ouachita Girl Scout Camp Historic District were constructed by the Civilian Conservation Corps (under the supervision of Works Progress Administration engineers) between 1936 and 1938. The extant structures, with the sole exception of the concrete dam and three other utility buildings, were of stone masonry and wood construction and designed in the Rustic style, an aesthetic that became popular for public works projects during the 1930's. They were erected in a semi-circle around the northern end of Lake Sylvia, a man-made lake created through the erection of a dam on Narrow Creek.

The buildings were divided into five distinct clusters: an administration area and four campsites. The campsites were called Echo Valley, Cliff Top, Tall Timbers and Lakeview. A campsite on the eastern side of the lake called Atihcauo (Ouachita spelled backwards), which included only a screened pavilion and tenting areas, was added in 1959 and is not included in the nomination.

The contributing resources fall into seven distinct building types: administration buildings (7); unithouses (4); bathhouses (4); cabins (22); utility and engineering structures (4); foundations (6); and landscape features (3), for a total of fifty distinct contributing resources. Also included are various trails, steps and rock walls.

All the resources listed below are contributing; the only non-contributing resource within the district boundary is the later swimming dock at the southern end of the lake. The numbers in brackets refer to the numbered structures on the accompanying sketch map.

Administration Buildings

Ogden Hall (a.k.a. Great Hall) [#6]

United States Department of the Interior
National Park Service

National Register of Historic Places
Continuation Sheet

Section number 7 Page 2

Ogden Hall is a two-story, stone masonry and wood mess hall and function building. Its spreading stone masonry walls rise from the ground and are accented by the twin stone chimneys at either end of the auditorium itself. The plan is irregular, as the kitchen and other office space extends from the north side of the auditorium and an open, screened porch runs almost the full length of the auditorium's southern elevation. Its intersecting gable roof is covered with asphalt shingles and ornamented with decorative round, log brackets and exposed log purlins at the gable ends.

It was designed by Thompson, Sanders & Ginnocchio, architects, of Little Rock and is the only building in the district known to have been designed by an architect.

Storage Building [#2]

The Storage Building is a single story, stone masonry building. It features a double-pen plan, a continuous stone foundation and the remnants of a wood gable roof.

Caretaker's Building [#1]

The Caretaker's Building is a single story, stone masonry building. Its plan is rectangular. It is fenestrated throughout with six-over-six wood sash windows. Three fieldstone chimneys rise through the roof on the eastern side of the building. Its fieldstone foundation and walls are covered with a hipped roof of irregular shape.

Infirmery [#3]

The Infirmery is a single story, stone masonry building with a Latin cross plan and an intersecting gable roof. It is fenestrated throughout with one-over-one stationary wood windows. Its fieldstone walls are supported by a continuous fieldstone foundation.

Shop Building [#4]

The Shop Building is a single story, stone masonry building. Its plan is composed of one closed pen to the south and another attached pen to the north that is open on its western elevation. The continuous fieldstone foundation and fieldstone walls are covered with the remnants of a wood frame gable roof.

Staff Buildings #1 and #2 [#7 and #8]

The two Staff Buildings are both quite similar, each being a single story, stone masonry building with a wood frame and log gable roof that projects over the front facade and is

United States Department of the Interior
National Park Service

National Register of Historic Places Continuation Sheet

Section number 7 Page 3

supported on large, log posts. Log trusses are used beneath the gable roof on the porch, and the front elevation below is relieved only by a central entrance. Both are lighted by one-over-one stationary wood windows. Their continuous fieldstone foundations and fieldstone walls are covered with a composition shingle roof.

Unithouses

The four Unithouses [#11, #26, #27 and #37] served each of the four campsite clusters and were used for campsite meeting, functions, and other group activities within the campsite. All four are identical: each is rectangular in plan and entered through a central single-leaf door in three of its elevations with an exterior chimney placed in the center of one of the long sides. Each entry is flanked with a large window to either side. They are of stone masonry construction and covered with a composition shingle gable roof the gable ends of which are filled with board-and-batten.

Bathhouses

Three of the four Bathhouses [#10, #12 and #34] are identical, with the fourth [#8] being a smaller building due to its being intended for use solely by the Director of the camp. The other three (there was originally another of this type in the Echo Valley campsite; it has since been destroyed and hence is now considered a foundation) were designed for use by the entire campsite. They are single story, stone masonry buildings, similar in plan to the Staff Buildings seen above in that a wood frame and log gable roof extends out over the stone walls to form a front porch supported on log posts and a raised stone platform accessed by stone steps. Log trusses support the porch roof deck. The stone section is divided into lavatory and shower stalls.

The smaller Bathhouse is also a single story in height, of stone masonry construction and covered with a gable roof. It is sited adjacent to the Director's Cabin.

Cabins

The twenty-one of the twenty-two extant Cabins [#13, #14, #15, #16, #17, #18, #19, #20, #21, #24, #28, #29, #30, #31, #32, #35, #36, #38, #39, #41 and #42] are identical, with the sole exception being the Director's Cabin [#9], which was constructed as an enclosed year-round residence with a fireplace and chimney. Each of the other twenty-one cabins (called "tent platforms" on the accompanying sketch map) is a single story, stone masonry, screened shelter with a wood frame and log gable roof that projects out over the front elevation, forming a front porch. The porch roof is supported by log posts resting on a raised stone platform; the posts are connected by a log balustrade composed of logs set in a diamond-shaped decorative pattern between horizontal log rails. The porch is accessed from the side

United States Department of the Interior
National Park ServiceNational Register of Historic Places
Continuation Sheet

7

4

Section number _____ Page _____

via stone steps and features log trusses in the roof. The single pen inside the stone walls is unornamented and consists only of a stone floor, the screened walls and the roof. Some of the cabins are named, the name plate appearing above the front door.

Structures

The Structures include the original concrete dam [#49] (fifty feet in height) at the northern end of Lake Sylvia, the two square, concrete water tanks [#47 and #48] located on a rise above the lake near the Director's Cabin and the stone masonry pumphouse [#50] located near the northern edge of the lake, below the water tanks.

Landscape Features

Landscape Features include two round, stone lookouts [#51 and #52] located on the side of the rock outcroppings above each end of the dam and the lake itself [#53]; also included are an elaborate set of stone steps and rock walls directly behind the former site of the Boathouse and Swim Crib at the northwest corner of the lake, the original roads leading into Camp Ouachita from Forest Service Road #152 and the network of trails running throughout the camp that include a variety of stone steps.

Foundations

The Foundations include the remains of six demolished structures: two cabins [#23 and #25] and one bathhouse [#22] in the Echo Valley campsite, a Crafts building [#33] near the administration area, and the Swim Crib and Boathouse [#40 and #46] at the northwest corner of the lake.

Most of the extant structures within the district are in good condition. A few have lost their original roof decking, with some having only a few of the log rafters remaining in place, but all that are standing retain sufficient integrity to contribute to the historic significance of the district.

**United States Department of the Interior
National Park Service****National Register of Historic Places
Continuation Sheet**Section number 8 Page 1**Summary**

Criteria A and C, local significance

The Camp Ouachita Girl Scout Camp Historic District is significant by virtue of its associations with both the men that built it, the enrollees of the Civilian Conservation Corps (CCC) from Camp Thornburg, located just to the north of Lake Sylvia, and with the Girl Scouts of America, the organization for young girls that formed in the early twentieth-century and quickly became popular across the United States. Its contributing resources are also significant by virtue of their being outstanding and largely intact examples of the Rustic architectural style that was common to CCC construction projects throughout the United States. As such, this district relates to the historic context "Recreational Facilities Constructed by the Civilian Conservation Corps in Arkansas, 1933-1942" (See Section E, I.).

Elaboration

The organization that we know today as the Girl Scouts of America was founded in Savannah, Georgia in 1912 by Ms. Juliette Gordon Low. She had met the founder of the Boy Scouts, Sir Robert Baden-Powell, during a visit to England the year before and was inspired by his vision of an organization that would teach young people certain basic skills of self-sufficiency and service that had been lacking in the troops he commanded as a British officer in India. Ms. Low started the fledgling Girl Scouts on a strictly local basis initially, though the idea of a national organization spread soon thereafter and the need for national leadership was obvious. Remarkably, the Girl Scouts' membership swelled almost immediately: in 1913, the number of Girl Scouts in Massachusetts alone grew from 800 to 5,000 within six months. Growth did not diminish during the years of World War I, and by 1920 American Girl Scout membership totaled over 50,000.

The prosperous years of the 1920's brought growth also in the programs and goals of the Girl Scouts. The first Girl Scout camp, Camp Andree, was established at Briarcliff Manor, New York in 1922. It was located on 135 acres of rolling, wooded land, complete with both a lake and a brook. This type of rural, forested location would become the model for such later Girl Scout camps as Camp Ouachita.

Surprisingly, the onset of the Great Depression did nothing but increase the membership and activities of the Girl Scouts, and social programs in particular. The national organization's Five Year Plan, begun in 1929, had spelled out specific goals for the growth and expansion of the Girl Scouts; however, in the face of such daunting national hardships as feeding the hungry and keeping the unemployed alive, such organizations found their broader relevance difficult to

United States Department of the Interior
National Park Service

**National Register of Historic Places
Continuation Sheet**

Section number 8 Page 2

justify. As one chronicler of the Girl Scouts stated, "Social service organizations with character development as their objective looked like a needless luxury to many people who had formerly supported them." (Mockler, p. 56). The Girl Scouts responded to the challenge with vigor. Used clothing drives, community fruit and canning projects, and preparing hot meals for poor and undernourished children were among the initiatives seized by the Scouts to remedy the pervasive problems of the day while maintaining the credibility of the organization. At the same time, a recognition of the obligation to recognize the needs of physically handicapped girls resulted in Extension Scouting; in 1931, one member of each Regional Committee that attended the annual convention was charged with expanding the number of handicapped members in that region. These efforts resulted in a seventy per cent increase in handicapped troops by the end of that year. By 1932, the total national membership had climbed to 295,940.

The year 1933 saw the opening and operation of more Girl Scout camps than ever before. Camping continued to grow through 1934 into 1935, when a new attendance record was set with over 110,000 girls attending camps across the nation. The recognition in that year of a forty per cent annual turnover rate in first-year Scouts resulted in a study that recommended, among other things, a concerted expansion of the activities made available to Scouts of all ages, including camping activities. Such creative pursuits as choral speaking, poetry and sketching supplemented such more traditional Scouting activities as nature study, sailing, crafts, woodsmanship, group music and various kinds of dance. These were included within structured camping trips each of which was tailored to the particular part of the country in which the particular troop would camp. Particularly popular were backpacking trips, planned with the help of the Forest Service and designed for several of the National Forests around the United States.

It was early in 1935 that Mrs. M.D. Ogden, representing the Little Rock Council of the Girl Scouts approached A.W. Hartman, Forest Supervisor of the Ouachita National Forest regarding the selection of a location in the forest to build a Girl Scout camp. The Little Rock Council had been organized since 1928 and had been using the Boy Scouts camp at Camp Quapaw (Saline County) periodically; however, Girl Scouts around the state (there were 22 Arkansas troops by 1935) had long dreamed of having their own camp. Hartman responded that he would issue a special use permit if a suitable location could be found. By April, the site known as the "Narrows," near Thornburg, was identified as an ideal location, as a dam at the northern end of Narrow Creek would create a medium-sized lake of approximately twenty acres. Negotiations over funding continued from May until September, during which time the Arkansas office of the Works Progress Administration denied the Girl Scouts' request for funding to construct the camp. In September, Perry County Judge Oscar Brazil agreed to sponsor the camp construction, and the special use permit was issued to him.

**United States Department of the Interior
National Park Service**

**National Register of Historic Places
Continuation Sheet**

Section number 8 Page 3

Plans for the dam were not approved until February of 1936, amid further negotiation regarding the annual fee the Forest Service would charge to the Girl Scouts for the use of the site. This issue was settled to the satisfaction of all, however, and construction began in April. The dam was completed the following month, and though there is some confusion over the completion date for the fieldstone buildings, it appears as if they were completed by 1938, as a newspaper article in the Perry County News dated June 16 of that year mentions a barbecue to be held at the "Girl Scout Camp south of Thornburg." R.C. Limerick, WPA Engineering Supervisor, and D.B. Cutler, District Director, directed the construction.

Another of the recommendations of the afore-mentioned study was that Scouts be divided into age groups of 8-9, 10-12, 12-14 and 14-18, with different types of activities tailored to the typical interests of each age bracket. This organization is reflected in the layout of the camp: the Lakeview campsite housed the youngest Scouts (also known as Brownies), Echo Valley hosted the next oldest group, Cliff Top the next and Tall Timbers the oldest, or the Senior Girl Scouts. The Great Hall was the site for a number of the musical, dramatic and social events, as well as serving as the mess hall; yet the unit houses at each campsite also sheltered a number of social gatherings. Nature talks, duty assignments, games and mail deliveries were just a few of the events shared by the Scouts within each separate campsite. The bathhouse at each site also concentrated a significant portion of daily life within the campsite and among one's own peers.

Other activities at Camp Ouachita centered on Lake Sylvia: swimming, canoeing and diving. The trails running through the Camp were frequently used for nature walks as well as access routes to other trails outside the camp for backpacking trips.

The various contributing resources of the Camp Ouachita Girl Scout Camp Historic District are all associated with the Civilian Conservation Corps, the public works organization that constructed them. Their design is typical of such projects executed by the CCC in Arkansas and as an ensemble they survive as one of the best examples of a CCC-constructed camp in the state, and certainly the best example within the local area. These structures are also excellent examples of the Rustic style made popular by the CCC and other public works agencies during the 1930's; they are noteworthy both for their individual design and integrity but also as a remarkably intact group.

United States Department of the Interior
National Park ServiceNational Register of Historic Places
Continuation SheetSection number 9 Page 1**Bibliography**

"Forest News," *The Perry County News*, 22 April 1937.

Hadley, E.W., *Letter to Mrs. Mahlon D. Ogden*, dated 7/19/35, Hot Springs, Arkansas.

"Here and There," *The Perry County News*, 13 May 1937.

Hobbs, Harlan, "Lakeside Camp in Ouachita National Forest Being Built for Girls Scouts,"
Arkansas Democrat, 14 October 1937.

Mockler, Ethel, *Citizens In Action: The Girl Scout Record, 1912-1947*, (New York, 1947), pp.
11-73.

Muzzey, C.F., *Memorandum for the Forest Supervisor*, dated 6/5/1936, Hot Springs, Arkansas.

Nelson, A.L., *Memorandum for the Regional Forester*, dated 2/6/1936, Hot Springs, Arkansas.

Nelson, A.L., *Letter to Perry County Judge Oscar Brazil*, dated 2/20/1936, Hot Springs,
Arkansas.

Nelson, Olive Hering, "Brownies Also Have Their Fling at Famous Camp Each Summer,"
Arkansas Democrat Magazine, Sunday, August 5, 1945.

Ogden, Mrs. M.D., *Letter to Mr. A.L. Nelson*, dated 3/15/1937, Little Rock, Arkansas.

The Perry County News, 24 June 1937.

The Perry County News, 16 June 1938.

Riddick, Mrs. Walter G. (Marguerite E. Rice), *Dedication Speech*, 6/26/79.

Winter, J.H., *Notes from Inspection Report of Narrow Creek Dam*, dated 5/20/1936.

United States Department of the Interior
National Park ServiceNational Register of Historic Places
Continuation SheetSection number 10 Page 1

Acreage of property: Approximately 60

UTM References:

A)	15/516230/3858800	B)	15/516700/3858800
C)	15/516690/3858540	D)	15/516380/3858540
E)	15/516405/3858105	F)	15/516050/3858205
G)	15/516140/3858580		

Verbal Boundary Description:

Beginning at a point formed by the intersection of the eastern edge of Forest Service Rd. #152 (FS 152) with a perpendicular line that leaves FS 152 at the northern edge of the original Caretaker's Building driveway, running parallel to and 110 feet north of the northern elevation of the Caretaker's Building [#1], proceed easterly along said line for a distance of 1,460 feet to a point formed by its intersection with a perpendicular line running parallel to and 100 feet east of the eastern elevation of Cabin #19; thence proceed southerly along said line for a distance of 740 feet; thence turn southwesterly and proceed along the original southeast camp boundary for a distance of 135 feet to the intersection with the northern edge of the ravine above Narrow Creek; thence proceed westerly, and then turn southerly, along the rim of said ravine to the northern end of the dam [#49]; continue southerly along the eastern elevation of both the dam and then the circular lookout [#52] to the south of the dam to a point formed by the intersection of said line with a roughly perpendicular line running along the southern edge of said circular lookout; thence proceed around Lake Sylvia itself, following the low-water mark; first westerly, then southwesterly, then southerly, then westerly and then northeasterly to a point on the lakeshore 75 feet south of the southern edge of the foundations of the Swim Crib [#40]; thence proceed westerly for a distance of 85 feet, then turn northwesterly, running parallel to and 45 feet southwest of the southwest elevation of Cabin #39 to a point formed by the intersection of said line with the eastern edge of FS 152; thence proceed northerly along said edge for a distance of 800 feet to the point of beginning.

Boundary Justification:

This boundary includes all the property historically associated with this resource.

7453 IV NW
(APLIN)

Camp Ouachita Girl Scout Camp
Historic District
Paron vic., Arkansas
Perry County

- A) 15/516230/3858800 B) 15/516700/3858800
C) 15/516690/3858540 D) 15/516380/3858540
E) 15/516405/3858105 F) 15/516050/3858205
G) 15/516140/3858580
Paron Quadrangle 1:24000

92°
34°52'30"

7453
(THOR)

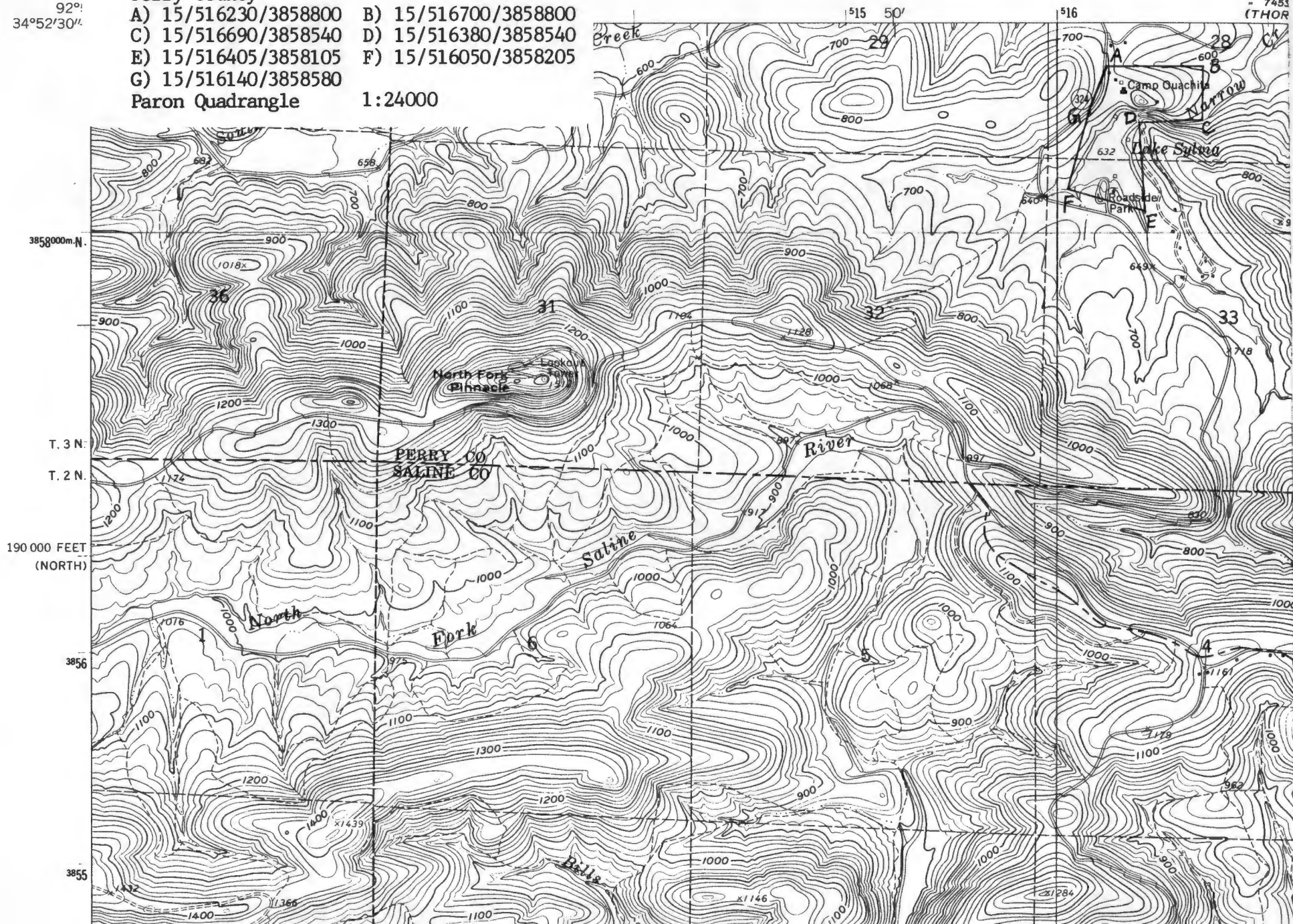



CAMP DUCHITA GIRL SCOUT CAMP HISTORIC DISTRICT
PARON VIC, ARKANSAS

PHOTOGRAPHED BY A. ALBRIGHT
MARCH, 1990

NEGATIVE ON FILE AT AHPP
VIEW FROM NORTHWEST OF STONE STEPS, RETAINING WALL
AND FOUNDATION PIERS OF DEMOLISHED BOAT HOUSE

46

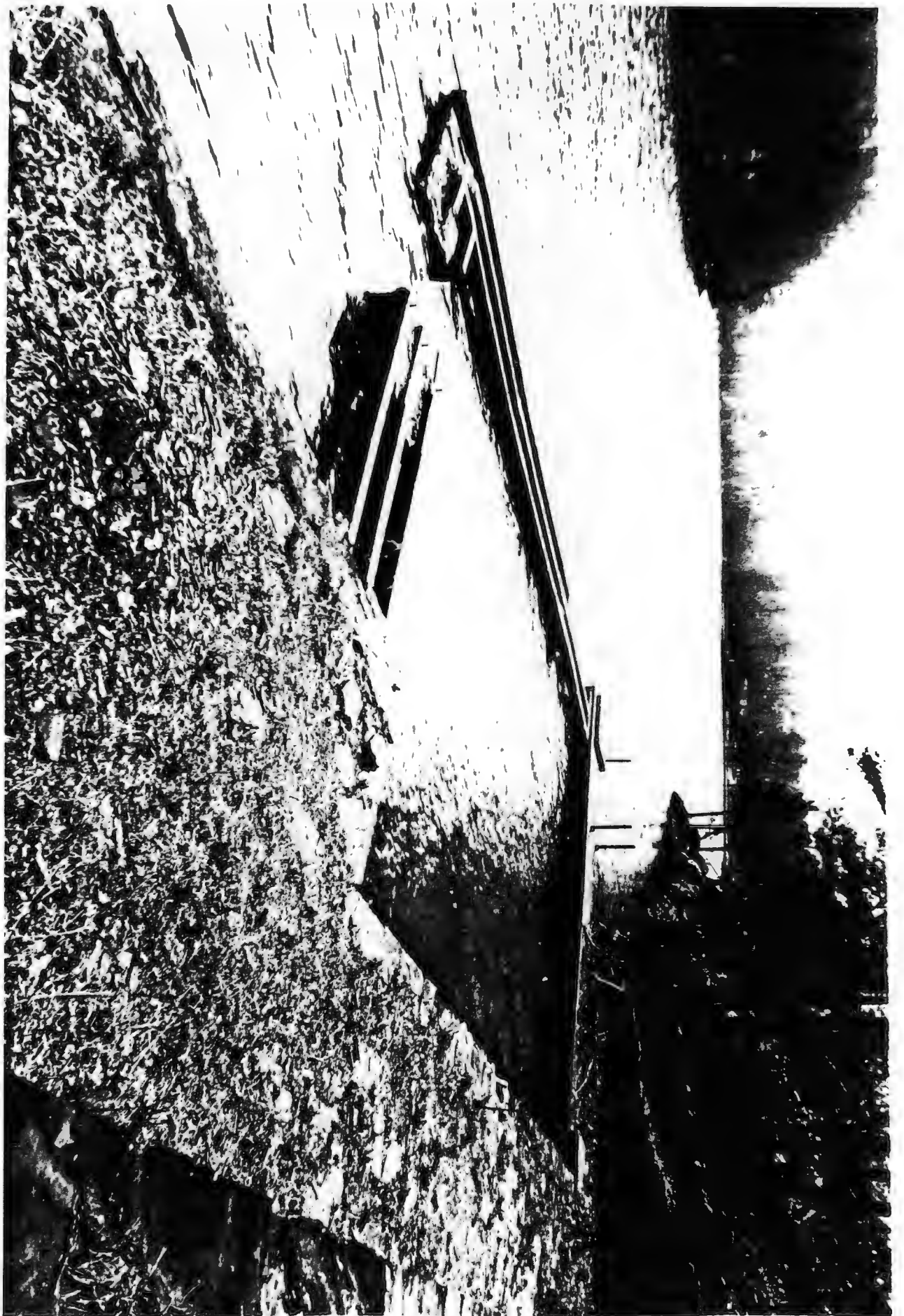

CAMP QUACHITA GIRL SCOUT CAMP HISTORIC DISTRICT
PARON VIC., ARKANSAS
PHOTOGRAPHED BY A. ALBRIGHT
MARCH, 1990

NEGATIVE ON FILE AT AHPP

VIEW FROM NORTH OF STONE SWIM CRIB FOUNDATIONS AND LAKE SYLVIA
40 + 53

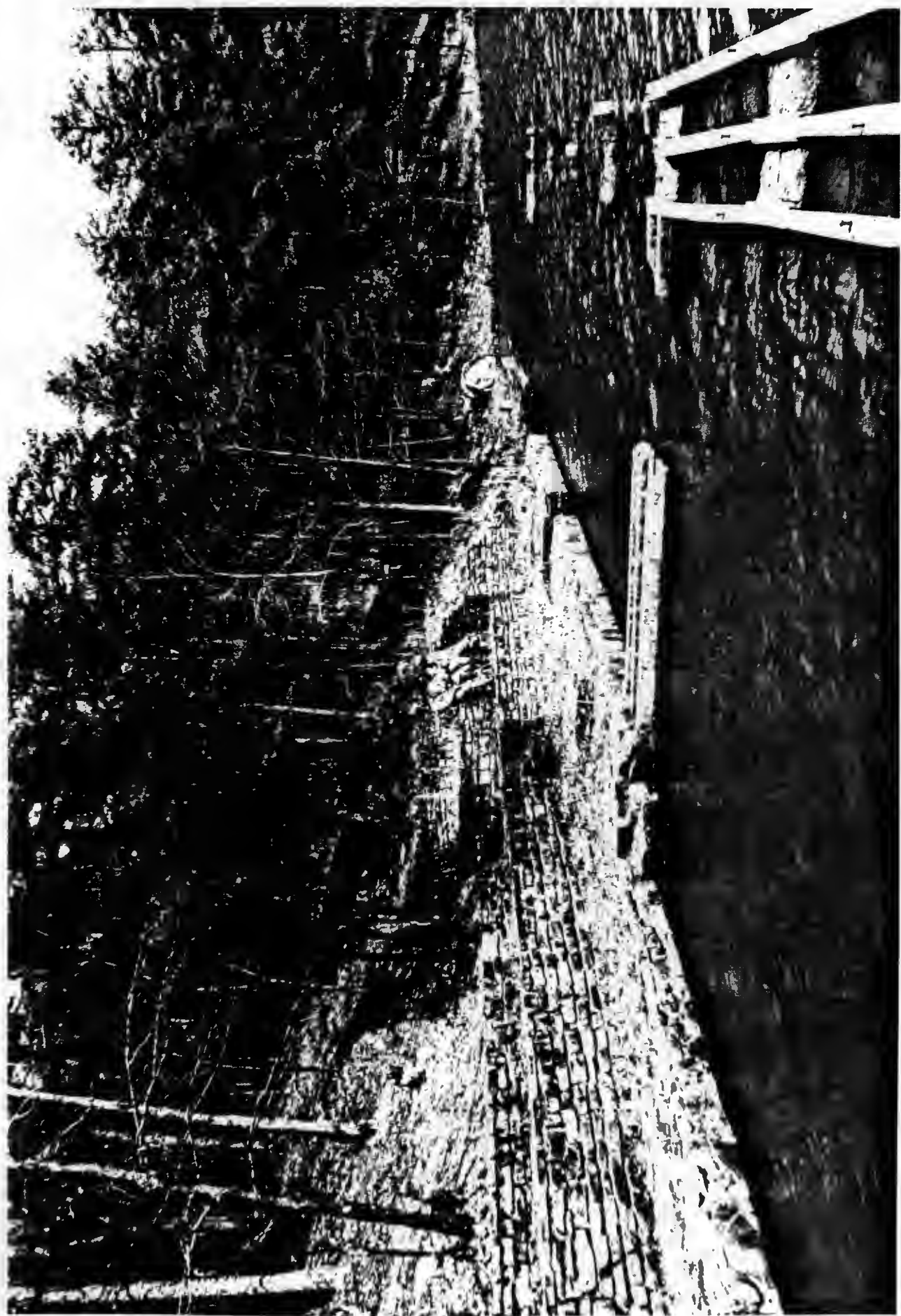

CAMP DUREVITA GIRL SCOUT CAMP HISTORY DISTRICT
BARON vic, ARKANSAS
PHOTOGRAPHED BY A. ALBRICHT
MARCH, 1990
NEGATIVE ON FILE AT APPP
OVERVIEW OF SWIM POND ^{AND} BOAT HOUSE FOUNDATIONS,
AND STONE REMAINING WALL
5 40 & 46

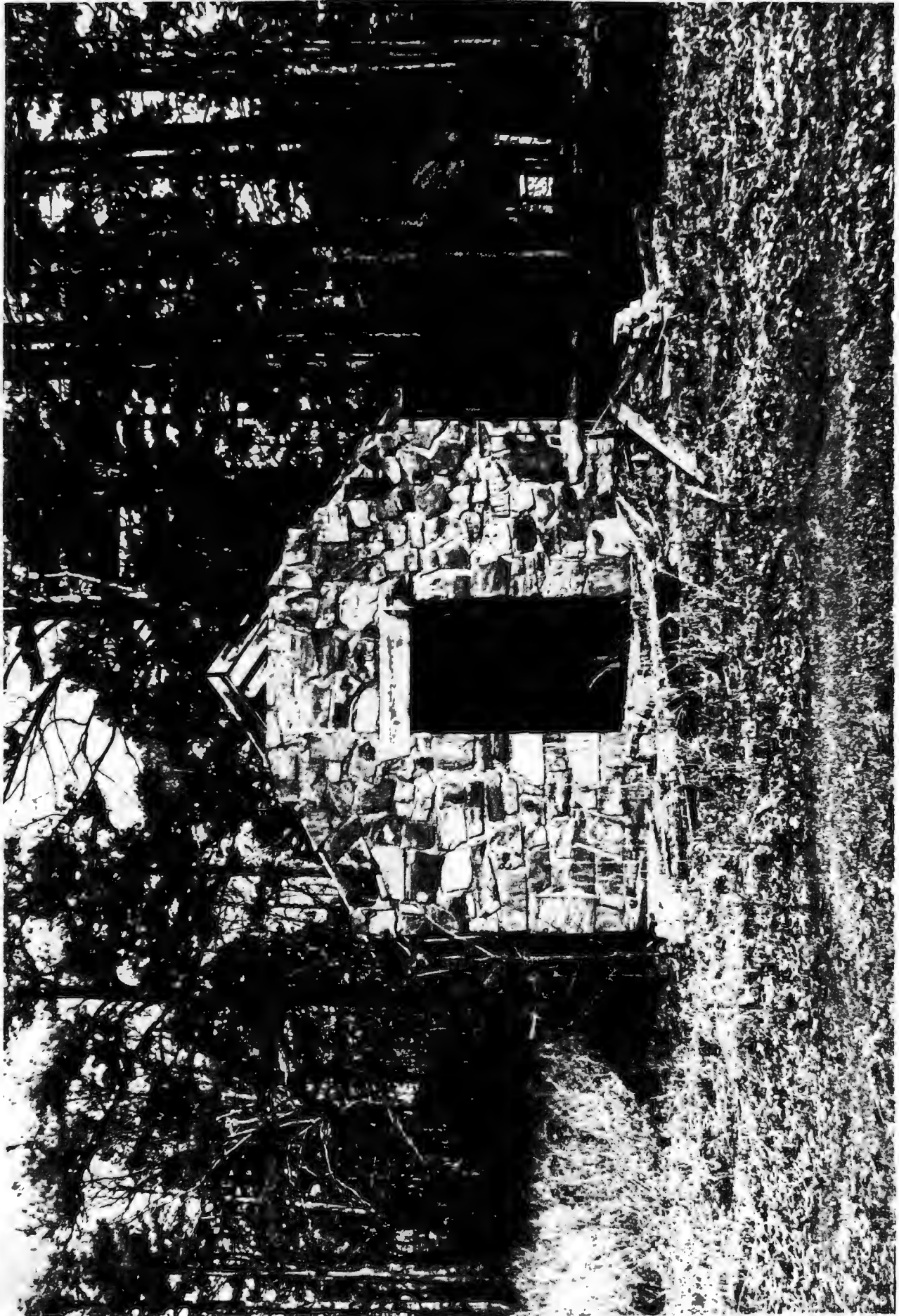

CAMP DUREITA GIRL SCOUT CAMP HISTORY DISTRICT
BARON VIC, ARKANSAS
PHOTOGRAPHED BY A. ALBRICHT
MARCH, 1990
NEGATIVE ON FILE AT AHPD
OVERVIEW OF CAMP WITH SHOP BUILDING IN
FOREGROUND AND STAFF BUILDING #2 IN BACKGROUND
#4 & #5



CAMP DUCKING GUN POST CAMP HISTORIC DISTRICT
LEWISVILLE, ARKANSAS

PHOTOGRAPHER BY A. ALBRIGHT
MARCH, 1990

NEGATIVE ON FILE AT AHPP

OVERVIEW OF CAMP SHOWING SOUTHERN SCREENS

BORRIS DE GADEN HALL + STONE PIER JOUVENT, VIEW FROM SOUTHEAST

6



CAMP DURENITA GIRL SCOUT CAMP HISTORIC DISTRICT
PARON vic, ARKANSAS

PHOTOGRAPHED BY A. ALBRIGHT
MARCH, 1990

NEGATIVE ON FILE AT AAPP

OVERVIEW OF CAMP FROM SOUTHWEST SHOWING
BOAT HOUSE FOUNDATIONS (# 46) IN FOREGROUND
AND PUMPHOUSE (# 50) IN BACKGROUND



CAMP DUCHENITA GIRLS SCOUT CAMP HISTORIC DISTRICT
PARON vic, ARKANSAS
PHOTOGRAPHED BY A. ALBRIGHT
MARCH, 1990
NEGATIVE ON FILE AT AHPP
OVERVIEW OF "LAKELINE" CLUSTER SHOWING
CABIN (# 35) IN FOREGROUND AND UNITHOUSE
(# 37) IN BACKGROUND



CAMP DUNSMITH GIRL SCOUT CAMP HISTORIC DISTRICT
PARSON VIC, ARKANSAS
PHOTOGRAPHED BY A. ALBRIGHT
MARCH, 1990
NEGATIVE ON FILE AT AHP
VIEW FROM WEST OF ~~DEPT~~ ~~HALL~~ CARETAKER'S BUILDING
1

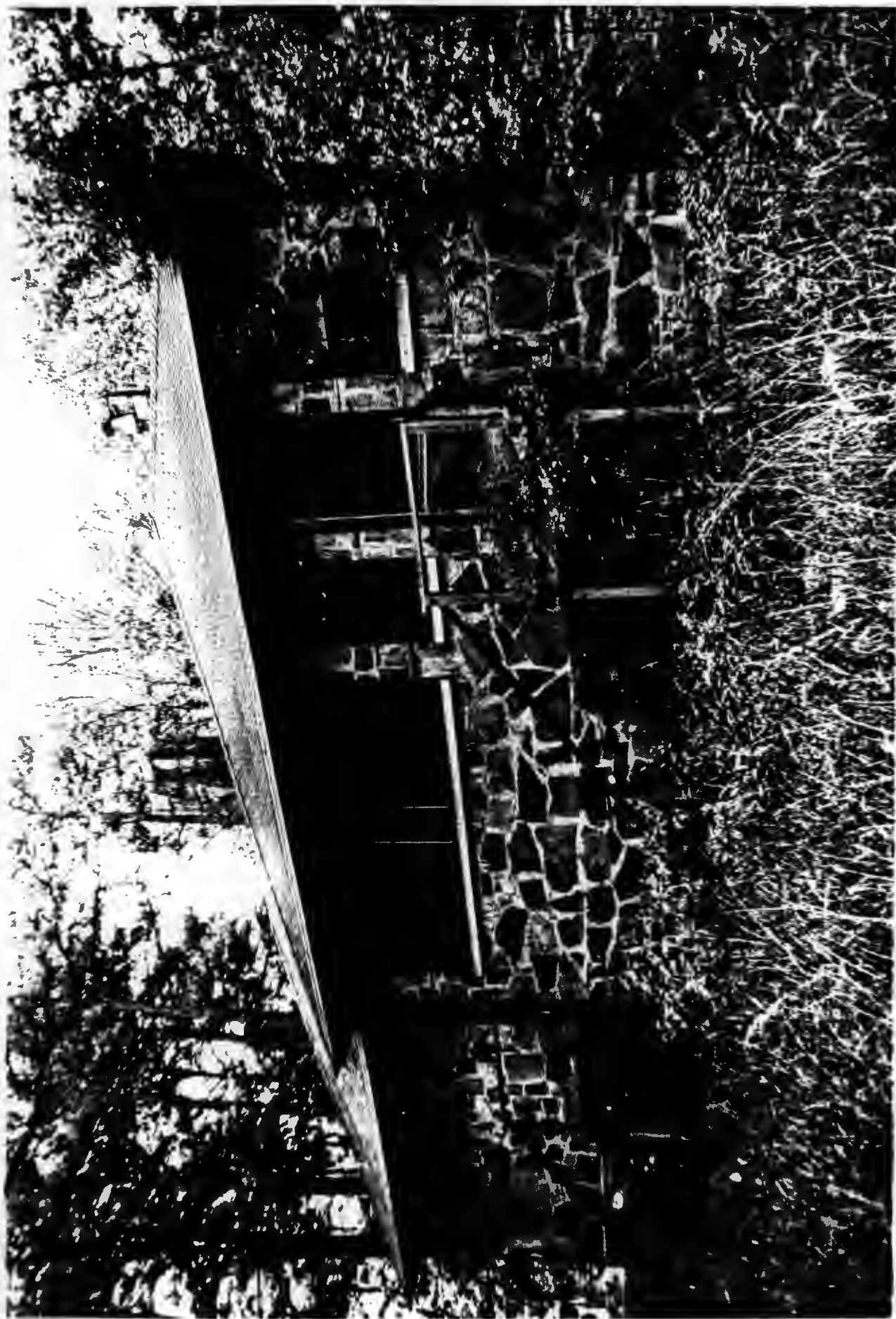

CAMP DUCHITA GIRL SCOUT CAMP HISTORIC DISTRICT
PARON VIC, ARKANSAS
PHOTOGRAPHER BY A. ALBRICHT
MARCH, 1990
NEGATIVE ON FILE AT AHPP
VIEW FROM EAST OF CARETAKER'S HOUSE
1

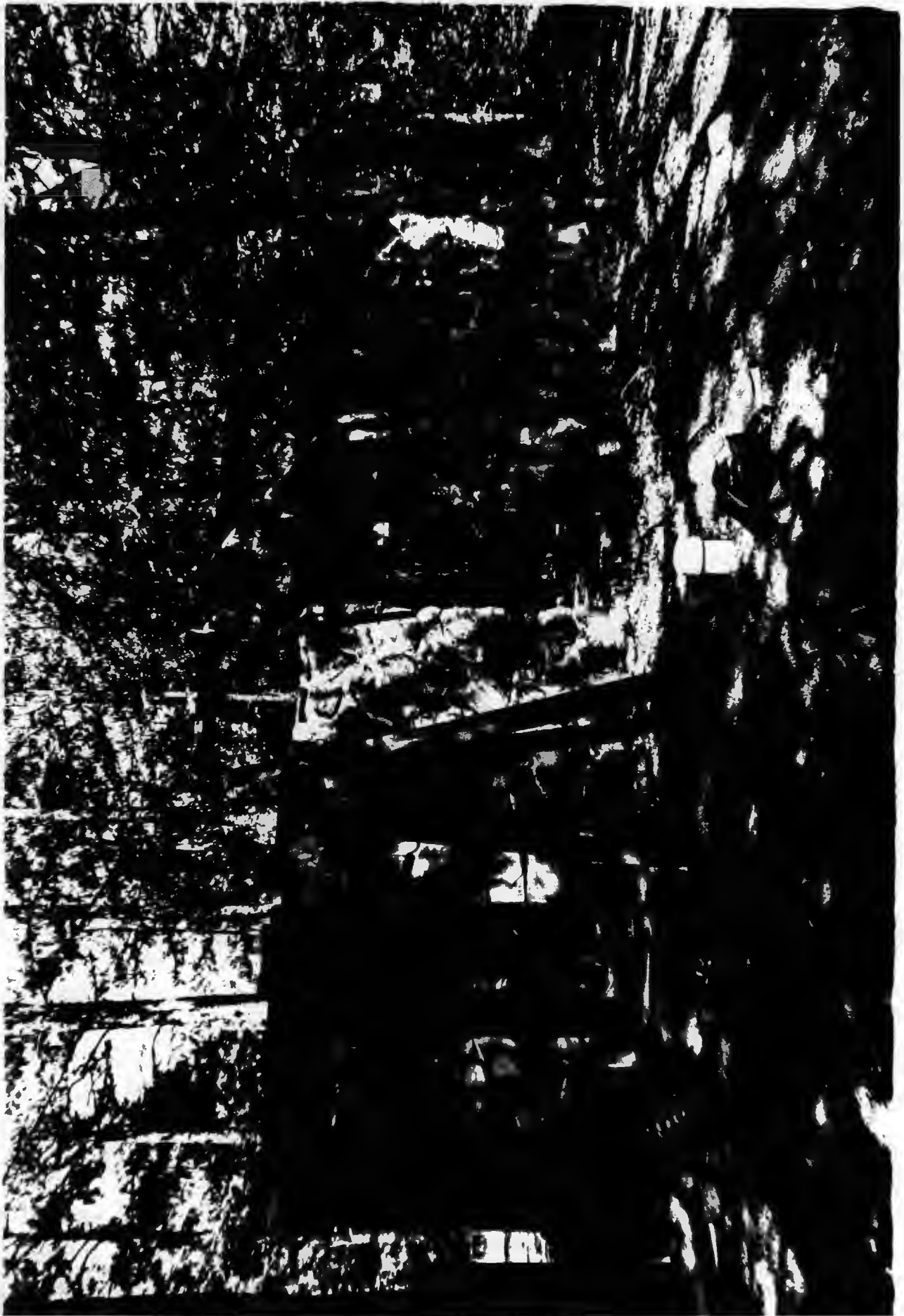

CAMP DUNEKITA GIRL SCOUT CAMP HISTORIC DISTRICT
PARON VIC, ARKANSAS
PHOTOGRAPHS BY J. ALBRIGHT
MARCH, 1990
NEGATIVE ON FILE AT AHPP
VIEW FROM EAST OF STORAGE BUILDING
#2



CAMP QUENITA GIRL SCOUT CAMP HISTORIC DISTRICT
BARON VIL, ARKANSAS
PHOTOGRAPHED BY A. ALBRECHT
MARCH, 1990
NEGATIVE ON FILE AT AHPP
VIEW OF INFIRMARY FROM EAST
3

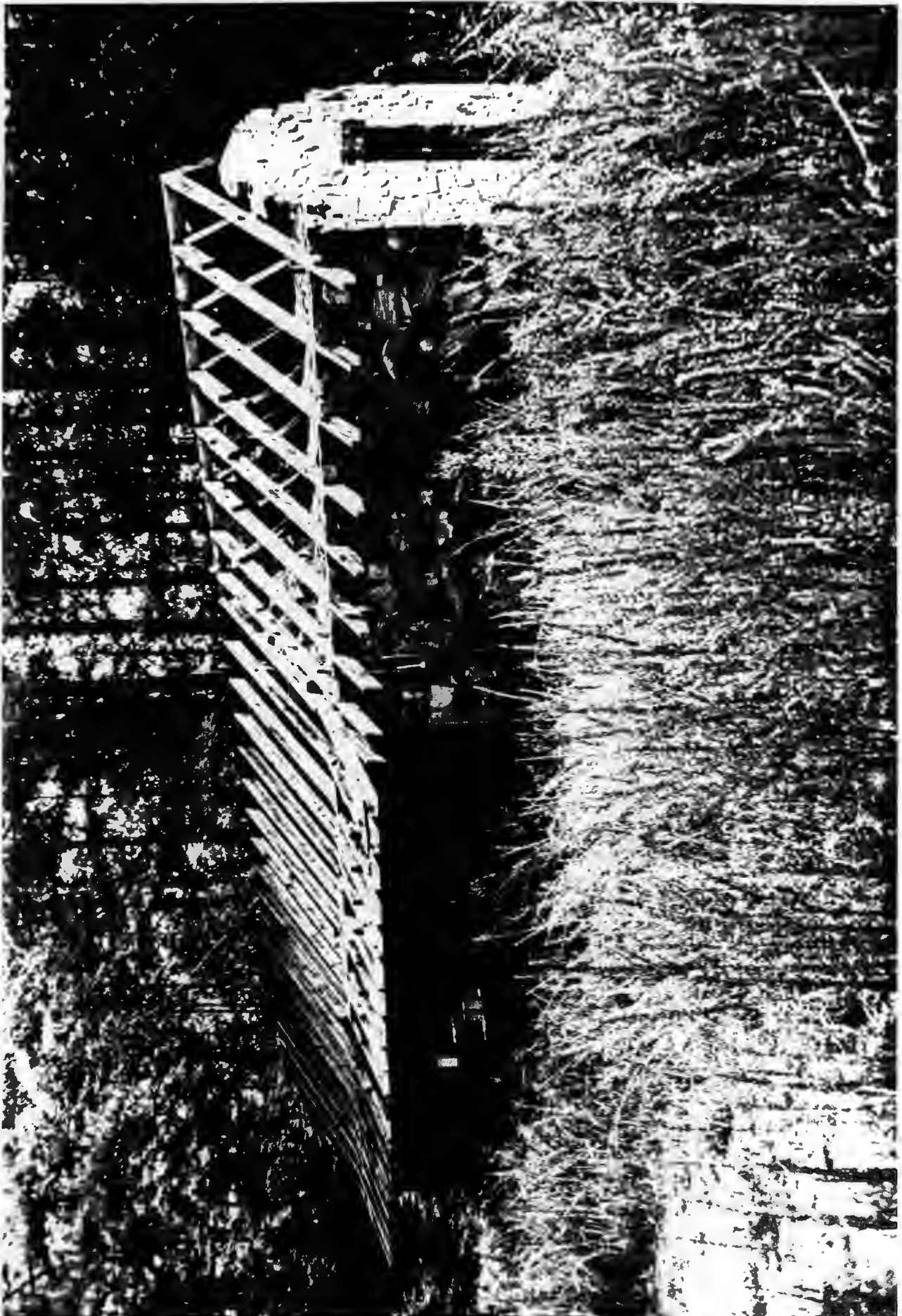

CHURCH DUMENITA GIRLS FROM CHURCH HISTORIC DISTRICT
PARON VIC, ARKANSAS
PHOTOGRAPHED BY A. ADRIANT
MARCH, 1990
NEGATIVE ON FILE AT AHPP
View From Southwest Of Shop Building
4



CAMP DEWITT GIRL SCOUT CAMP HISTORIC DISTRICT
PARON VIC., ARKANSAS
PHOTOGRAPHED BY T. ALBRICHT
MARCH, 1990
NEGATIVE ON FILE AT AHPP
VIEW OF STAFF BUILDING #2 FROM EAST
#5



CAMP QUENITA GIRL SCOUT CAMP HISTORIC DISTRICT
PARON VIC, ARKANSAS
PHOTOGRAPHED BY A. A. ABRIGANT
MARCH, 1990
NEGATIVE ON FILE AT AHPD
VIEW FROM NORTHWEST OF OGDEN HALL
6



CAMP DUCHITA Girl Scout Camp Historic District
PARON vic., ARKANSAS
PHOTOGRAPHED BY J. ALBRIGHT
MARCH, 1990
NEGATIVE ON FILE AT AHPP
VIEW FROM NORTH OF OGDEN HALL
#6

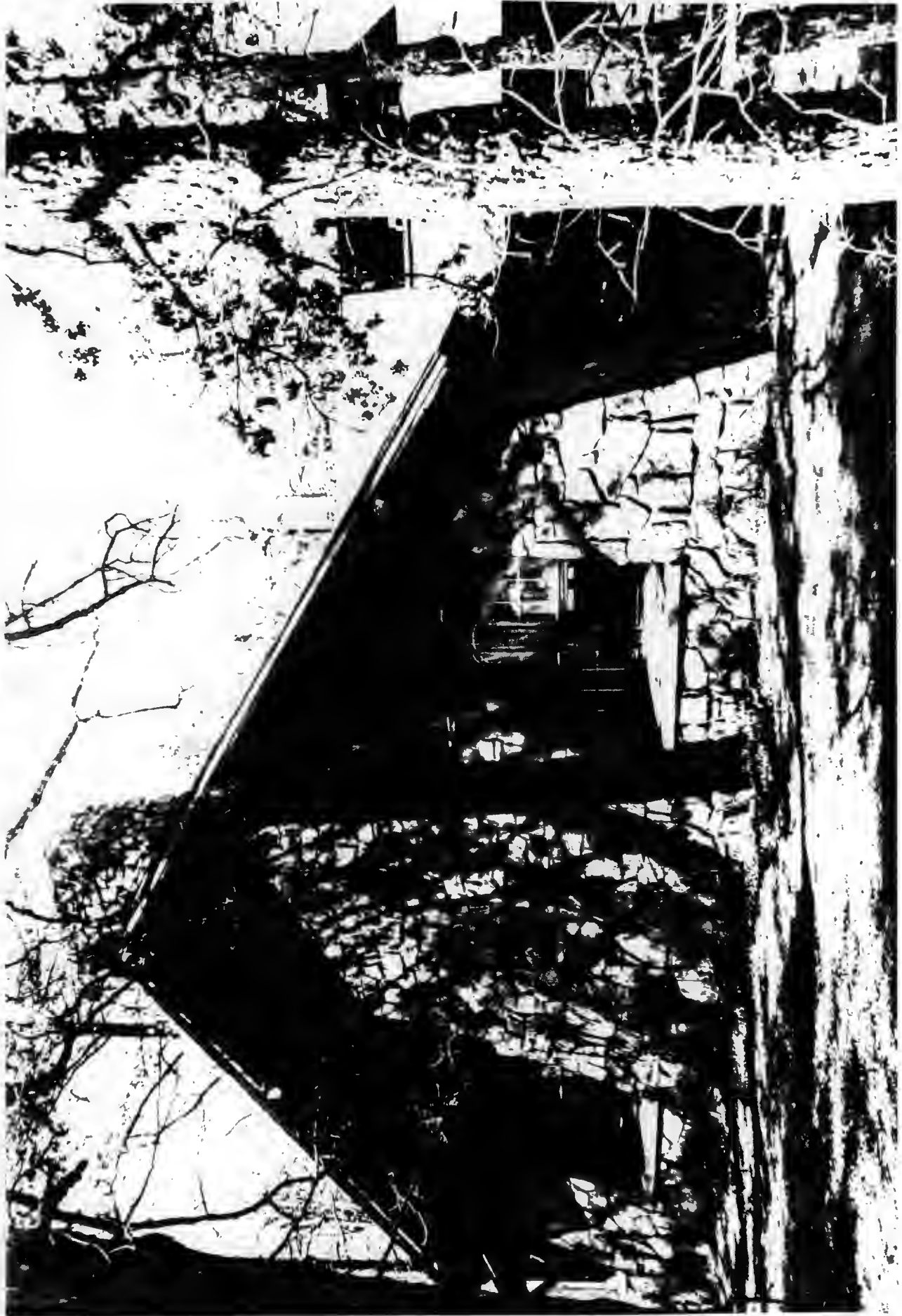

CAMP DUCHENITA GIRL SCOUT CAMP HISTORIC DISTRICT
PARDON VIC, ARKANSAS

PHOTOGRAPHED BY J. ALBRICHT
MARCH, 1990

NEGATIVE ON FILE AT AHPP

VIEW FROM EAST OF OGDEN HALL
#6



CAMP DUNNERS GIRL SCOUT CAMP HISTORIC DISTRICT
PAROU UT, ARKANSAS
PHOTOGRAPHED BY A. ALBRICHT
MARCH, 1990
NEGATIVE ON FILE AT AHPP
VIEW FROM WEST OF OGDEN HALL
#6



CAMP QUONITA GIRL SCOUT CAMP HISTORIC DISTRICT
PARON WIL, ARKANSAS
PHOTOGRAPHED BY A. ALBRIGHT
MARCH, 1990
NEGATIVE ON FILE AT APP
VIEW OF OGDEN HALL (#6) FROM NORTHEAST

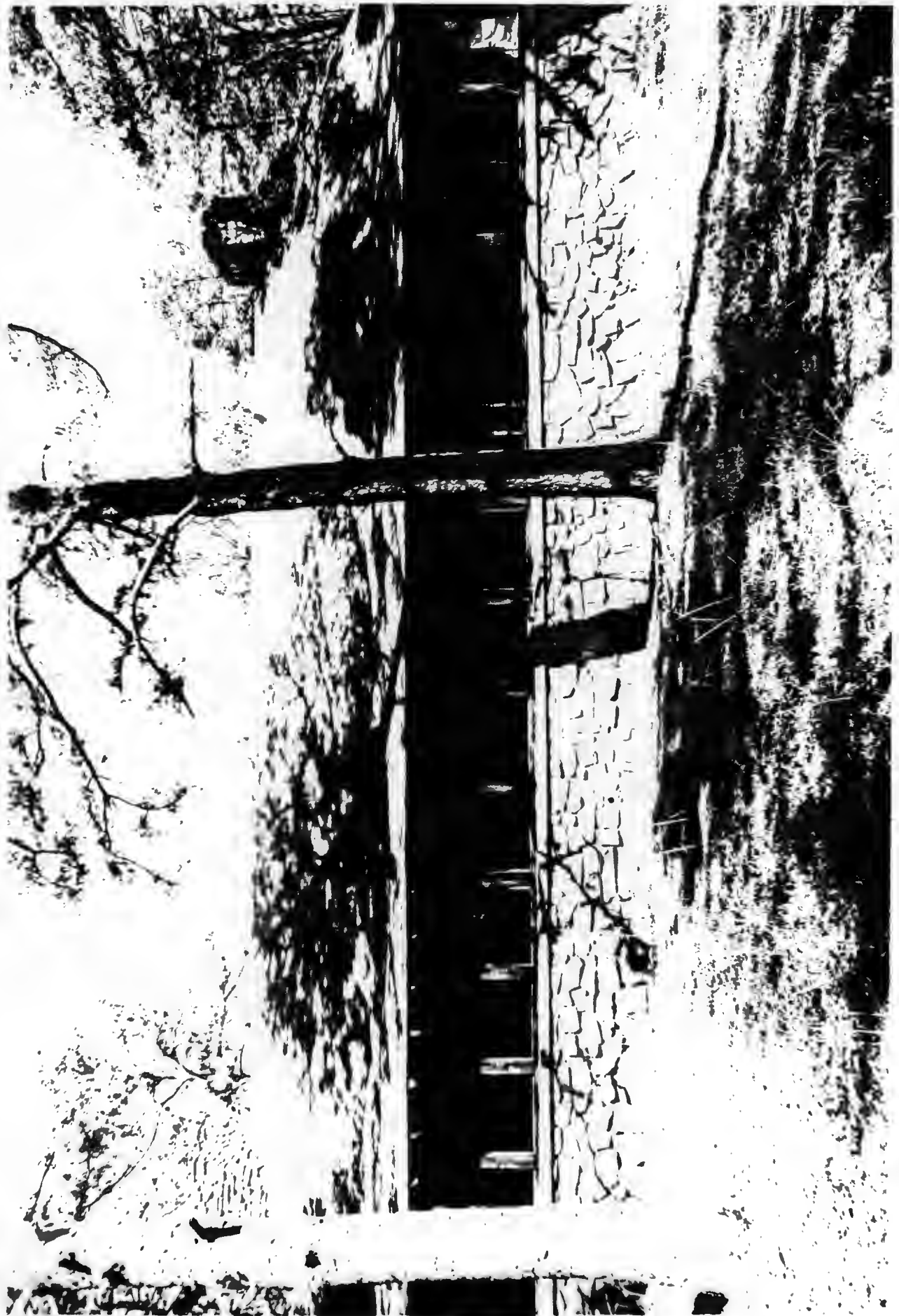

CAMP DURENITA GIRL SCOUT CAMP HISTORIC DISTRICT
PARSON VIE, ARKANSAS
PHOTOGRAPHED BY A. ALBRIGHT
MARCH, 1990
NEGATIVE ON FILE AT AHPP
VIEW FROM SOUTH OF OGDEN PARK
6

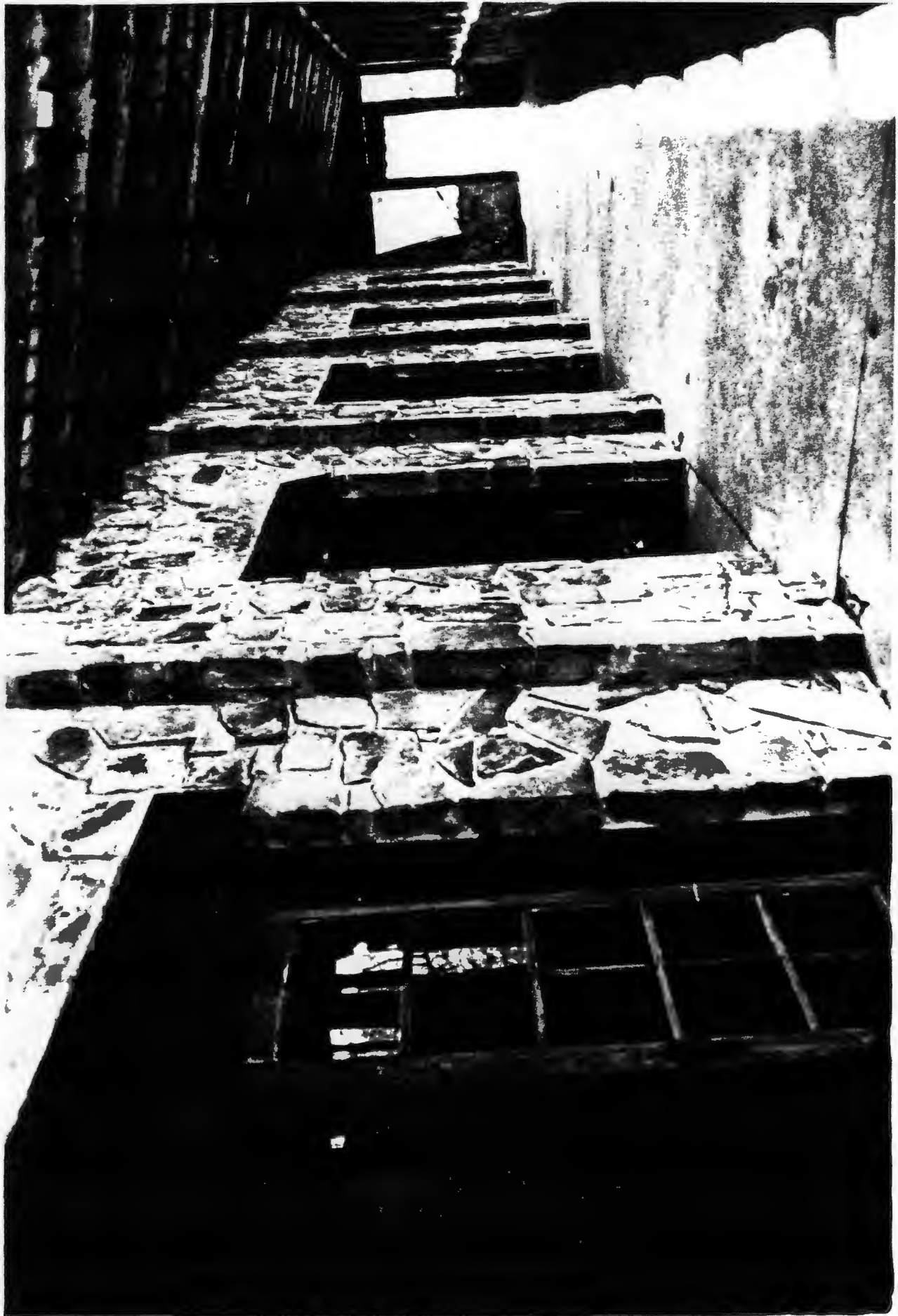

CAMP DUNSMITH AREA TOUR CAMP HISTORIC DISTRICT
PARSONS, ARKANSAS
PHOTOGRAPHED BY A. ALBRIGHT
MARCH, 1990
NEGATIVE ON FILE AT AHP
VIEW OF INTERIOR SCREENED PORCH OF OGDEN HALL
6



CAMP QUACHTA GIRL SCOUT CAMP HISTORIC DISTRICT
BARON VIC., ARIZONA
PHOTOGRAPHED BY A. ALDRICH
MARCH, 1990
NEGATIVE ON FILE IN AHPP
VIEW OF ROOF TRUSSES OF OGDEN HALL
#6



CAMP DUCHEMINA GIBB LEON CAMP HISTORIC DISTRICT
PARON VIC., ARKANSAS
PHOTOGRAPHED BY A. ALBRICHT
MARCH, 1990
NEGATIVE ON FILE AT AAPP
INTERIOR VIEW OF OGDEN HALL SHOWING FIREPLACE
6



CAMP CUMMINS CAMP FOOT CAMP HISTORIC DISTRICT
TOWN VIC, ARKANSAS
PRODUCED BY J. ALBRECHT
MARCH, 1990
NEGATIVE ON FILE AT AHPP
VIEW FROM WEST OF STAFF BUILDING #1
#7



CAMP DUNCAN'S GIEL SPOUT CAMP HISTORIC DISTRICT
PARON VIC, ARKANSAS
PHOTOGRAPHED BY A. ALBRIGHT
MARCH, 1990
NEGATIVE ON FILE AT ANPP
VIEW OF STAFF BLDG. #1 FROM NORTH
7



Camp Duquenia Girl Scout Camp Historic District
Paron vic., Arkansas
Photographed by A. Albright
March, 1990
Negative on file at AHP
View of outhouse from northeast
37



CAMP DUNSMITH GIRL SCOUT CAMP HISTORIC DISTRICT
PARSON VILL, ARKANSAS
PHOTOGRAPHED BY A. ALBRICHT
MARCH, 1990
NEGATIVE ON FILE AT AHPP
UNIT HOUSE CHIMNEY DETAIL
37

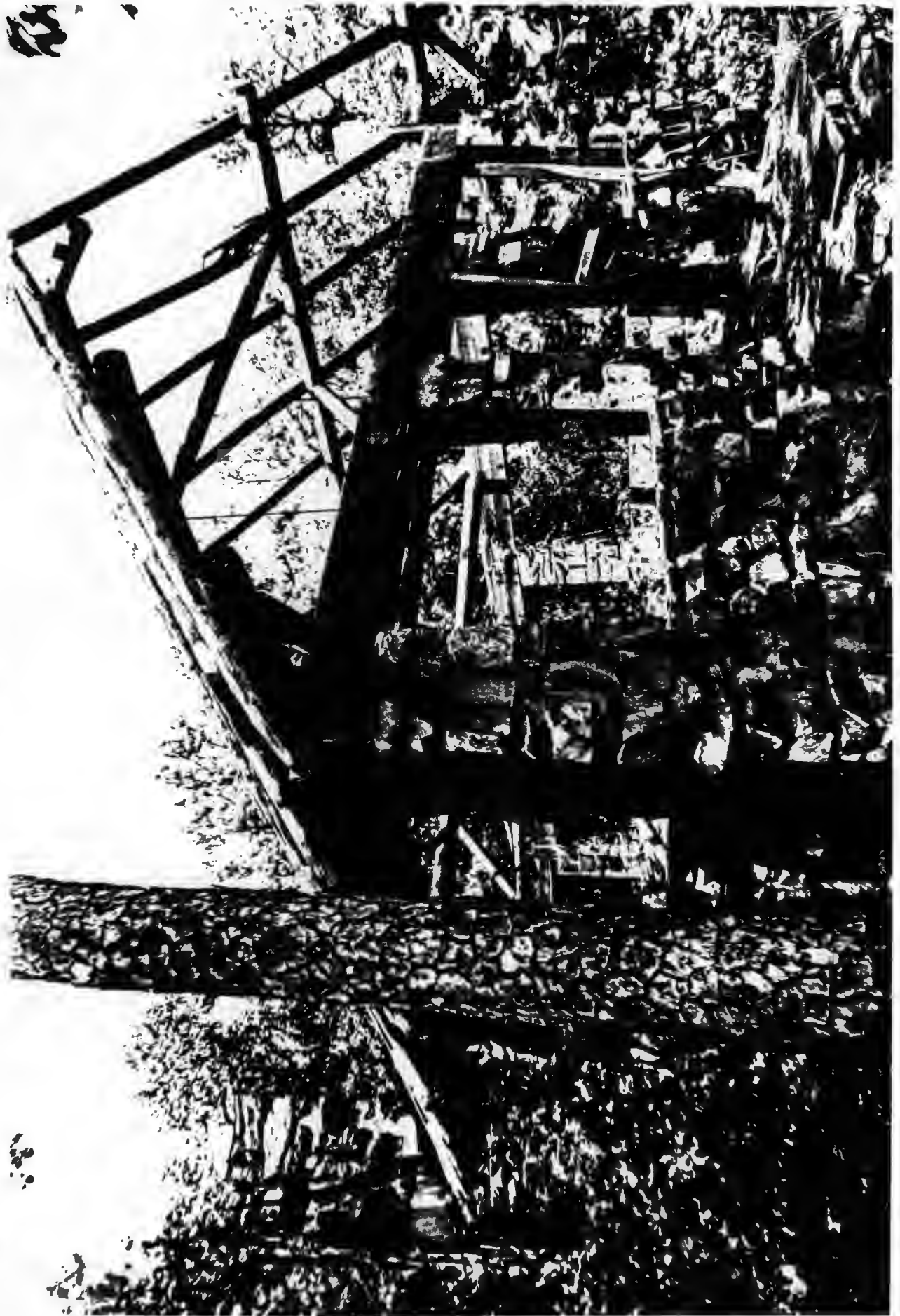

CAMP QUONITA GIRL SCOUT CAMP HISTORIC DISTRICT
PAROW UT, ARKANSAS
PHOTOGRAPHED BY A. ALBRIGHT
MARCH, 1990
NEGATIVE ON FILE AT AHPP
VIEW FROM NORTHWEST OF COUNTRYHOUSE
11

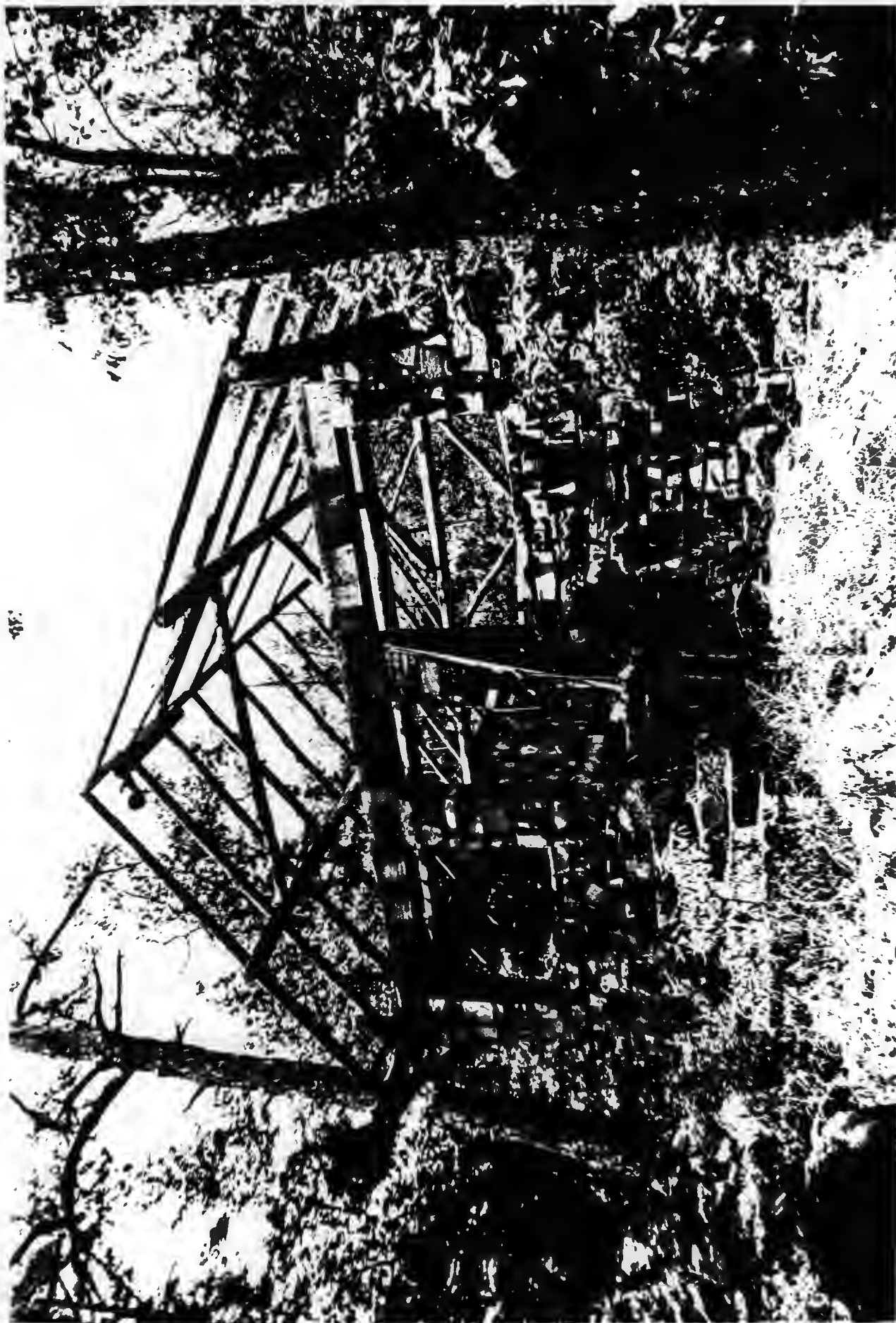

45

CAMP DUNSMITH Creek Spur PAWNE HISTORIC DISTRICT
BARON VIL, ARKANSAS
PHOTOGRAPHED BY F. ALBRIGHT
MARCH, 1990
NEGATIVE ON FILE AT AHP
VIEW FROM SOUTHWEST OF UNITHOUSE
11



CAMP DUNDENIA GIRL SCOUT CAMP HISTORIC DISTRICT
PARON VIL, ARKANSAS
PHOTOGRAPHED BY A. ALBRICHT
MARCH, 1990
NEGATIVE ON FILE AT AHP
VIEW OF BATHHOUSE FROM SOUTHWEST
34

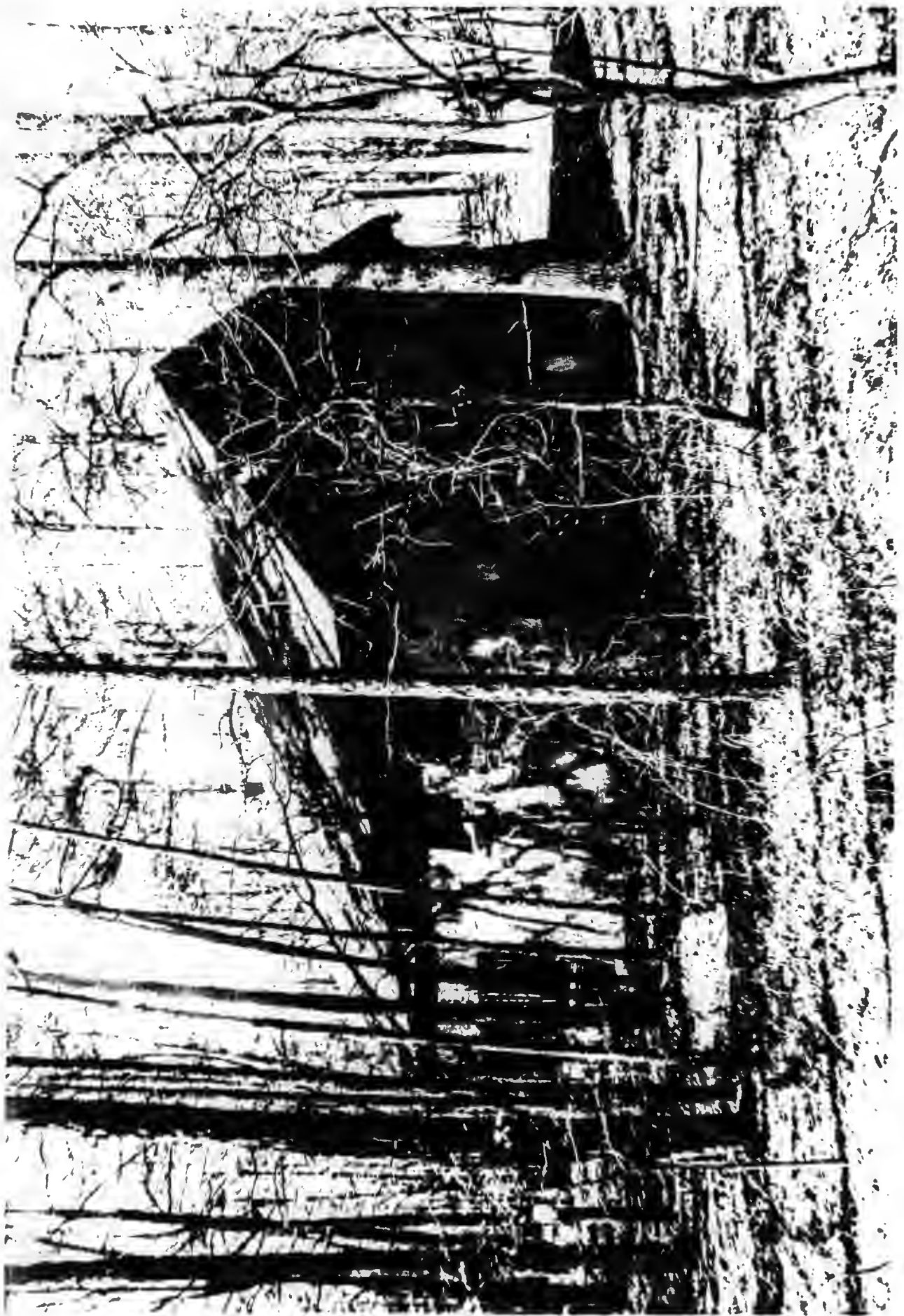

CAMP DURENITA GINK TROUT CANIP HISTORIC DISTRICT
BARON VIC, ARKANSAS
PHOTOGRAPHED BY A. ALBRIGHT
MARCH, 1990
NEGATIVE ON FILE AT AHP
VIEW OF BATHHOUSE FROM NORTHEAST
34



CAMP QUONITA GIRL SCOUT CAMP HISTORIC DISTRICT
PAROU VIC, ARKANSAS
PHOTOGRAPHED BY A. ALBRICHT
MARCH, 1990
NEGATIVE ON FILE AT AHPP
DETAIL OF PORCH TRUSSES
34



CAMP DUNSMITH GIRL SCOUT CAMP HISTORIC DISTRICT
PARON VIC, ARKANSAS
PHOTOGRAPHED BY A. ALBRIGHT
MARCH, 1990
NEGATIVE ON FILE AT AHPP
BATHHOUSE WINDOW DETAIL
34

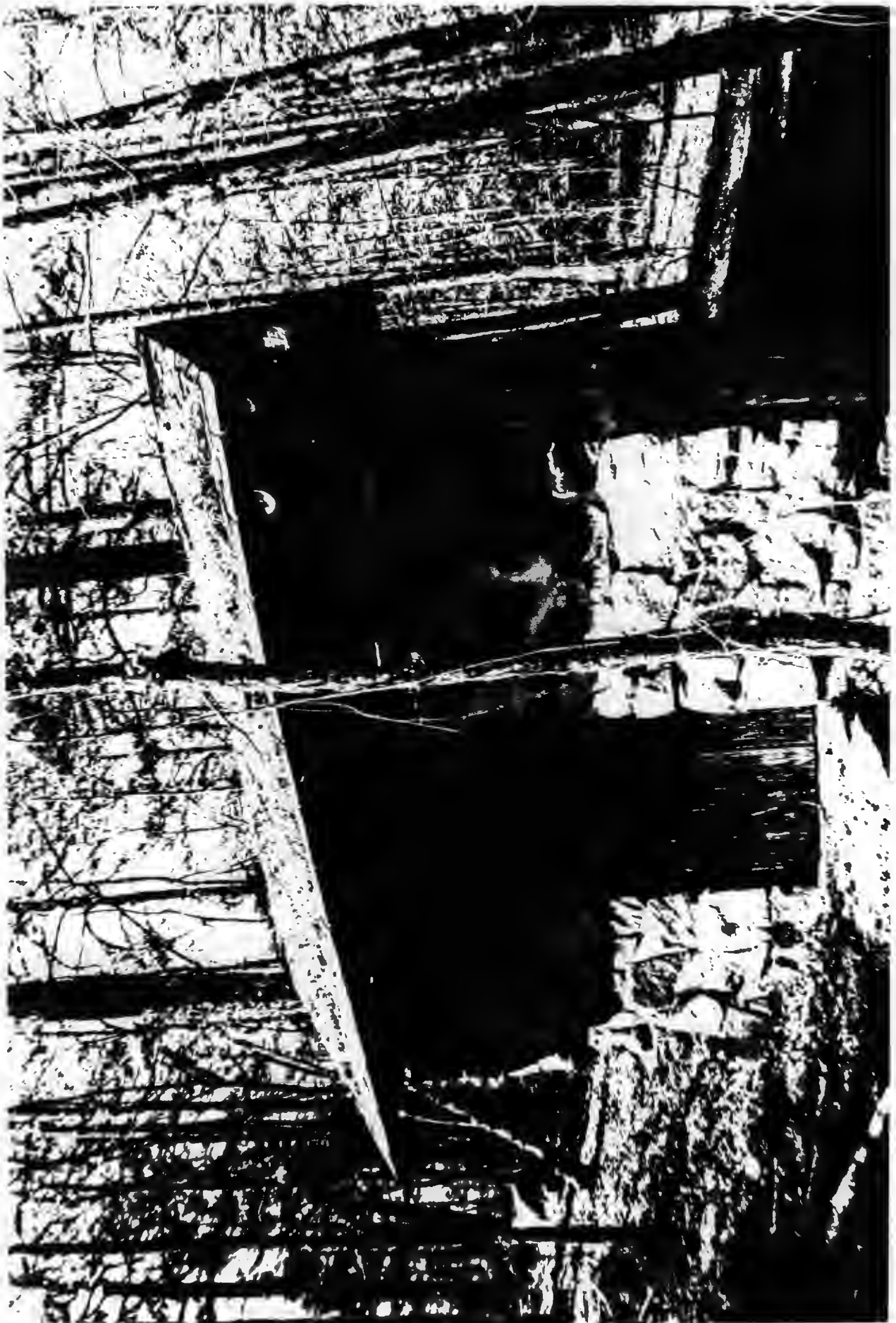

CAMP DUNCANVILLE GIRL SCOUT CAMP HISTORIC DISTRICT
PARON VIC, ARKANSAS
PHOTOGRAPHED BY A. ALBRIGHT
MARCH, 1990
NEGATIVE ON FILE AT AHPP
VIEW FROM NORTHEAST OF DIRECTOR'S POOL BATHHOUSE
8



CAMP QUONITA GIRL SCOUT CAMP HISTORIC DISTRICT
BARON VIC, ARKANSAS
PHOTOGRAPHED BY A. ALBRIGHT
MARCH, 1990
NEGATIVE ON FILE AT AHPP
VIEW OF CABIN FROM SOUTHWEST
35



Camp DuRoi's Old Post Park Historic District
PARON VIC., ARKANSAS
PHOTOGRAPHED BY A. ALBRIGHT
MARCH, 1990
NEGATIVE ON FILE AT AHPD
VIEW OF CABIN FROM NORTHWEST
35

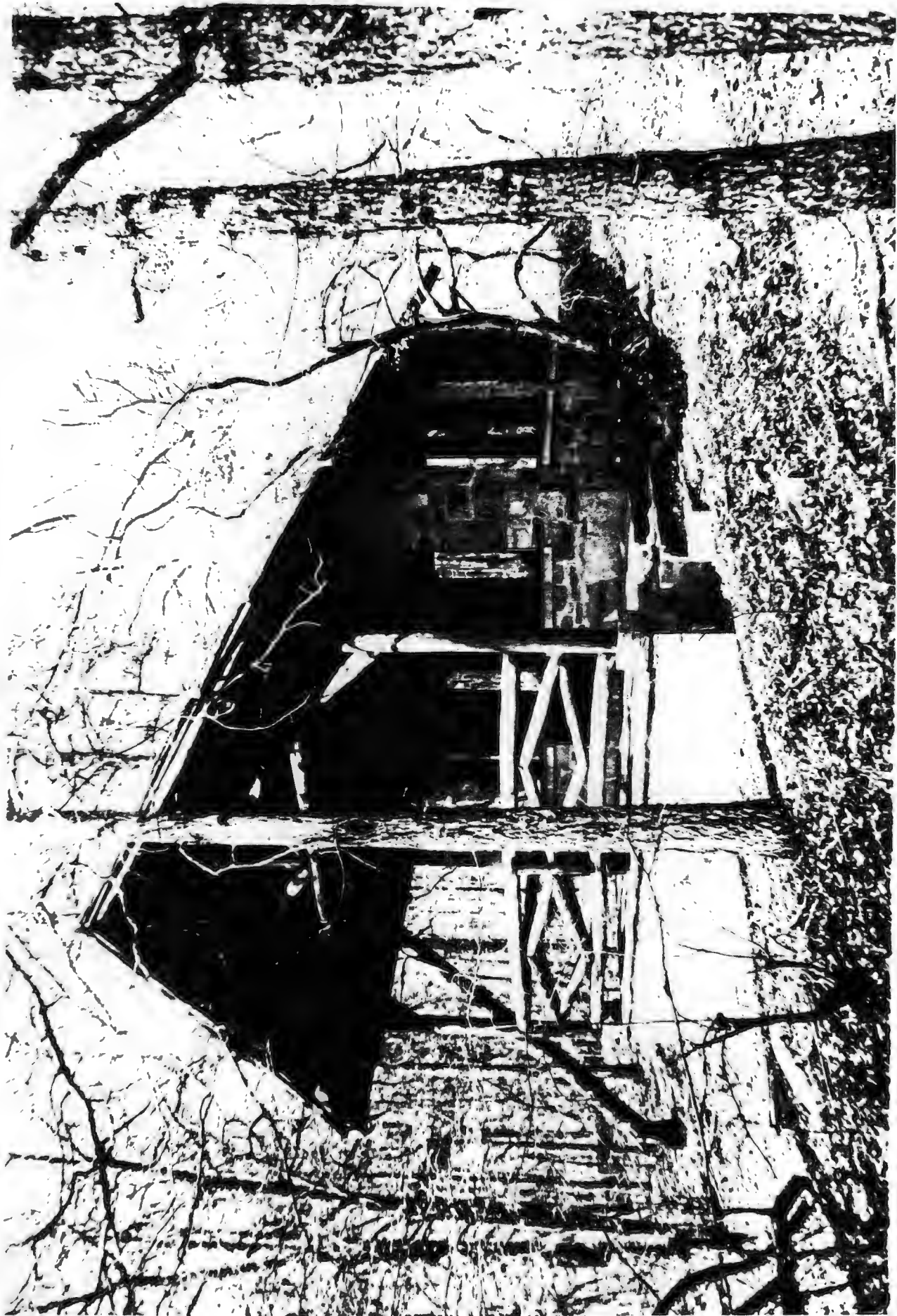

CAMP DUNSMITH GIRL SCOUT CAMP HISTORIC DISTRICT
PARDON VIE, ARKANSAS
PHOTOGRAPHED BY A. ALBRIGHT
MARCH, 1990
NEGATIVE ON FILE AT APP
VIEW OF CABIN FROM NORTHEAST
39



CAMP DUMENITA GIRL SCOUT CAMP HISTORIC DISTRICT
PARON VIC., ARKANSAS

PHOTOGRAPHED BY A. ALBRIGHT
MARCH, 1990

NEGATIVE ON FILE AT AHP

VIEW OF CABIN FROM SOUTHWEST
39

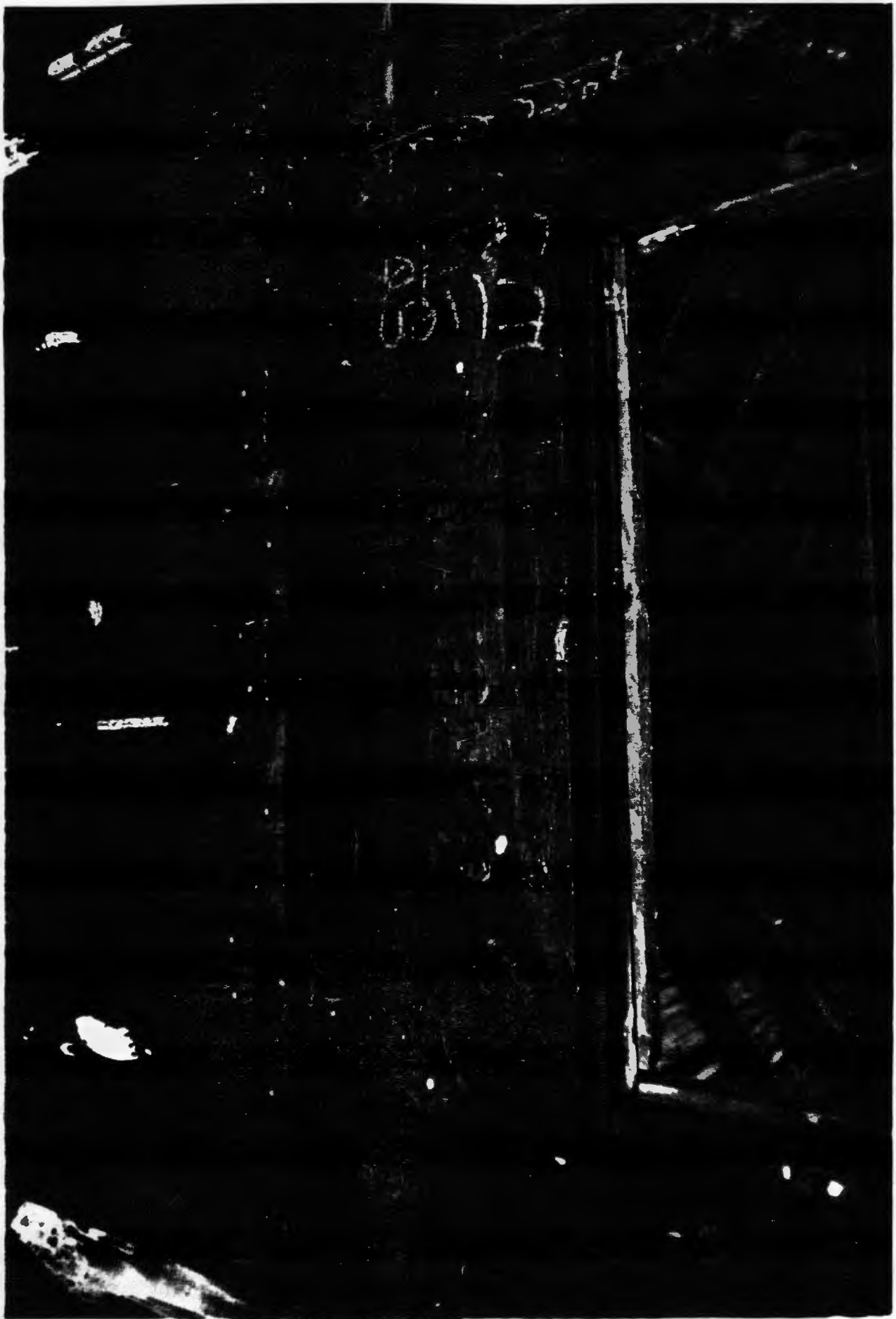

CAMP DUNSMITH GIRL SCOUT CAMP HISTORIC DISTRICT
PARON VIC., ARKANSAS
PHOTOGRAPHED BY A. ALBRICHT
MARCH, 1990
NEGATIVE ON FILE AT ANPP
DETAIL OF ORIGINAL LUBBO PAIN NUMERATE
39



CAMP DUCHITA GIRL SCOUT CAMP HISTORIC DISTRICT
PARON VIC., ARKANSAS
PHOTOGRAPHED BY A. ALBRIGHT
MARCH, 1990
NEGATIVE ON FILE AT APPD
VIEW FROM EAST OF CABIN FLOOR STONEWORK
39



CAMP DUCHEITA GIRL SCOUT CAMP HISTORIC DISTRICT
PARON VIC., ARKANSAS
PHOTOGRAPHED BY A. ALBRICHT
MARCH, 1990
NEGATIVE ON FILE AT AHPP
VIEW FROM NORTHEAST OF DAM
49



CAMP DURCHITT GIRL SCOUT CAMP HISTORIC DISTRICT
PAROU VIC, ARKANSAS
PHOTOGRAPHERED BY A. ALBRIGT
MARCH, 1990
NEGATIVE ON FILE AT AHP
VIEW FROM NORTHWEST OF CONCRETE WATER TANK
47

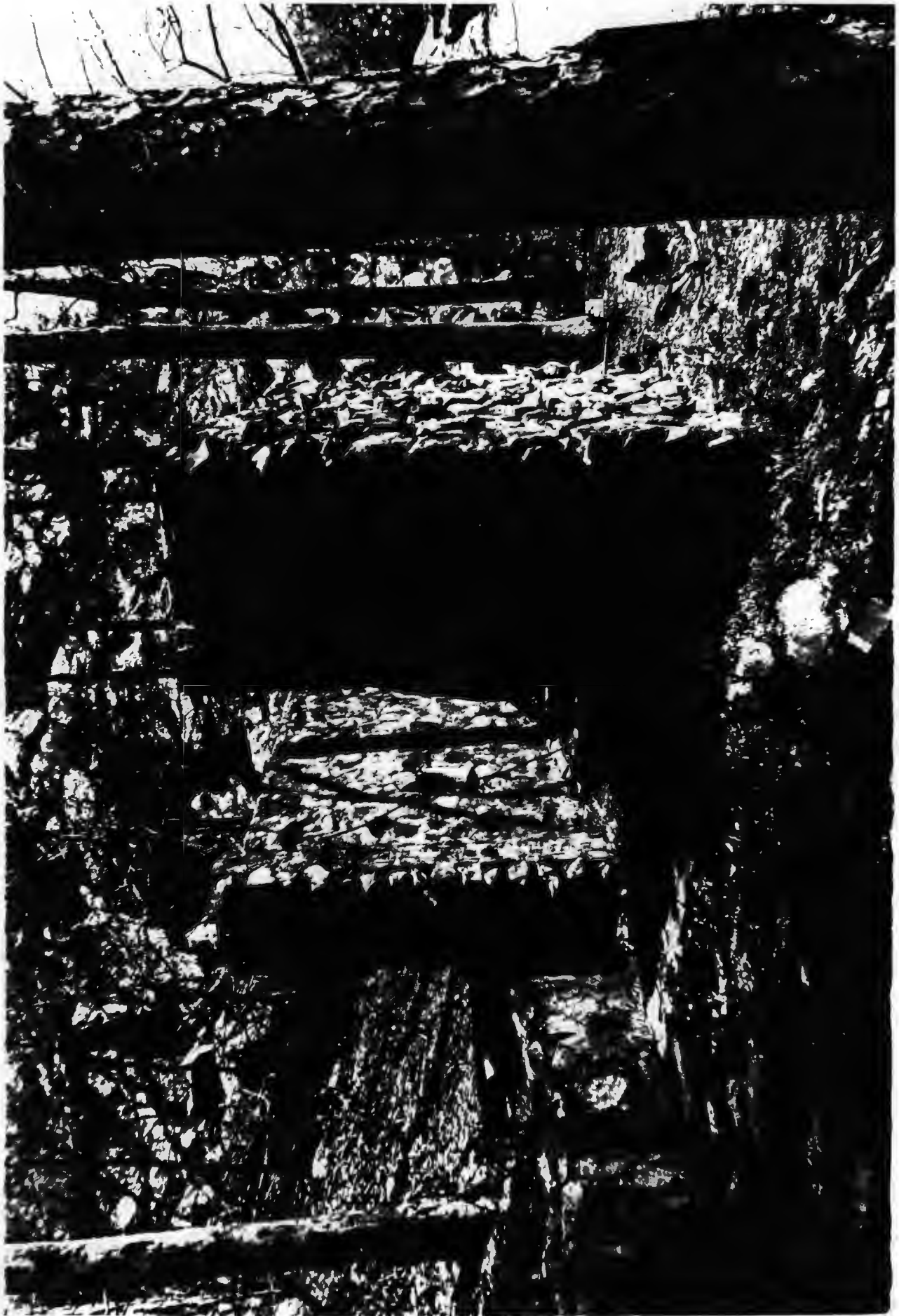

CAMP DUNNITA GIRL SCOUT CAMP HISTORIC DISTRICT
PARON VIC., ARKANSAS
PHOTOGRAPHED BY A. ALBRICHT
MARCH, 1990
NEGATIVE ON FILE AT ANPP
VIEW FROM SOUTHWEST OF RUMPHOUSE
#50

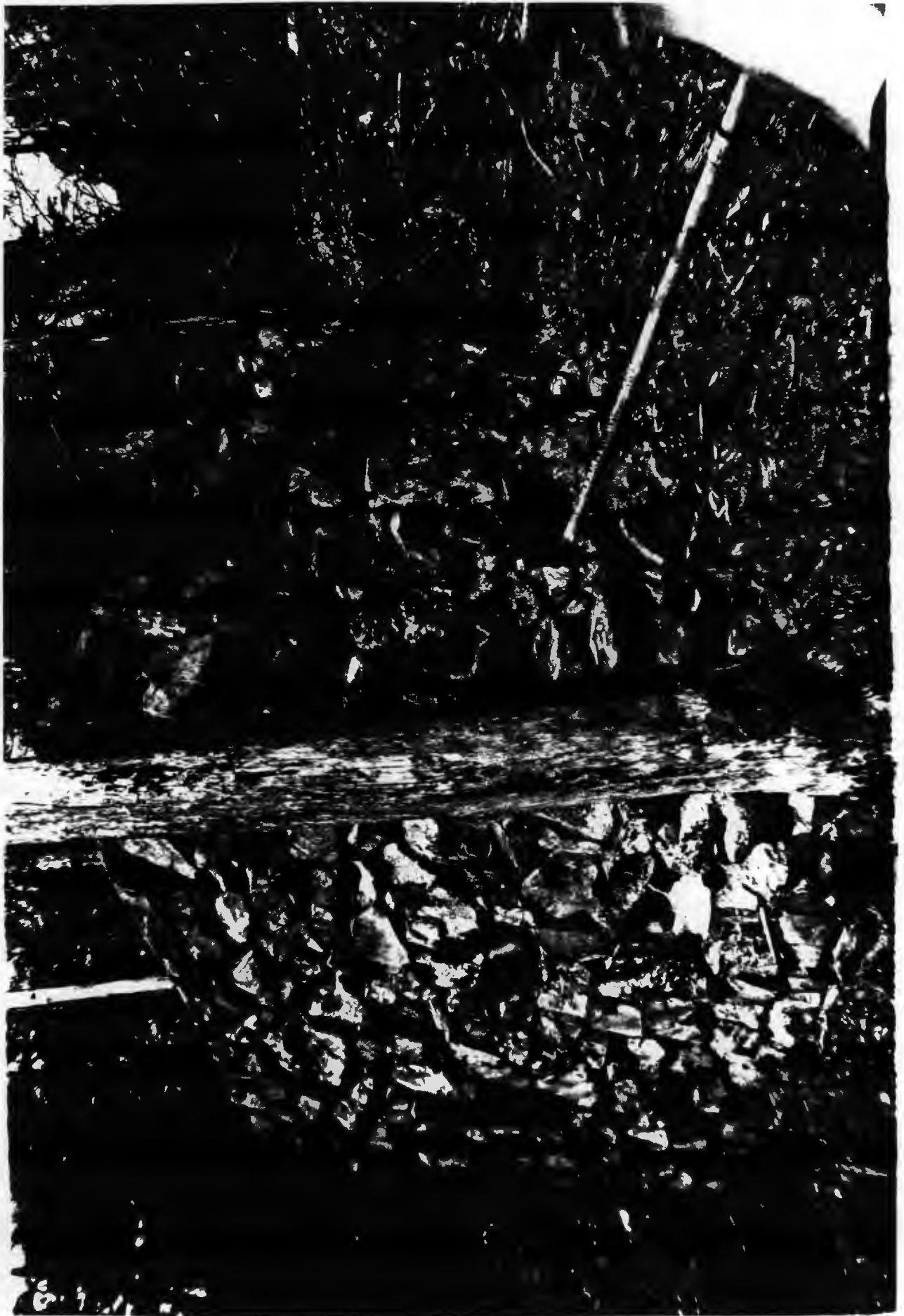

CAMP DUNDON A GIRL SCOUT CAMP HISTORIC DISTRICT
PARSON VIL., ARKANSAS
PHOTOGRAPHED BY A. ALBRIGHT
MARCH, 1990
NEGATIVE ON FILE AT AHPP
VIEW OF PUMPHOUSE FROM WEST
50



CAMP DUNCAN HISTORIC DISTRICT
HISTORIC DISTRICT
PARREN VIC., ARKANSAS
PHOTOGRAPHED BY A. ALBRICHT
MARCH, 1990
NEGATIVE ON FILE AT AHP
VIEW OF TRAIL STEPS



Camp Supervisor Dick Scott Camp Historic District
Parson vic., Arkansas
Photographed By A. McBRIDE
MARCH, 1990
NEGATIVE ON FILE AT AHPD
VIEW OF STONE REMAINING CLEAR



CAMP DURELITA Creek Scout Camp Historic District
PARSON vic., ARKANSAS
PHOTOGRAPHED BY A. ALBRIGHT
MARCH, 1990
NEGATIVE ON FILE AT ARHP
VIEW OF STONE STEPS



CAMP DUNSMITH GIRL SCOUT CAMP HISTORIC DISTRICT
BARON VIL, ARKANSAS
PHOTOGRAPHED BY A. ALBRIGHT
MARCH, 1990
NEGATIVE ON FILE AT ANPP
VIEW OF TRAIL CONSTRUCTION



CAMP DUENITA GIRL SCOUT CAMP HISTORIC DISTRICT
PARON W. ARKANSAS
PHOTOGRAPHERED BY A. ALBRIGHT
MARCH, 1990
NEGATIVE ON FILE AT ANPP
DETAIL OF RETAINING WALL BEHIND BOAT HOUSE



CAMP DUMENITA GIRL SCOUT PAVIL HISTORIC DISTRICT
BARON VIC., ARKANSAS
PHOTOGRAPHED BY A. ALBRIGHT
MARCH, 1990
NEGATIVE ON FILE AT AHP
REMAINING WALL BEHIND SWIM CRIB,
VIEW FROM EAST

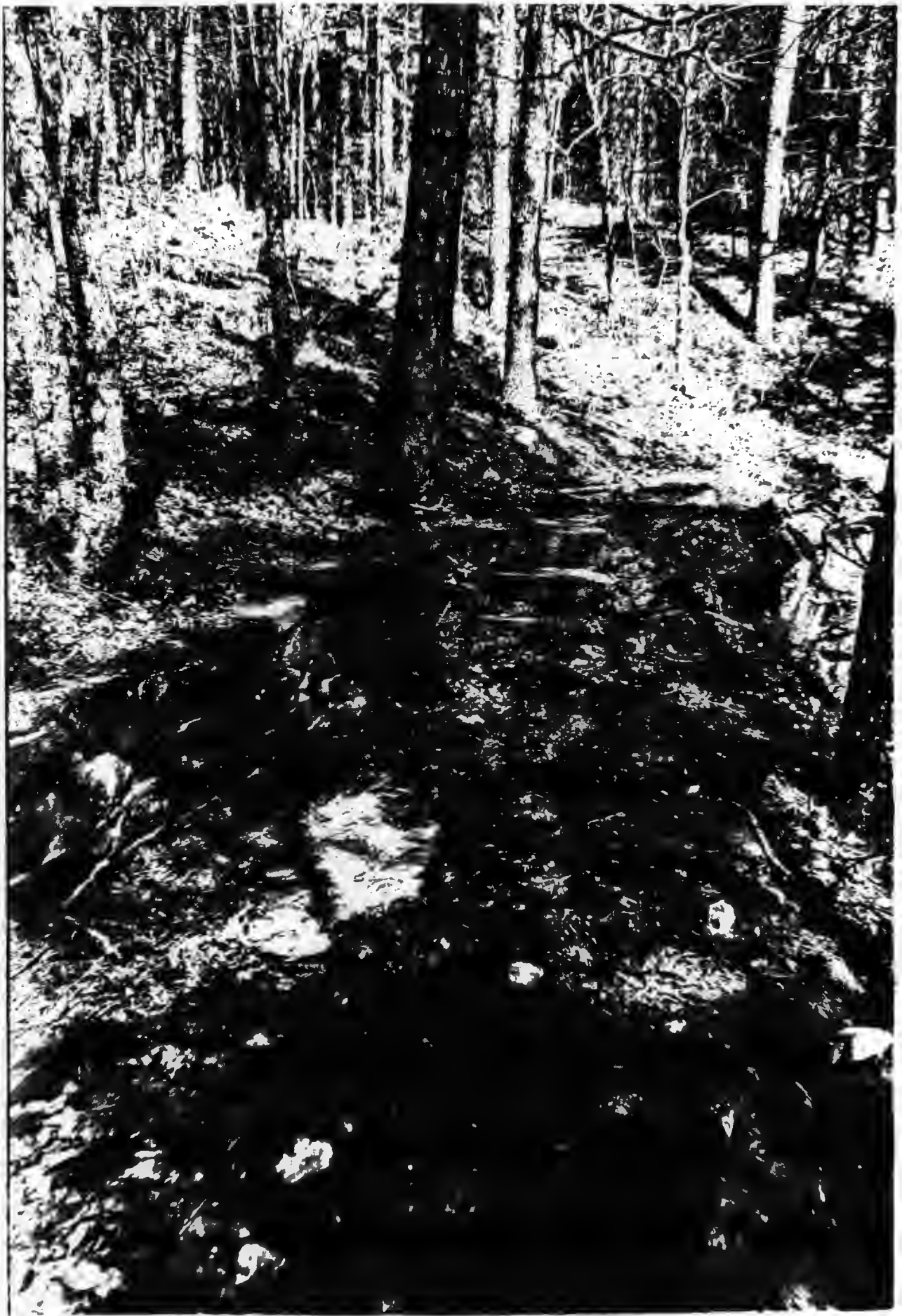

CAMP DUMONITA GIRL SCOUT CAMP HISTORIC DISTRICT
PARON VIC, ARKANSAS

PHOTOGRAPHERED BY A. ALDRICHT
MARCH, 1990

NEGATIVE ON FILE AT AHPD

VIEW OF TRAIL STEPS AND SCOUT WALLS



CAMP DUARENITA GIRL SCOUT CAMP HISTORIC DISTRICT
PARDON VIE, ARKANSAS
PHOTOGRAPHED BY A. ALBRIGHT
MARCH, 1990
NEGATIVE ON FILE AT AHPP
VIEW OF TRAIL CONSTRUCTION



CAMP OUAICHITA GIRL SCOUT CAMP HISTORIC DISTRICT
PARON VIC., ARKANSAS

PHOTOGRAPHED BY A. ALBRIGHT
MARCH, 1990

NEGATIVE ON FILE AT AHPP

VIEW OF LOOKOUT FROM SOUTH

51

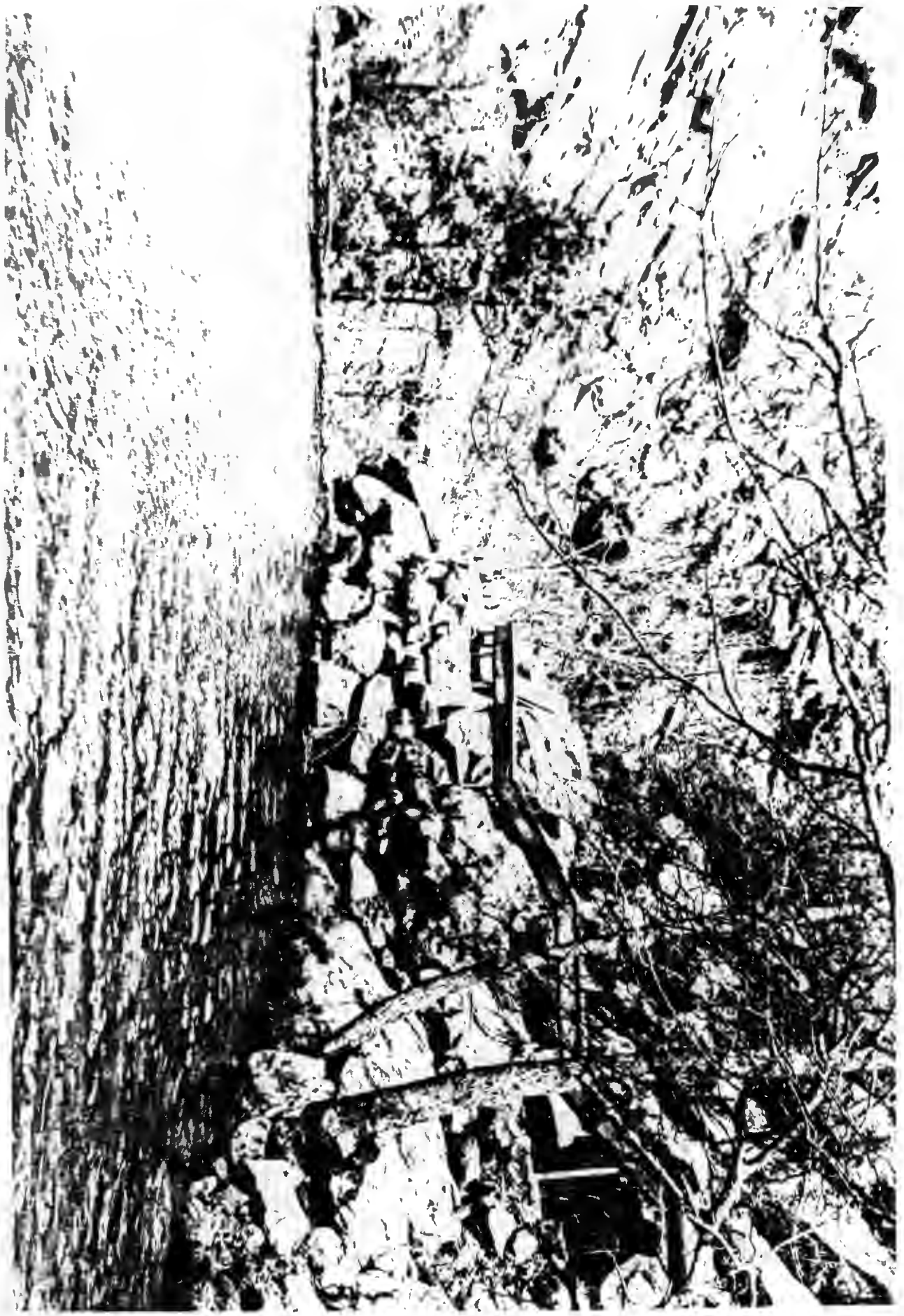

CAMP OUCHENITA GIRL SCOUT CAMP, HISTORIC DISTRICT
PARON VIC., ARKANSAS

PHOTOGRAPHED BY A. ALBRIGHT
MARCH, 1990

NEGATIVE ON FILE AT AHPP
VIEW FROM SOUTHWEST OF STONE LOOKOUT
52