

United States Department of the Interior  
National Park Service

# National Register of Historic Places Inventory—Nomination Form

EXP 12/31/84  
5260-61  
For NPS use only  
received  
date entered

Continuation sheet 208 Item number 1, 2, 4, 6 & 10 Page 1

## INDIVIDUAL DATA SHEET

### General Description

Code: MO-073	Congressional District: First
Name: Lo Beele House	Current Owner: Mavis Anderson
Address: 312 New York Avenue Brinkley, Arkansas	Address: 312 New York Avenue Brinkley, Arkansas 72021
County: Monroe	

### Architectural Information

Architectural Firm: Charles Thompson	
Date of Construction: ca. 1910	Stylistic Influence: Colonial Revival
Original Use: Residence	Present Use: Residence

### Geographical Information

UTM Reference: 15 664810/3862100	Acreage: Less than one
Verbal Boundary Description: Original Town of Brinkley Block 69, Lots 1, 2, 3, 4	

### Condition

<input checked="" type="checkbox"/> Excellent	<input type="checkbox"/> Deteriorated	<input type="checkbox"/> Unaltered
<input type="checkbox"/> Good	<input type="checkbox"/> Ruins	<input checked="" type="checkbox"/> Altered
<input type="checkbox"/> Fair	<input type="checkbox"/> Unexposed	

United States Department of the Interior  
National Park Service

National Register of Historic Places  
Inventory—Nomination Form

WAL 12/31/04

For NPS Use Only
Received
Date entered

Continuation sheet

209

Item number 7 & 8

Page 2

Code: MO-073

(312 New York Avenue, Brinkley, AR)

Physical Description

This large two-story house presents an imposing sight situated as it is amidst a rolling green lawn atop an elevated site. The American Foursquare house, faced with weatherboards and set on a high brick foundation, features the characteristic high hipped roof with flared eaves. Another characteristic feature is the two-story, three-sided bay appearing on the front elevation. In this house, however, a front porch and separate side porch substitute for the usual wrap-around front porch. These porches are supported by Tuscan columns and feature a full entablature enriched with dentil molding. Large curved brackets line the eaves offsetting the adjacent three-sided bay. Not one, but two dormer windows with decorative segmental pediments pierce the roof on the front elevation. Decorative iron cresting embellishes the apex of the roof. The front door features a beveled plate glass; the windows are sash variety with one-over-one lights.

Statement of Significance

The Colonial Revival LoBeele House in Brinkley, Arkansas was designed by Charles L. Thompson ca. 1910. Situated on an oversized lot in the residential area of town, the house is an imposing and important structure in Brinkley. The Lo Beele House is a two-story frame house which deviates slightly from the typical Thompson Foursquare design. The house features separate front and side porches rather than the usual wrap-around porch, and two separate dormers with decorative segmental pediments mark the front roof. Iron cresting marks the apex of the hipped roof. The spacious setting which is slightly raised above street level combined with a version of Thompson's Foursquare designs make the Lo Beele House an important historic home in Brinkley.

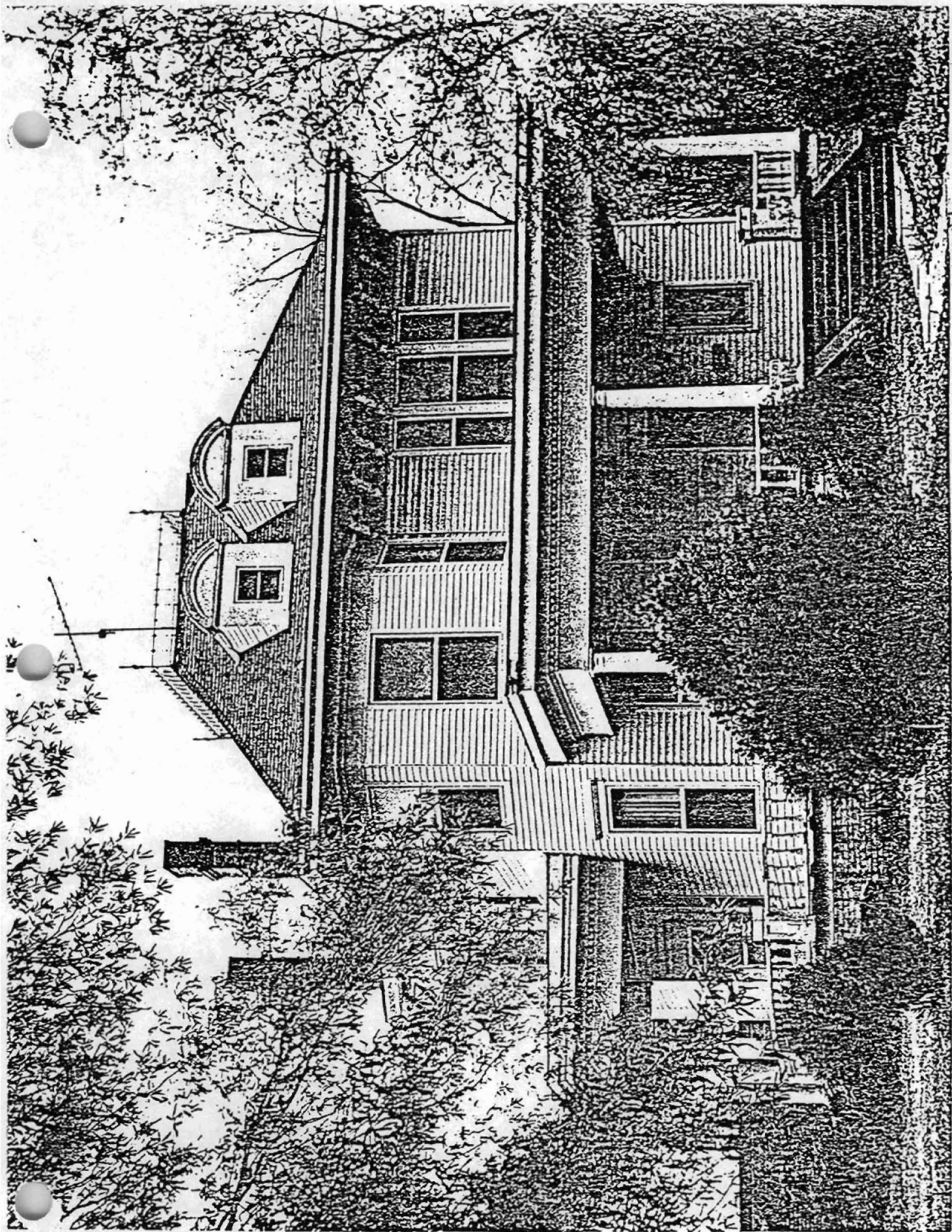

STRUCTURES IN ARKANSAS REPRESENTED BY THE  
 CHARLES L. THOMPSON DESIGN COLLECTION-  
 A THEMATIC GROUP

Brinkley, Monroe Co., Arkansas  
 Quadrangle Name: Brinkley, Arkansas  
 Scale: 1:24,000  
 UTM Reference: MO-072 15 665140/3861840  
 MO-073 15 664810/3862100

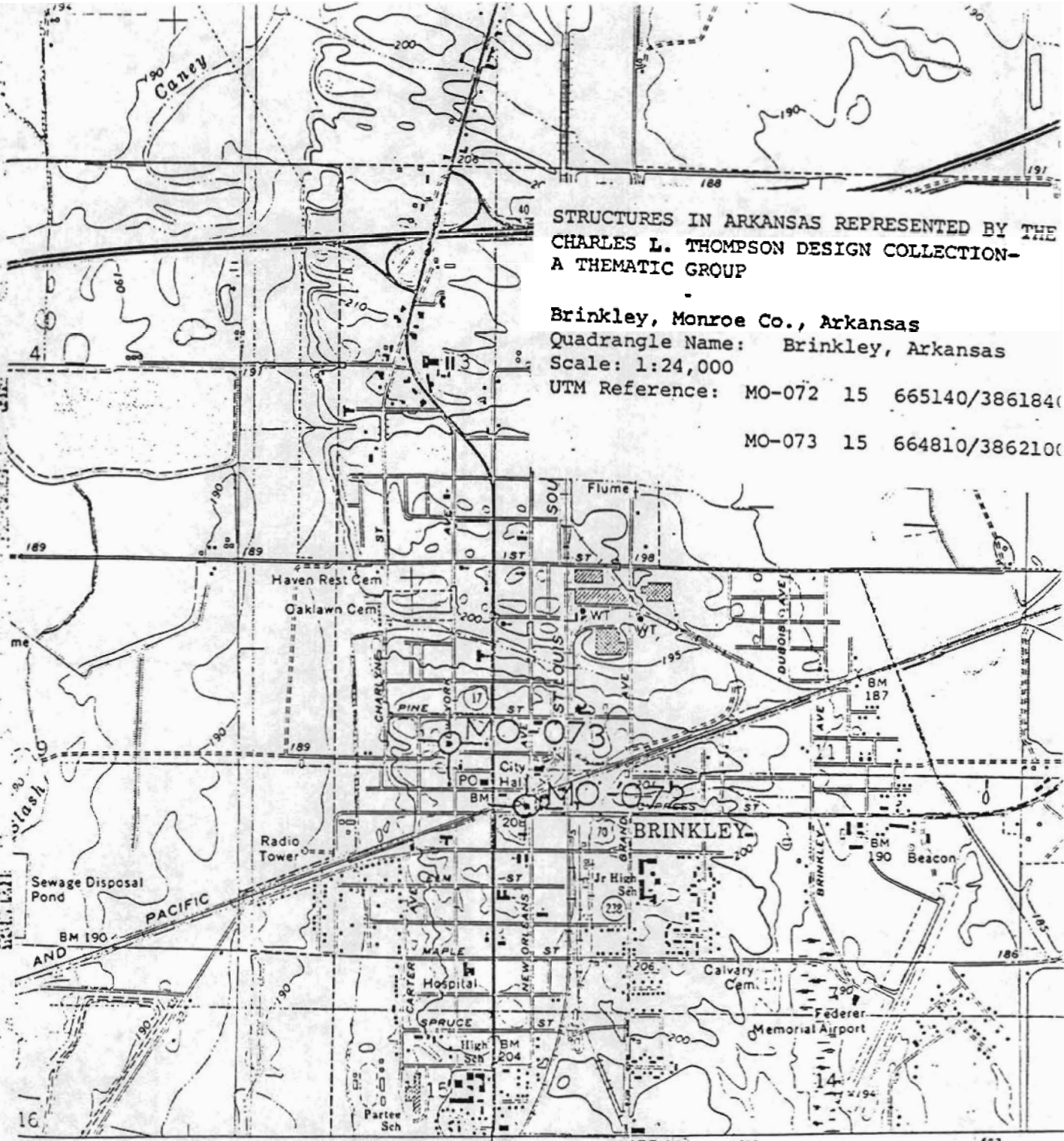

12' 30" 1/4 MI. TO JUNCTION U.S. 49 & 70  
 LITTLE ROCK (VIA U.S. 70) 65 MI.  
 (KEEVIL)  
 7753 1 SW

SCALE 1:24 000

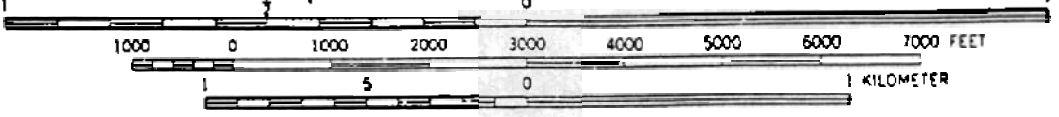

CONTOUR INTERVAL 5 FEET  
 DATUM IS MEAN SEA LEVEL

MAGNETIC NORTH  
 ENTER OF SHEET

THIS MAP COMPLIES WITH NATIONAL MAP ACCURACY STANDARDS  
 FOR SALE BY U.S. GEOLOGICAL SURVEY, DENVER, COLORADO 80225, OR WASHINGTON, D. C. 20  
 AND BY THE ARKANSAS GEOLOGICAL COMMISSION, LITTLE ROCK, ARKANSAS 72201  
 A FOLDER DESCRIBING TOPOGRAPHIC MAPS AND SYMBOLS IS AVAILABLE ON REQUEST