

United States Department of the Interior  
National Park Service

NATIONAL REGISTER OF HISTORIC PLACES  
REGISTRATION FORM

=====

1. Name of Property

=====

historic name: Woodlawn School Building

other name/site number: N/A

=====

2. Location

=====

street & number: NW of int. of Bizzell Road and State Route 31

not for publication: N/A

city/town: Woodlawn

vicinity: N/A

state: AR

county: Lonoke

code: AR 085

zip code: 72007

=====

3. Classification

=====

Ownership of Property: Private

Category of Property: Building

Number of Resources within Property:

Contributing	Noncontributing	
<u>1</u>	<u>        </u>	buildings
<u>1</u>	<u>        </u>	sites
<u>2</u>	<u>        </u>	structures
	<u>        </u>	objects
	<u>0</u>	Total

Number of contributing resources previously listed in the National Register: N/A

Name of related multiple property listing: N/A

=====  
**4. State/Federal Agency Certification**  
=====

As the designated authority under the National Historic Preservation Act of 1986, as amended, I hereby certify that this X nomination \_\_\_\_\_ request for determination of eligibility meets the documentation standards for registering properties in the National Register of Historic Places and meets the procedural and professional requirements set forth in 36 CFR Part 60. In my opinion, the property X meets \_\_\_\_\_ does not meet the National Register Criteria. \_\_\_\_\_ See continuation sheet.

Cathryn A. Byrd \_\_\_\_\_ 1-25-93  
Signature of certifying official Date

Arkansas Historic Preservation Program  
State or Federal agency and bureau

In my opinion, the property \_\_\_\_\_ meets \_\_\_\_\_ does not meet the National Register criteria. \_\_\_\_\_ See continuation sheet.

\_\_\_\_\_  
Signature of commenting or other official Date

\_\_\_\_\_  
State or Federal agency and bureau

=====  
**. National Park Service Certification**  
=====

I, hereby certify that this property is:

- \_\_\_\_\_ entered in the National Register \_\_\_\_\_  
\_\_\_\_\_ See continuation sheet.
- \_\_\_\_\_ determined eligible for the National Register \_\_\_\_\_  
\_\_\_\_\_ See continuation sheet.
- \_\_\_\_\_ determined not eligible for the National Register \_\_\_\_\_
- \_\_\_\_\_ removed from the National Register \_\_\_\_\_
- \_\_\_\_\_ other (explain): \_\_\_\_\_

\_\_\_\_\_  
Signature of Keeper Date  
of Action

=====  
**6. Function or Use**  
=====

Historic: Education Sub: School  
\_\_\_\_\_  
\_\_\_\_\_  
Current : Social Sub: Meeting Hall  
\_\_\_\_\_  
\_\_\_\_\_

=====  
**7. Description**  
=====

Architectural Classification:

craftsman  
\_\_\_\_\_  
\_\_\_\_\_

Other Description: N/A

Materials: foundation Concrete roof Asphalt  
walls Weatherboard other \_\_\_\_\_  
\_\_\_\_\_

Describe present and historic physical appearance. X See continuation sheet.

=====  
**8. Statement of Significance**  
=====

Certifying official has considered the significance of this property in relation to other properties: Local.

Applicable National Register Criteria: C

Criteria Considerations (Exceptions): N/A

Areas of Significance: Architecture  
\_\_\_\_\_  
\_\_\_\_\_  
\_\_\_\_\_  
\_\_\_\_\_  
\_\_\_\_\_

Period(s) of Significance: 1921

Significant Dates: N/A

Significant Person(s): N/A  
\_\_\_\_\_

Cultural Affiliation: N/A

Architect/Builder: Prior, John  
\_\_\_\_\_  
\_\_\_\_\_

State significance of property, and justify criteria, criteria considerations, and areas and periods of significance noted above. X See continuation sheet.

=====

**9. Major Bibliographical References**

=====

X See continuation sheet.

Previous documentation on file (NPS):

- preliminary determination of individual listing (36 CFR 67) has been requested.
- previously listed in the National Register
- previously determined eligible by the National Register
- designated a National Historic Landmark
- recorded by Historic American Buildings Survey # \_\_\_\_\_
- recorded by Historic American Engineering Record # \_\_\_\_\_

Primary Location of Additional Data:

- State historic preservation office
- Other state agency
- Federal agency
- Local government
- University
- Other -- Specify Repository: \_\_\_\_\_

=====

**0. Geographical Data**

=====

Acreeage of Property: Approximately two

UTM References: Zone Easting Northing    Zone Easting Northing

A	<u>15</u>	<u>602750</u>	<u>3864850</u>	B	_____	_____
C	_____	_____	_____	D	_____	_____

\_\_\_\_ See continuation sheet.

Verbal Boundary Description: \_\_\_\_ See continuation sheet.

Beginning at a point 140 yards north of the SE corner of Section 32, Township 4N, Range 8W, thence proceed north 57 yards; thence west 197 yards; thence south 57 yards; thence east 197 yards to the point of beginning.

Boundary Justification: \_\_\_\_ See continuation sheet.

This boundary includes all of the property historically associated with this resource that retains its integrity.

=====  
**11. Form Prepared By**  
=====

Name/Title: Patrick Zollner, National Register Historian

Organization: Arkansas Historic Preservation Program Date: 01/15/93

Street & Number: 323 Center, 1600 Tower Bldg. Telephone: (501) 324-9880

City or Town: Little Rock State: AR ZIP: 72201

United States Department of the Interior  
National Park ServiceNational Register of Historic Places  
Continuation SheetSection number 7 Page 1**Summary**

The Woodlawn School Building is a single-story, wood-frame school building of a modified rectangular plan constructed in 1921 in the Craftsman style of architecture. The foundation is composed of concrete piers, and the frame walls, which are fenestrated by large three-over-three windows, are clad with false-bevel novelty siding. The building is covered by a composition-shingled gable-on-hip roof with a gable-roof projection at the northern end of the front elevation. Other than the windows, the Craftsman influence is reflected in the use of exposed rafters, gable-end knee braces, and unusual wood ornament on the front porch. The interior reflects the Plain Traditional building practices of the time in the use of double-beaded board siding and simple door and window moldings. Significant interior detail includes two folding-partition walls and a later WPA-constructed stage. Located northwest of the intersection of Bizzell Road and State Route 31, the school fronts the highway and is set back behind a grove of large oak trees. A historic well, with the original hand pump, is located a short distance southeast of the southeast corner of the building. The Woodlawn School Building is in good condition and has not been significantly altered.

**Elaboration**

The Woodlawn School Building is a single-story, white-painted wood-frame school building of a modified rectangular plan constructed in 1921 in the Craftsman style of architecture. The foundation is composed of concrete piers, and the frame walls are sheathed with false-bevel novelty siding. A composition-shingled gable-on-hip roof, punctuated by two interior brick chimneys, covers the structure. A large projecting gable roof extends from the main roofline on the northern end of the front, or eastern, elevation. The Craftsman influence is evident by the generous use of large three-over-three windows, exposed rafters, gable-end knee braces, and unusual wood ornament on the front porch. The decorative knee braces, three of which are found on either end of the gable-on-hip roof, are jigsawed with a slight outward curve as opposed to the more common straight-edge braces. On the porch, there are four square wood ornaments, each filled with diagonal stick work, attached to the two roof-wall junctures and on either side of the single column. The current ornamental squares are reproductions based on the originals shown in a historic photograph.

The front, or eastern, elevation features the aforementioned gable-roof projection at the northern end. This bay is adorned by five symmetrically arranged knee braces and is illuminated by a pair of three-over-three double-hung windows. A centrally placed porch is formed by a shed roof extension of the southern slope of the gable-roof projection. The porch roof is supported by a single wood boxed column that is decorated with a knee brace in addition to the flanking wood ornament. The wood-floored porch is accessed by four wood steps. A double-leaf entry composed of two five-paneled wood doors is located at the rear of the porch facing east. To the south of the porch, the remaining wall area is fenestrated by a pair of three-over-three windows.

On the southern elevation, a single and a pair of three-over-three double-hung windows are positioned along the eastern half of the elevation. The wall portion containing the original row of seven windows on the western half of the elevation has been recently reconstructed due to advanced deterioration. The rebuilt section is recognizable by the presence of drop siding as opposed to false bevel siding and the use of four smaller, horizontal-sash aluminum-frame windows in place of the original three-over-three double-hung wood-frame windows.

The rear, or western, elevation consists of four symmetrically arranged four-over-four double-hung wood-frame windows with a pair of single-leaf wood doors located in the center. The windows are currently covered with sheet

United States Department of the Interior  
National Park Service

National Register of Historic Places  
Continuation Sheet

Section number   7   Page   2  

---

metal due to deterioration of the windows. The door to the south is a four-panelled door of the inverted cruciform configuration. The door to the north is a five-panelled door identical to those found on the front porch.

Two rows of seven three-over-three windows comprise the northern elevation.

The interior plan basically consists of a central hall with one room to either side and one large room composing the western half of the building. The large room can be divided north/south by a folding partition wall. Another folding partion wall divides the northern half of the interior. Interior detail reflects the Plain Traditional building practices of the time in the use of double-beaded board siding and simple door and window moldings. Sometime in the 1930's, the WPA constructed a stage in the northwest corner of the building. The stage is extant with only minor modifications over the years. Also of note is a wood stove in the northeast room. The stove, now approximately 100 years old, was moved to Woodlawn from an older structure - the Hill school - after consolidation.

Alterations to the original interior have been minimal. In the early 1970's, indoor plumbing and two restrooms were installed along with cabinets and various kitchen appliances in the southeastern room. Recently, the wall dividing the two southern rooms has been partially opened.

Located northwest of the intersection of Bizzell Road and State Route 31, the school fronts the highway and is set back behind a grove of large oak trees. A historic well, with the original hand pump, is located a short distance southeast of the southeast corner of the building.

The building is currently being used for community meetings.

United States Department of the Interior  
National Park ServiceNational Register of Historic Places  
Continuation SheetSection number 8 Page 1

---

**Summary**

Constructed in 1921, the Woodlawn School Building is being nominated under Criterion C with local significance as an excellent example of a Craftsman-style school building with unusual porch decoration.

**Elaboration**

Prior to 1921, the educational needs of the residents of the Woodlawn community were served by three schools in the area, Hickory Flat, Hill, and Old Mason. On December 16, 1920, a petition was filed with the Board of Education of Lonoke County to consolidate the three schools. A special election was held on December 27, 1920, and by a vote of 48 to 17, the Rural Special School District No. 20 was established.

At the time, Woodlawn was a small community composed largely of farmers and those who worked in various aspects of the timber industry (logging, sawmills, etc.). The formation of Rural Special School District No. 20 necessitated a new school building, and its construction was accomplished in the same manner as a barn-raising with the residents of the community donating the labor.

The new building, erected under the tutelage of head carpenter, John Prior, reflected the Craftsman style of architecture which was then-dominant in Arkansas. Although the basic building form is Plain Traditional, the use of exposed rafters, three-over-three windows, and decorative knee braces contribute the essential Craftsman detailing. The most distinctive embellishment, however, is the addition of the four square wood ornaments on the front porch. This adornment, substantiated by a historic photograph taken shortly after construction, distinguishes this building from other comparable Craftsman-style schools. Thus, the Woodlawn School Building is being nominated under Criterion C with local significance as the best example in Lonoke County of a Craftsman-style school building.



United States Department of the Interior  
National Park Service

# National Register of Historic Places Continuation Sheet

Section number   9   Page   1  

---

## Bibliography

Information supplied by Ora Lee Jackson.

Woodlawn School Building  
Woodlawn, Lonoke  
County, Arkansas  
UTM:  
15/602750/  
3864850

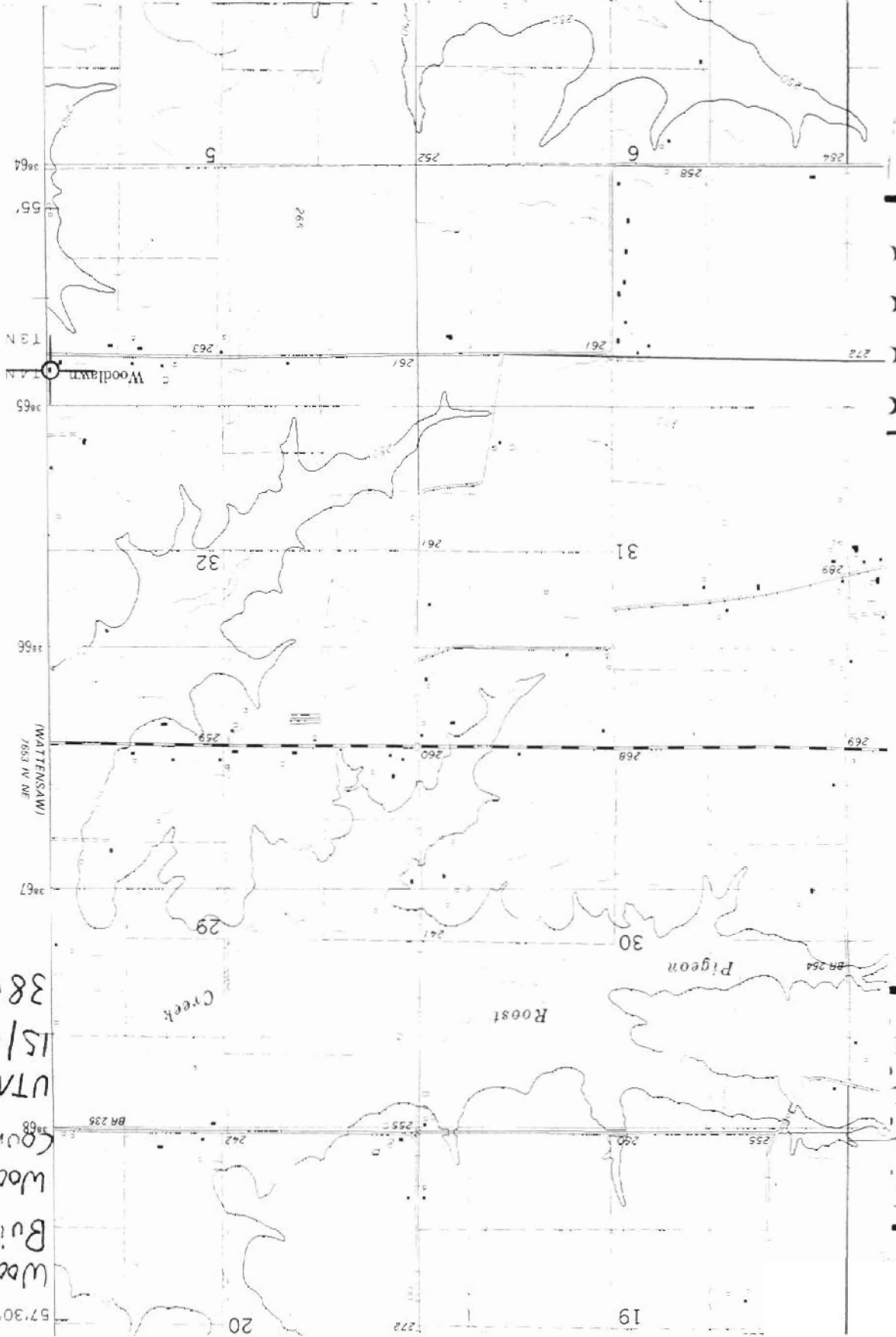

3864850  
3865  
3866  
3867  
3868  
3869  
3870  
3871  
3872  
3873  
3874  
3875  
3876  
3877  
3878  
3879  
3880  
3881  
3882  
3883  
3884  
3885  
3886  
3887  
3888  
3889  
3890  
3891  
3892  
3893  
3894  
3895  
3896  
3897  
3898  
3899  
3900

272  
273  
274  
275  
276  
277  
278  
279  
280  
281  
282  
283  
284  
285  
286  
287  
288  
289  
290  
291  
292  
293  
294  
295  
296  
297  
298  
299  
300





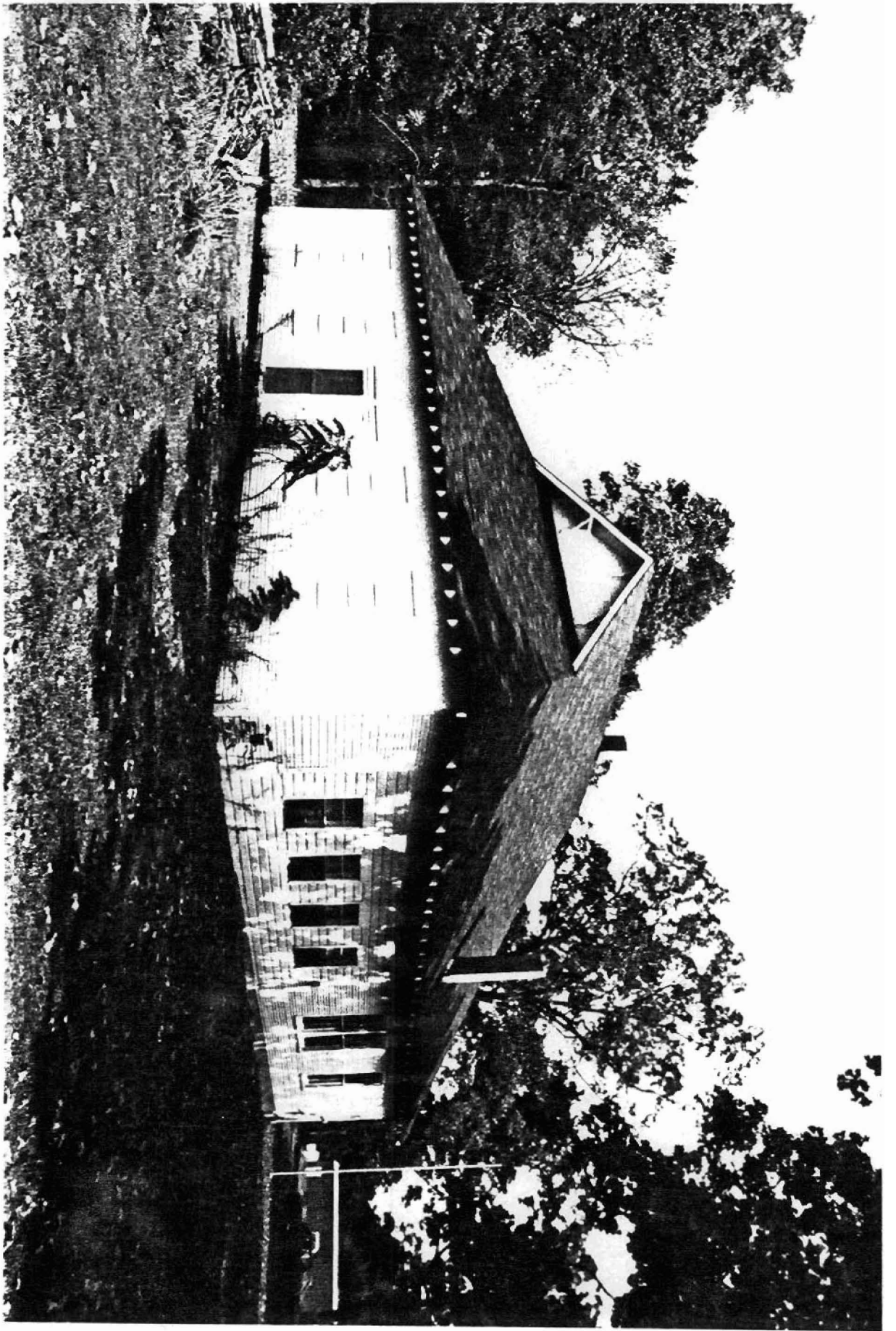



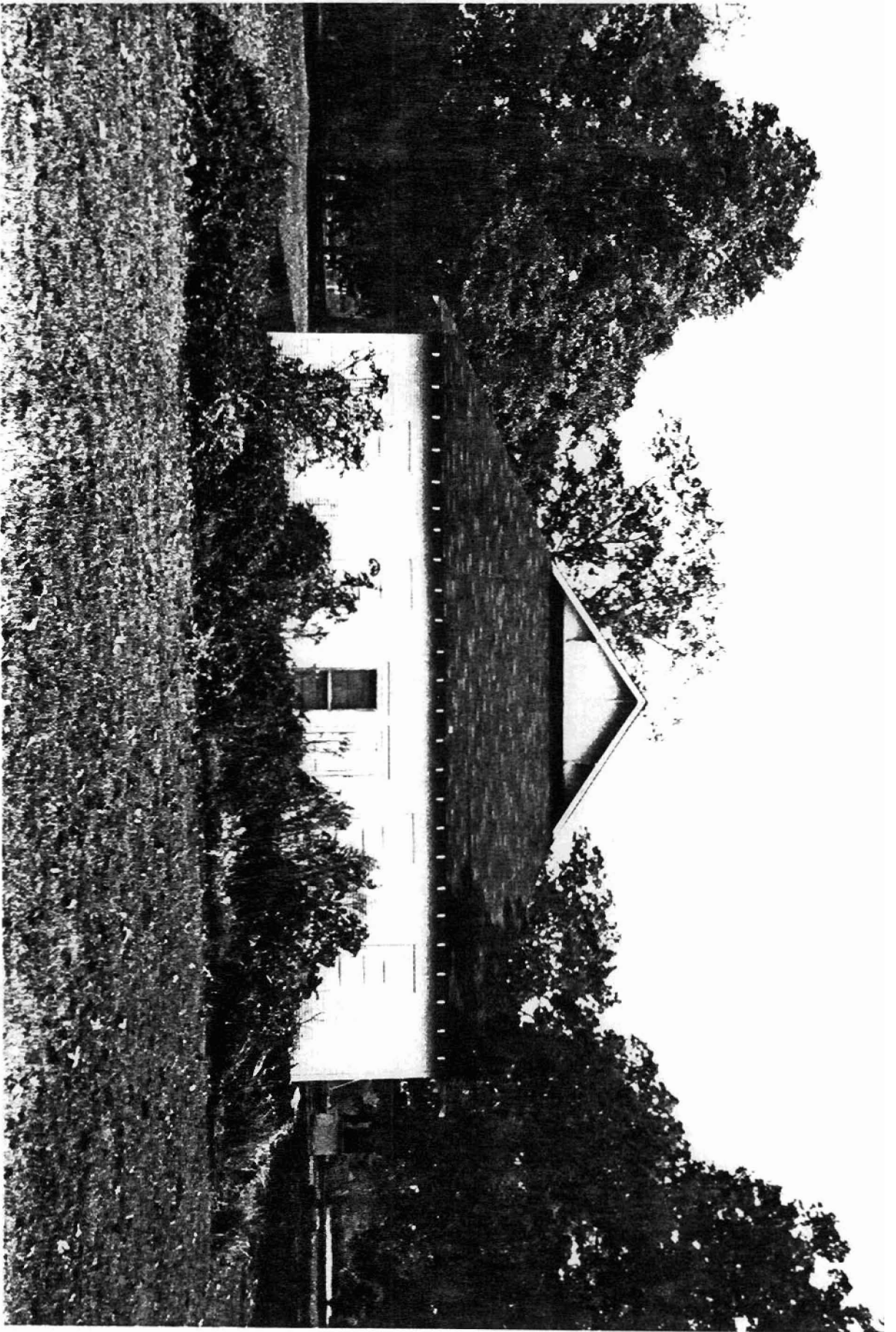

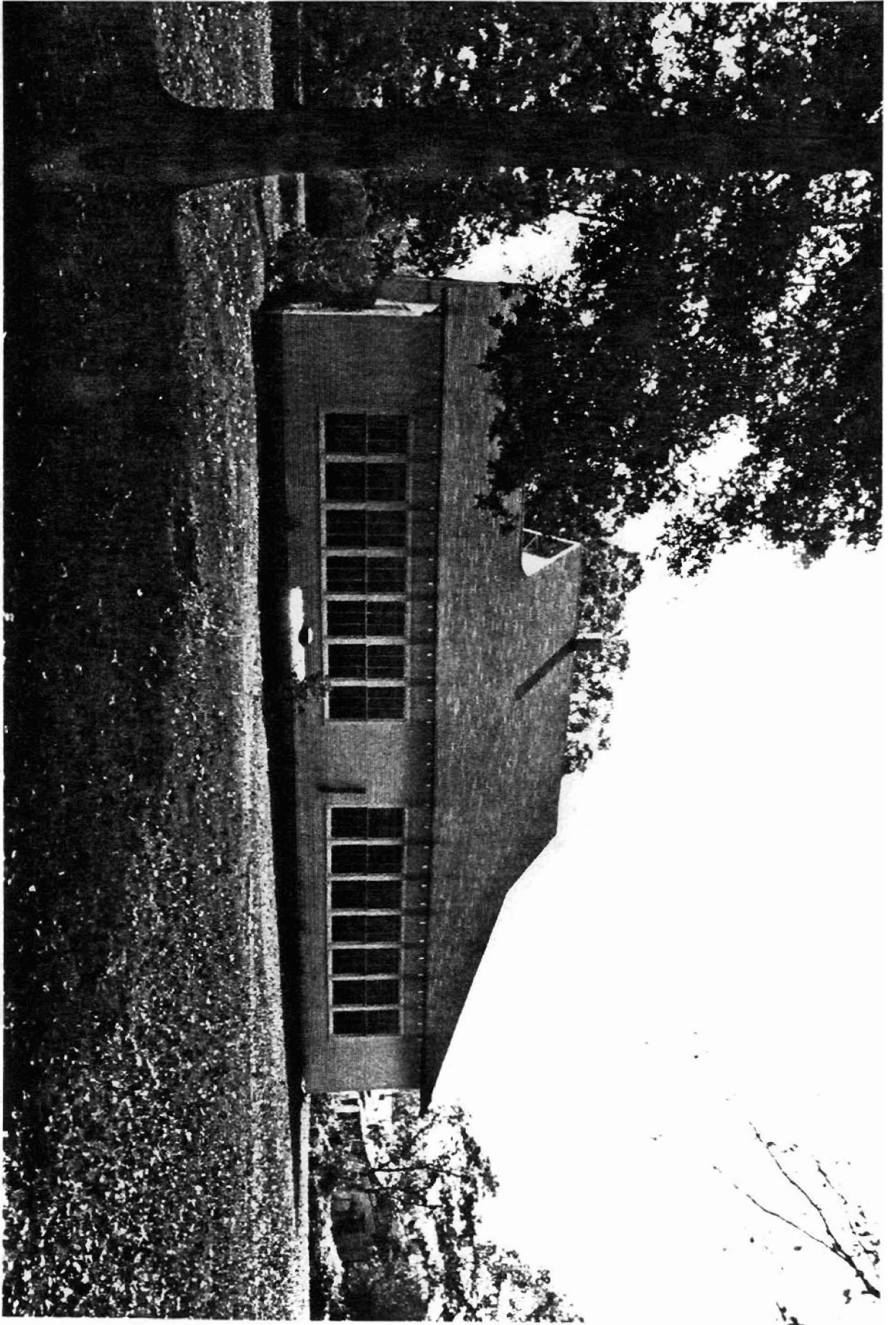







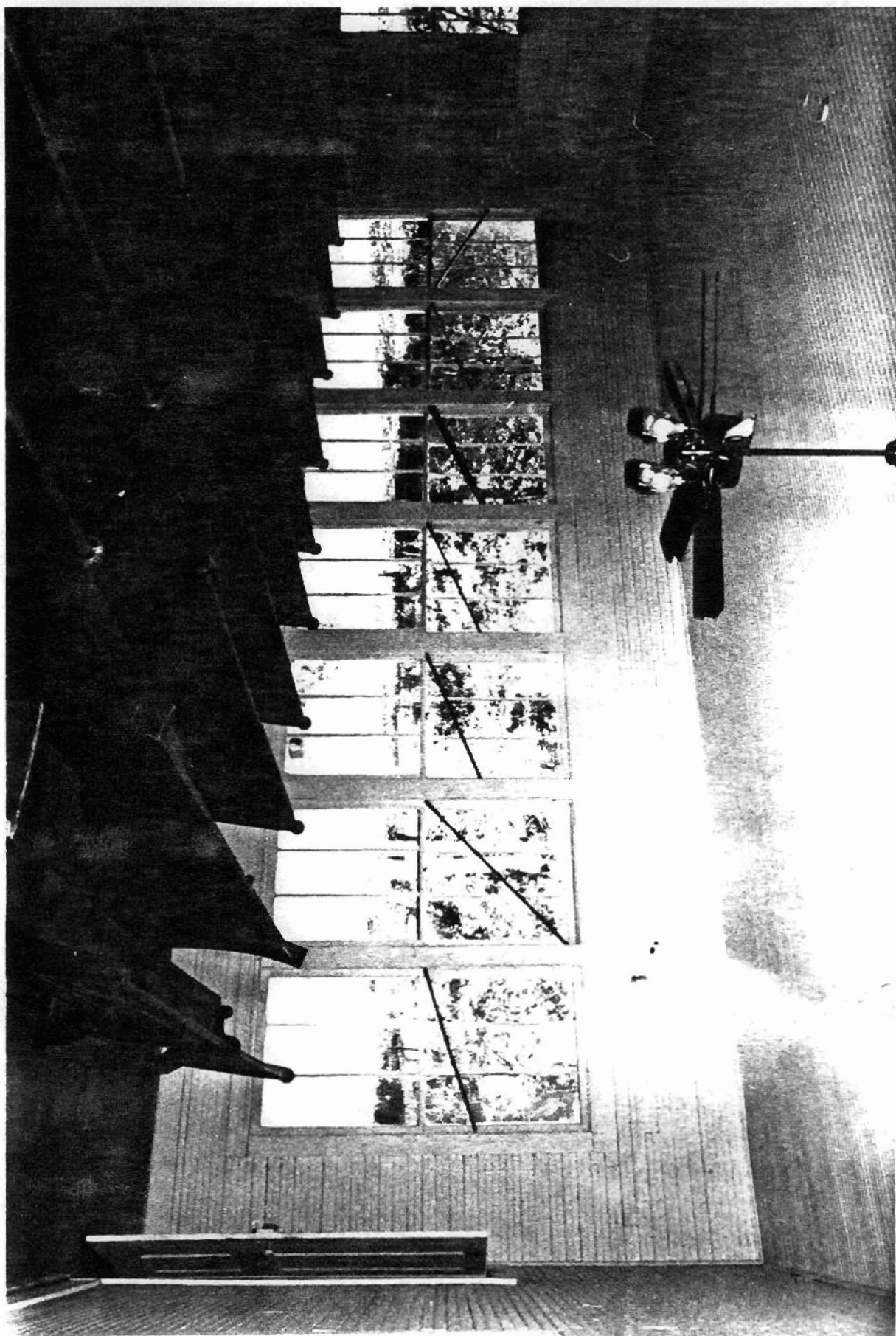

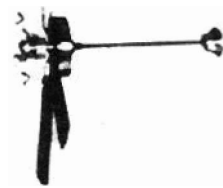
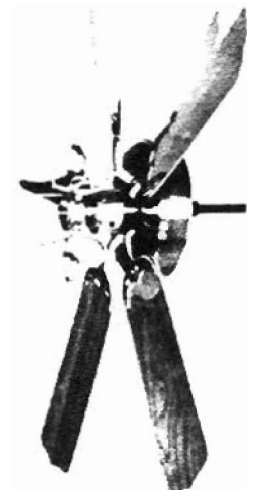
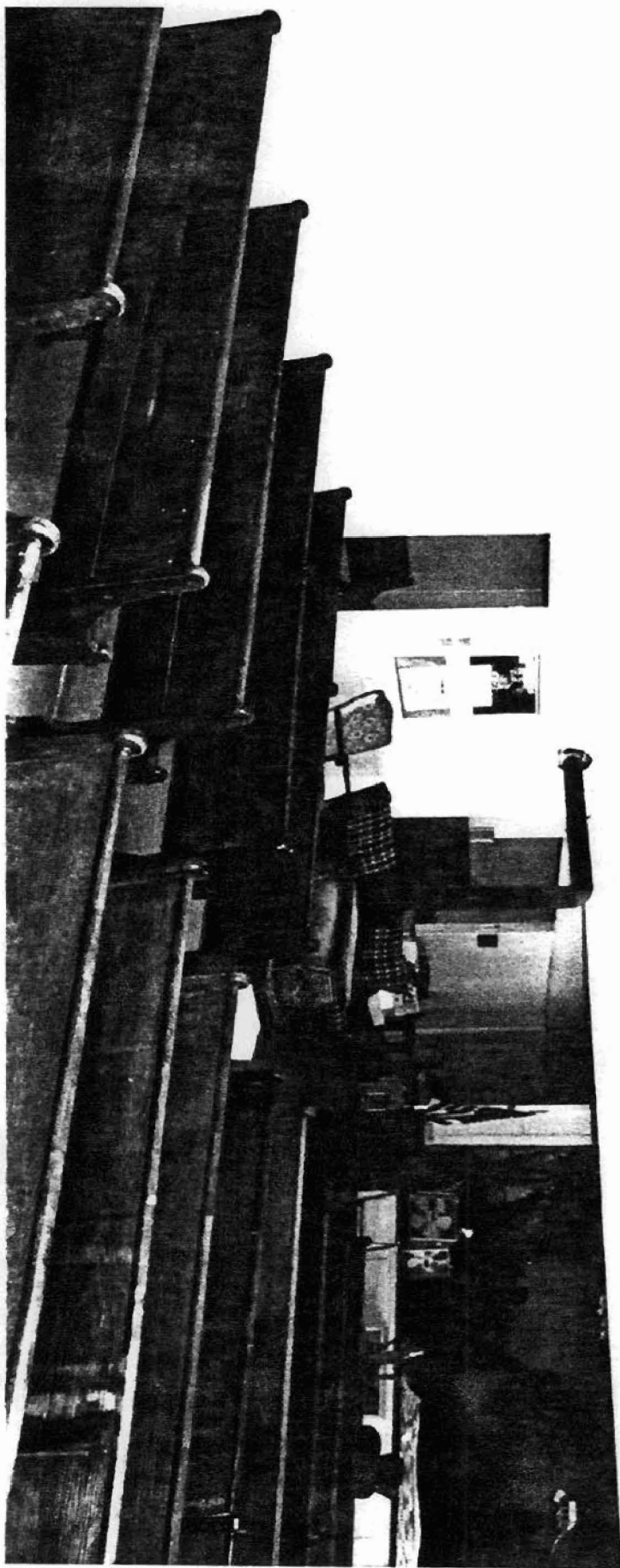

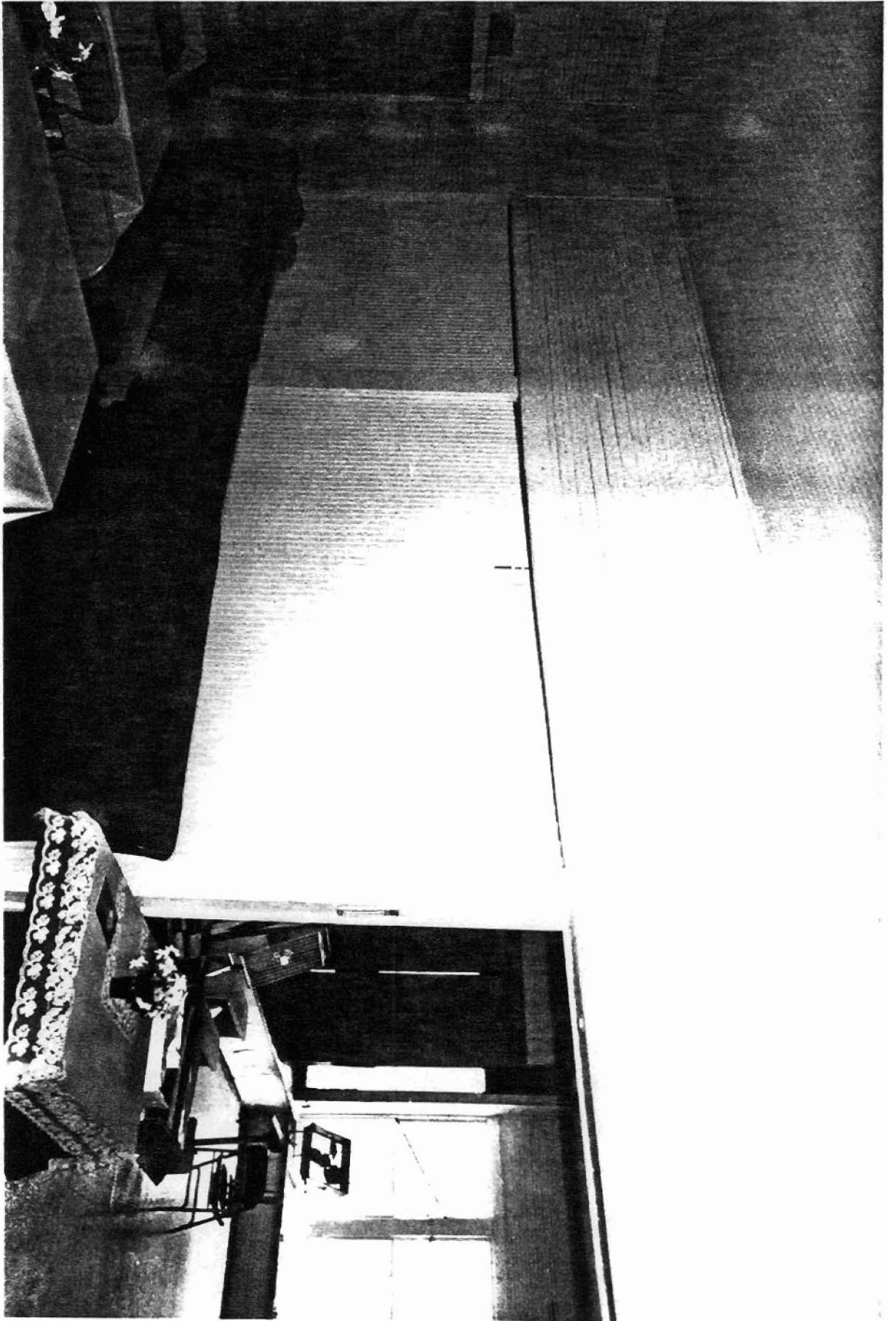



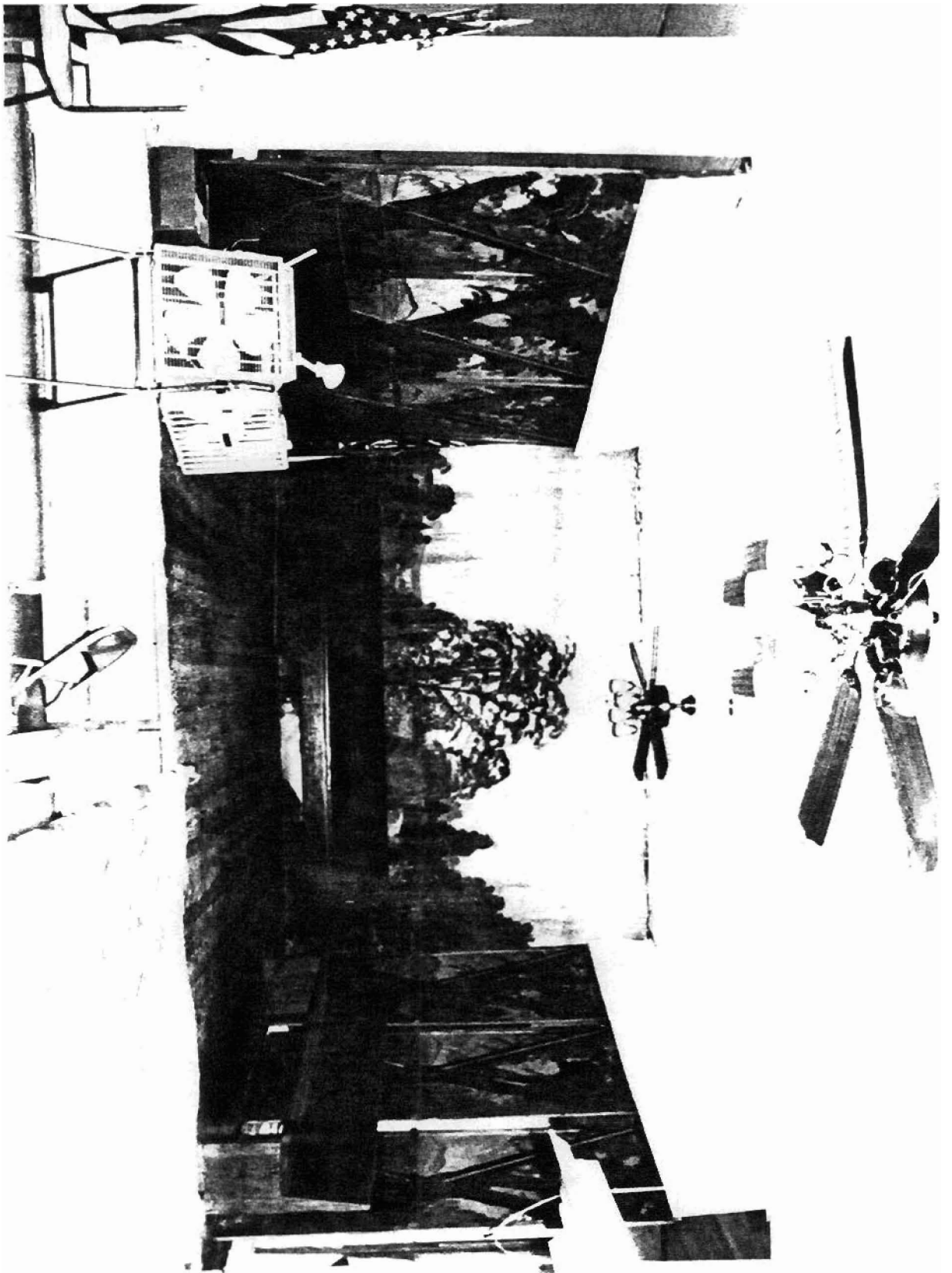

8

