

National Register of Historic Places
Inventory—Nomination Form

EXP 12/31/04
43-48-6135-61

For NPS (use only)
received _____
date entered _____

Continuation sheet 198 Item number 1,2,4,6, & 10 Page 1

INDIVIDUAL DATA SHEET

General Description

Code: LN-065	Congressional District: Second
Name: Eagle House	Current Owner: Aerie, Inc.
Address: 217 Ash Lonoke, Arkansas	Address: c/o Joe N. (Bo) Eagle Box 211 Lonoke, Arkansas
County: Lonoke	

Architectural Information

Architectural Firm: Charles Thompson	
Date of Construction: ca. 1915	Stylistic Influence: Craftsman
Original Use: Residence	Present Use: Residence

Geographical Information

UTM Reference: 15 5991475/3849275	Acreage: Less than one
Verbal Boundary Description: Hicks and Reynolds Addition Block 11, Lots 1, 2, 3, West part 11, all 12	

Condition

<input checked="" type="checkbox"/> Excellent	<input type="checkbox"/> Deteriorated	<input checked="" type="checkbox"/> Unaltered
<input type="checkbox"/> Good	<input type="checkbox"/> Ruins	<input type="checkbox"/> Altered
<input type="checkbox"/> Fair	<input type="checkbox"/> Unexposed	

United States Department of the Interior
National Park Service

**National Register of Historic Places
Inventory—Nomination Form**

Recorded
Date entered

Continuation sheet 199

Item number 7 & 8

Page 2

Code: LN-065 (217 Ash, Lonoke, AR)

Physical Description

The asymmetry, varied textures and details, and overall picturesque quality somewhat mask the size of this large two-story house placed near the street in a residential area adjacent to Lonoke's downtown. A large, attractively landscaped side yard adds the spacious greenspace needed to balance this commodious structure. From a long rectangular gable end block faced with yellow brick three cross gables project on the front elevation. Two are placed adjacent to each other and are adjoined by a shed roof projection. In the angle of these projecting bays the large front porch with hipped roof spans almost half the front elevation. On the other (east) end of the front, a small frame porch with gable roof appears. Rich textural effects are created by the tile roof, the prominent pseudo half-timbering marking each cross gable projection and the western end of the second story, and the exposed rafters. Wide brick piers support the long front porch and giant curved brackets project at the end of the porch as if emphatically punctuating the long sweep. Windows are odd sizes and types -- both casements and multi-paned sash windows in asymmetrical arrangements.

Statement of Significance

Located on the edge of Lonoke's residential area, the Eagle House was designed ca. 1915 by Charles L. Thompson. The house, which was built for a former Arkansas governor, is situated on a prominent spacious corner lot close to the business section of the small city. Craftsman in design influence, the Eagle House is an unusually complex asymmetrical structure. The house presents the picturesque rambling effect of a country home. Contributing to the attractiveness of the home is the meticulously landscaped yard featuring intricate gardens and fountains. Texturalism is created through the use of pseudo half-timbering, exposed rafters and tile roof. Rich in history and architectural quality, the Eagle House is an important home in the small Arkansas farming town.

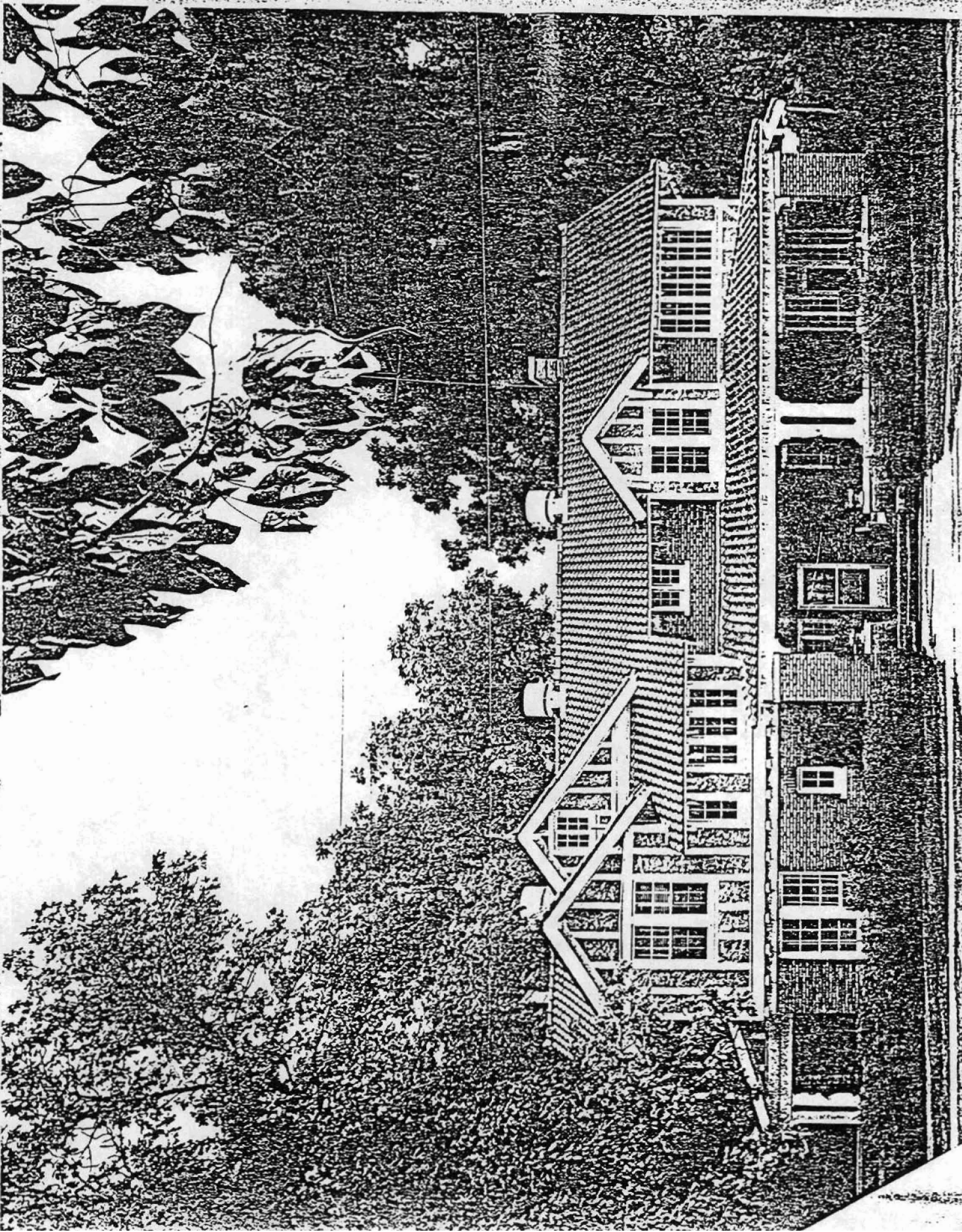

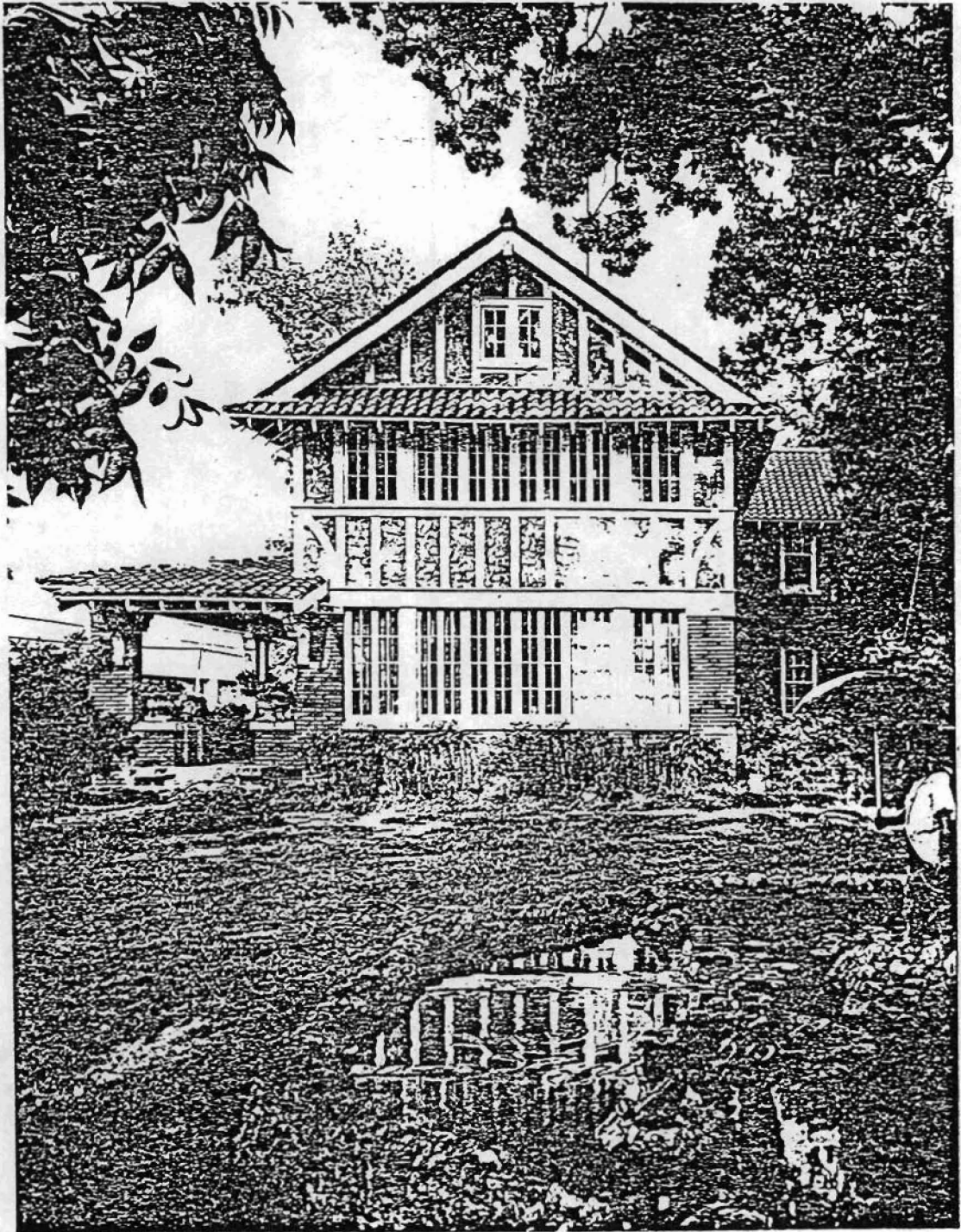

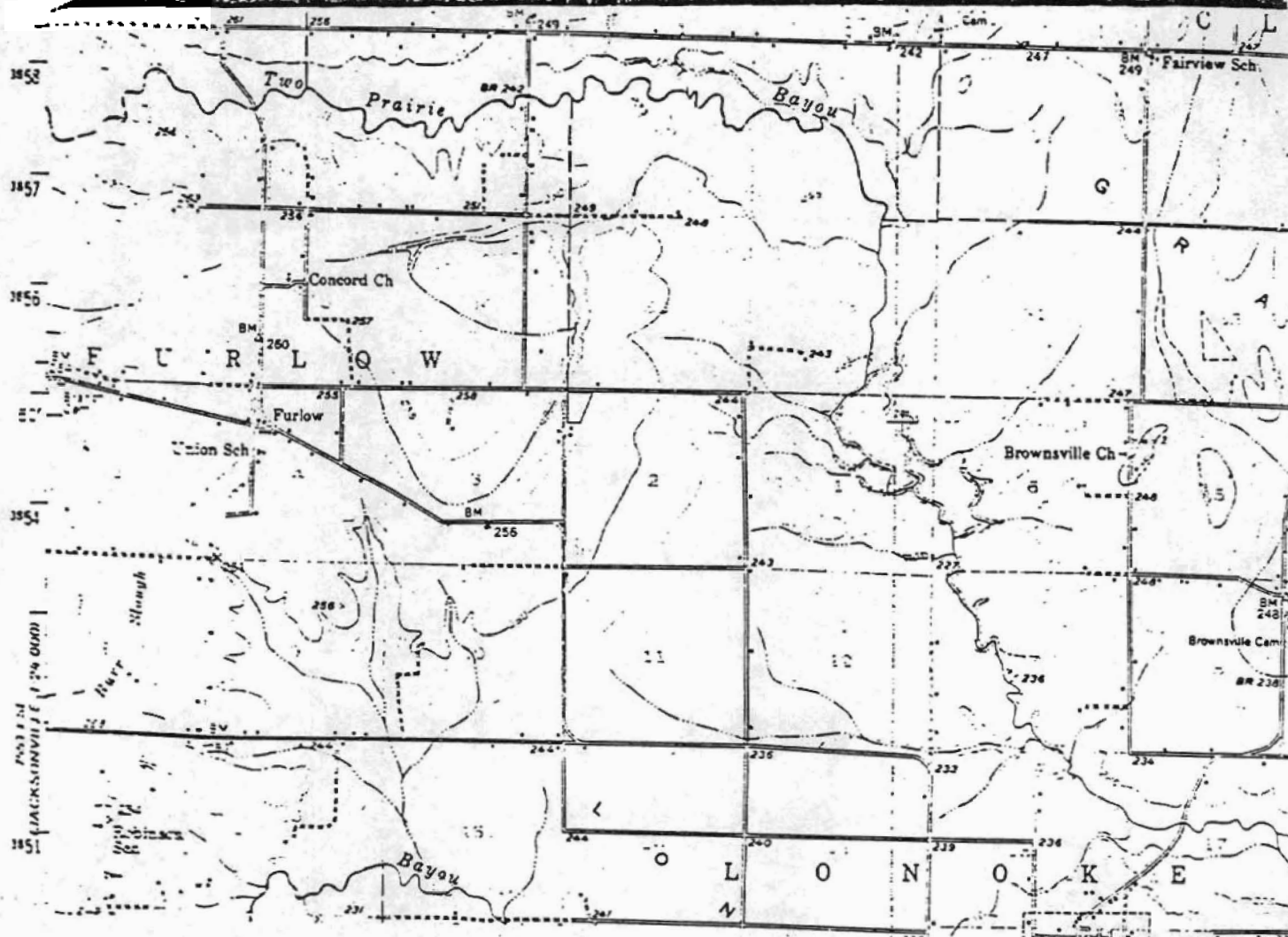

Structures in Arkansas Represented by the Charles L. Thompson Design Collection

Lonoke, Lonoke Co., Arkansas
 Quadrangle Name: Lonoke, Ark.
 Scale: 1:62,500

UTM Reference:	LN-064	15	5991625/3848850
	LN-066	15	5991625/3848925
	LN-068	15	5991525/3849000
	LN-067	15	5991400/3849025
	LN-065	15	5991475/3849275

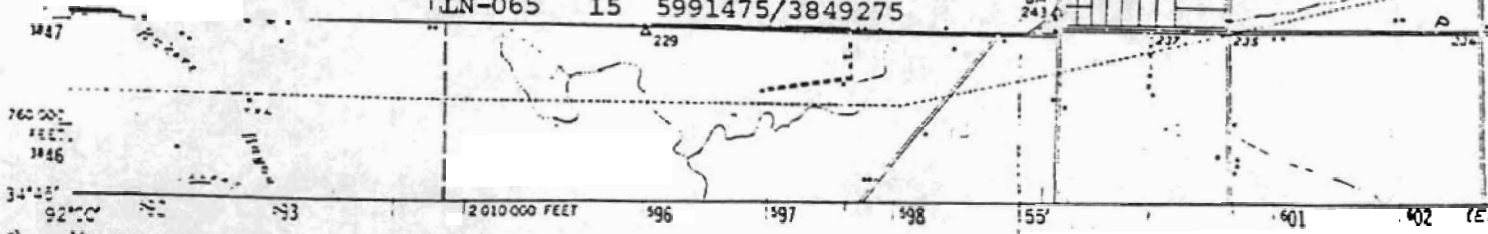
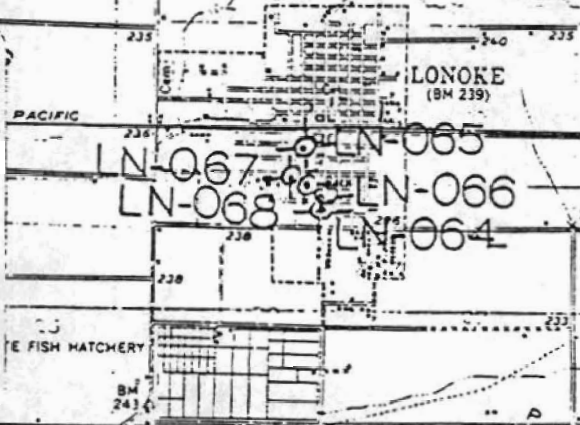

Mapped, edited, and published by the Geological Survey
 Control of Arkansas Geological Survey, USGS, and USC&GS
 Outline and coverage in part compiled from aerial photographs
 Topography by aneroid methods 1937-38
 Outline revised 1950
 By geodetic datum 1927 North American datum
 UTM grid based on Arkansas coordinate system,
 South zone
 Red and orange areas in which only
 and are of single and show
 1000-meter intervals Transverse Mercator grid ticks.
 some 15 shown in blue

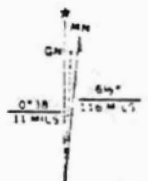

UTM GRID AND 1940 MAGNETIC NORTH DECLINATION AT CENTER OF SHEET

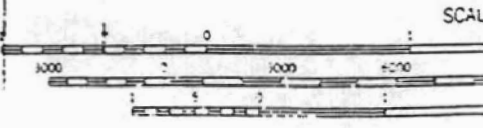

CONTOUR DATUM IS

FOR SALE BY U. S. GEOLOGICAL SURVEY, DENY AND BY THE ARKANSAS GEOLOGICAL SURVEY. A FOLDER DESCRIBING TOPOGRAPHIC MAPS

SCOTT 1 25 0001
 1953 H. A. C.