

United States Department of the Interior  
National Park Service

NATIONAL REGISTER OF HISTORIC PLACES  
REGISTRATION FORM

1. Name of Property

historic name: Lincoln County Courthouse

other name/site number: N/A

2. Location

street & number: 300 South Drew Street

not for publication: N/A

city/town: Star City

vicinity: N/A

state: AR county: Lincoln code: AR 079 zip code: 71667

3. Classification

Ownership of Property: Public-local

Category of Property: Building

Number of Resources within Property:

Contributing	Noncontributing	
<u>1</u>	<u>1</u>	buildings
<u>    </u>	<u>    </u>	sites
<u>    </u>	<u>    </u>	structures
<u>    </u>	<u>    </u>	objects
<u>1</u>	<u>1</u>	Total

Number of contributing resources previously listed in the National Register: N/A

Name of related multiple property listing: N/A

=====  
**4. State/Federal Agency Certification**  
=====

As the designated authority under the National Historic Preservation Act of 1986, as amended, I hereby certify that this X nomination \_\_\_\_\_ request for determination of eligibility meets the documentation standards for registering properties in the National Register of Historic Places and meets the procedural and professional requirements set forth in 36 CFR Part 60. In my opinion, the property X meets \_\_\_\_\_ does not meet the National Register Criteria. \_\_\_\_\_ See continuation sheet.

Bethune A. Slater \_\_\_\_\_ 1-18-94  
Signature of certifying official Date

Arkansas Historic Preservation Program  
State or Federal agency and bureau

In my opinion, the property \_\_\_\_\_ meets \_\_\_\_\_ does not meet the National Register criteria. \_\_\_\_\_ See continuation sheet.

\_\_\_\_\_  
Signature of commenting or other official Date

\_\_\_\_\_  
State or Federal agency and bureau

=====  
**5. National Park Service Certification**  
=====

I, hereby certify that this property is:

- \_\_\_\_\_ entered in the National Register \_\_\_\_\_  
\_\_\_\_\_ See continuation sheet.
- \_\_\_\_\_ determined eligible for the National Register \_\_\_\_\_  
\_\_\_\_\_ See continuation sheet.
- \_\_\_\_\_ determined not eligible for the National Register \_\_\_\_\_
- \_\_\_\_\_ removed from the National Register \_\_\_\_\_
- \_\_\_\_\_ other (explain): \_\_\_\_\_

\_\_\_\_\_  
Signature of Keeper Date of Action

=====  
**6. Function or Use**  
=====

Historic: Government Sub: courthouse  
\_\_\_\_\_  
Current : Government Sub: courthouse  
\_\_\_\_\_  
\_\_\_\_\_

=====  
**7. Description**  
=====

Architectural Classification:

Art Deco  
\_\_\_\_\_  
\_\_\_\_\_

Other Description: N/A\_\_\_\_\_

Materials: foundation Brick\_\_\_\_\_ roof Asphalt\_\_\_\_\_  
walls Brick\_\_\_\_\_ other \_\_\_\_\_  
Limestone\_\_\_\_\_

Describe present and historic physical appearance. X See continuation sheet.

=====  
**8. Statement of Significance**  
=====

Certifying official has considered the significance of this property in relation to other properties: local\_\_\_\_\_

Applicable National Register Criteria: C\_\_\_\_\_

Criteria Considerations (Exceptions): N/A\_\_\_\_\_

Areas of Significance: Architecture\_\_\_\_\_  
\_\_\_\_\_  
\_\_\_\_\_  
\_\_\_\_\_  
\_\_\_\_\_

Period(s) of Significance: 1943\_\_\_\_\_

Significant Dates: N/A\_\_\_\_\_

Significant Person(s): N/A\_\_\_\_\_  
\_\_\_\_\_

Cultural Affiliation: N/A\_\_\_\_\_

Architect/Builder: Wittenberg & Deloney\_\_\_\_\_  
\_\_\_\_\_  
\_\_\_\_\_

State significance of property, and justify criteria, criteria considerations, and areas and periods of significance noted above. X See continuation sheet.

=====

**9. Major Bibliographical References**

=====

X See continuation sheet.

Previous documentation on file (NPS):

- preliminary determination of individual listing (36 CFR 67) has been requested.
- previously listed in the National Register
- previously determined eligible by the National Register
- designated a National Historic Landmark
- recorded by Historic American Buildings Survey # \_\_\_\_\_
- recorded by Historic American Engineering Record # \_\_\_\_\_

Primary Location of Additional Data:

- State historic preservation office
- Other state agency
- Federal agency
- Local government
- University
- Other -- Specify Repository: \_\_\_\_\_

=====

**10. Geographical Data**

=====

Acreage of Property: Four \_\_\_\_\_

UTM References: Zone Easting Northing    Zone Easting Northing

A	<u>15</u>	<u>606790</u>	<u>3755860</u>	B	___	_____	_____
C	___	_____	_____	D	___	_____	_____

\_\_\_ See continuation sheet.

Verbal Boundary Description: \_\_\_ See continuation sheet.

All of Block 25 in the original town of Star City.

Boundary Justification: \_\_\_ See continuation sheet.

This boundary includes all of the property historically associated with thi resource that retains its integrity as well as the noncontributing jail.

=====

**11. Form Prepared By**

=====  
Name/Title: Patrick Zollner, National Register Historian  
Organization: Arkansas Historic Preservation Program Date: 01/13/94  
Street & Number: 323 Center, 1600 Tower Bldg. Telephone: (501) 324-9880  
City or Town: Little Rock State: AR ZIP: 72201

United States Department of the Interior  
National Park Service

## National Register of Historic Places Continuation Sheet

Section number 7 Page 1

---

### Summary

Constructed in 1943, the Lincoln County Courthouse is a two-story buff-brick and limestone government building with a full basement that was designed by the firm of Wittenberg and Deloney. The interior remains largely intact, although the courtroom has suffered from the addition of some imitation wood paneling and a dropped, acoustical ceiling. Also included in the nomination is a noncontributing jail that was constructed in the 1950's.

### Elaboration

The Lincoln County Courthouse in Star City is a two-story buff-brick and limestone government building with a full basement that was designed by the Little Rock firm of Wittenberg & Deloney and constructed in 1943. It is covered by a flat roof behind a parapet and contains one brick chimney.

The front, or western, elevation is defined by a central two-story section that is taller than the flanking two-story wings and faced primarily with limestone. Four two-story limestone pilasters, which are triangular and stepped to give the appearance of fluting, divide this elevation into five bays. The first story contains a central entrance with double-leaf aluminum-frame doors. The original wood doors on all exterior entrances began to deteriorate by the 1970's and were replaced in 1978. Likewise, the original flat metal canopy roof has been supplanted by one of recent vintage (1992) that appears to match the size and placement of the original. There are two ten-pane metal-frame awning windows on each side of the entrance, which is accessed by two tiers of concrete steps with brick parapets. Buff brick is used between the first-story windows and the second story, which contains five sixteen-pane metal-frame awning windows that are 11' 2 1/2" in height (compared to 7' 1 3/8" for the first-story windows). The wall above the second-story windows and pilasters is completely faced with limestone with "Lincoln County Court House" inscribed in Art Deco-style lettering (interestingly, the original plans reflect Roman lettering).

A limestone watertable separates the first story from the short portion of the basement that is visible on this elevation. The basement is covered with brick and fenestrated by small one-over-one double-hung windows of metal-frame construction (indeed, all exterior windows on the building have metal frames and were manufactured by the Truscan Steel Co.). The flanking wings, which project 5' 3 1/2" from the main section, are identically composed with a center bay triple window on each floor and basement. Both the first and second-story windows are comprised of three one-over-one double-hung windows with an integrated awning pane below

**United States Department of the Interior  
National Park Service**

**National Register of Historic Places  
Continuation Sheet**

Section number 7 Page 2

---

(which gives the appearance of one-over-one-over-one). The basement windows omit the awning portion of the sash. There is also a narrow, one-over-one double-hung window on each story of the respective north and south elevations of the wings which face inward.

The northern elevation is also divided into five window bays with a central double-leaf entry. A new metal roof covers a glass-enclosed porch with another set of new aluminum-frame double-leaf doors. Above, a single double-hung/awning window is placed between floors for staircase lighting. Eight identical windows are used on both stories to either side of the center bay. The basement, which is largely obscured by shrubbery, is fenestrated by four small one-over-one windows.

As in the front elevation, the rear, or eastern, elevation is symmetrically arranged; however, it lacks the decorative effect provided by the limestone facing and triangular pilasters. The aluminum-frame double-leaf entrance and canopy duplicates that found on the front, but the elaborate T-shaped brick staircase and stoop is different. Likewise deviating from the front elevation are the first-story windows, which are of the same dimensions but have a multiple-pane security-type sash. Sixteen-pane awning windows are continued on the second floor. The flanking wings only project 1'3" on this elevation, but otherwise their composition is identical to that described on the front elevation. Interestingly, the rear of the building is the elevation that is perhaps viewed most often as it faces the north-south U.S. Route 425.

The southern elevation is basically identical to the northern elevation although an entrance was not provided for in the original blue prints. This elevation is distinguished from its counterpart by an open breezeway covered by a flat roof that connects the courthouse to the rectangular, one-story jail that was constructed in the 1950's. The brick walls of the jail are without fenestration.

The majority of the interior is undisturbed with original wood doors, trim, and transoms remaining. The second-story courtroom has suffered a lowered, acoustical-tile ceiling and some imitation-wood paneling, which obscures the original balustrade and judge's bench. It does retain, however, most of the historic folding-chair, theater-style seating that features Art Deco detailing on the ends.

**United States Department of the Interior  
National Park Service**

**National Register of Historic Places  
Continuation Sheet**

Section number 8 Page 1

---

**Summary**

The Lincoln County Courthouse at Star City is being nominated under Criterion C with local significance as the best example of an Art Deco-styled building of this size and scale in the county.

**Elaboration**

Lincoln County was created in 1871 from parts of Arkansas, Bradley, Desha, Drew, and Jefferson Counties and named in honor of the late president. On October 14, 1871, a special election held concerning the removal of the county seat from the Cane Creek Church to a more geographically central location. The proponents of the removal won, 582-213, and three commissioners were appointed to select the new site. On December 11th, they reported that the northwest quarter of Section 11, Township 9, Range 7 would be most suitable and suggested the name of Star City for the new county seat. On April 16, 1872, a courthouse was authorized to be constructed on the public square at a cost of no more than \$10,000 in Lincoln County Bonds.

The resulting two-story frame courthouse was used until 1911 when it was replaced by a substantial two-story brick courthouse with a clock tower. This building stood until 1962 when it was razed.

The current courthouse was erected in 1943 on a city block to the south of the existing courthouse square. Under the administration of Judge W. A. Fish, the county entered into an agreement with the Little Rock architectural firm of Wittenberg & Deloney on February 12, 1941. Construction was begun in mid-1941 and the courthouse was officially dedicated on August 5, 1943. The county sold \$75,000 in bonds for the construction of the courthouse and also received assistance from the Works Progress Administration. Wage records reveal that the WPA paid for the work of eleven men, most of them believed to have been from Lincoln County.

Under Criterion C, the Lincoln County Courthouse is locally significant as the best, and perhaps only, example of the Art Deco style in the county. The influence is restrained to be sure, and is seen largely in the massing and, more dramatically, in the "Lincoln County Court House" inscription and the triangular pilasters.



**United States Department of the Interior**  
National Park Service

## **National Register of Historic Places Continuation Sheet**

Section number 9 Page 1

---

### **Bibliography**

*A History of Lincoln County, 1871-1983.* Published by the Lincoln County Historical Committee, 1983.

Information submitted by Lincoln County Judge J. T. Moncrief, July 1993.



Lincoln County  
Courthouse  
St City  
Lin County  
UTM:  
15/606790/  
3755860

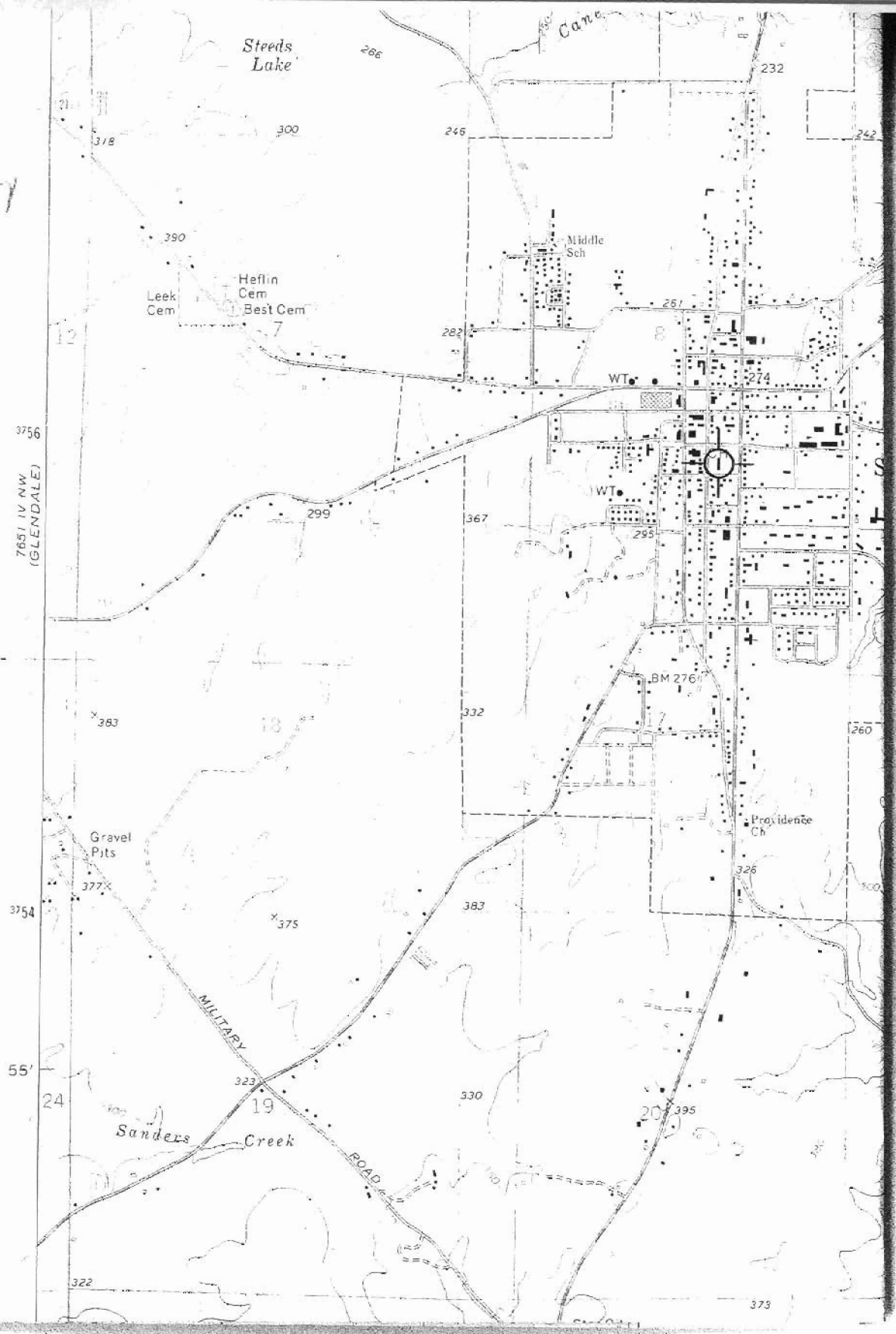



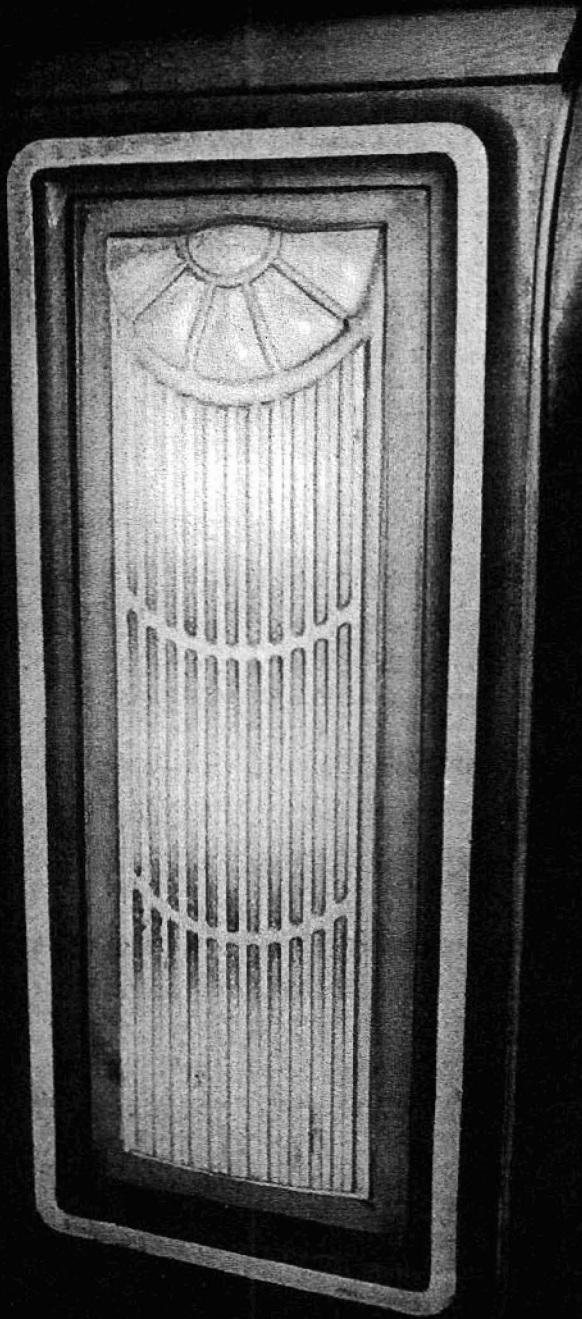

11/17

PERSONAL  
Zach K. Zolner

Profile at AHPP  
has detail in

Profile  
Cadeher  
Negative  
View of  
courts

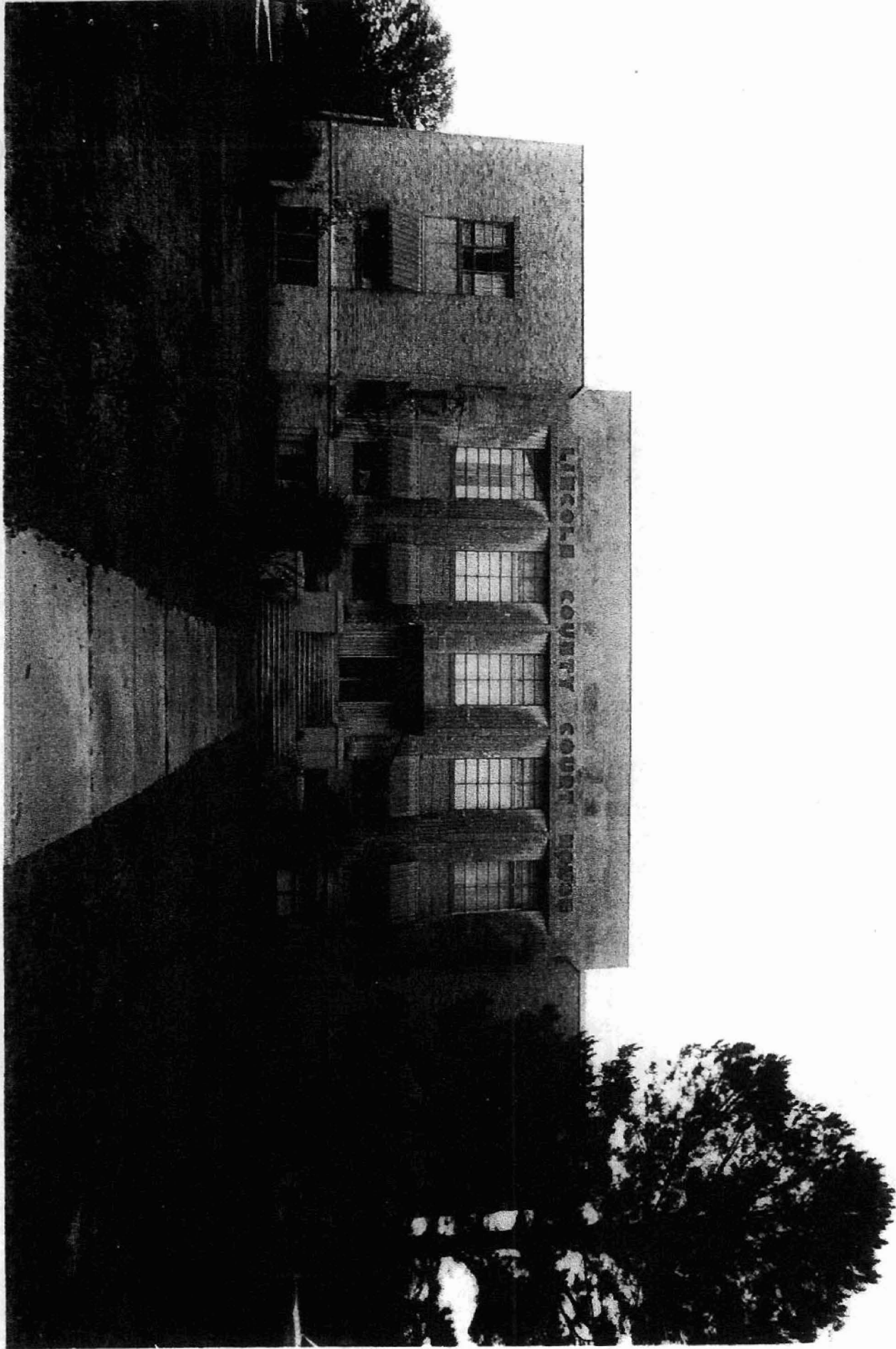

Iron County, Arkansas  
Photograph by Patrick Zollner  
October 1993  
Negative on file at AHPP  
View of the front elevation  
from the west.



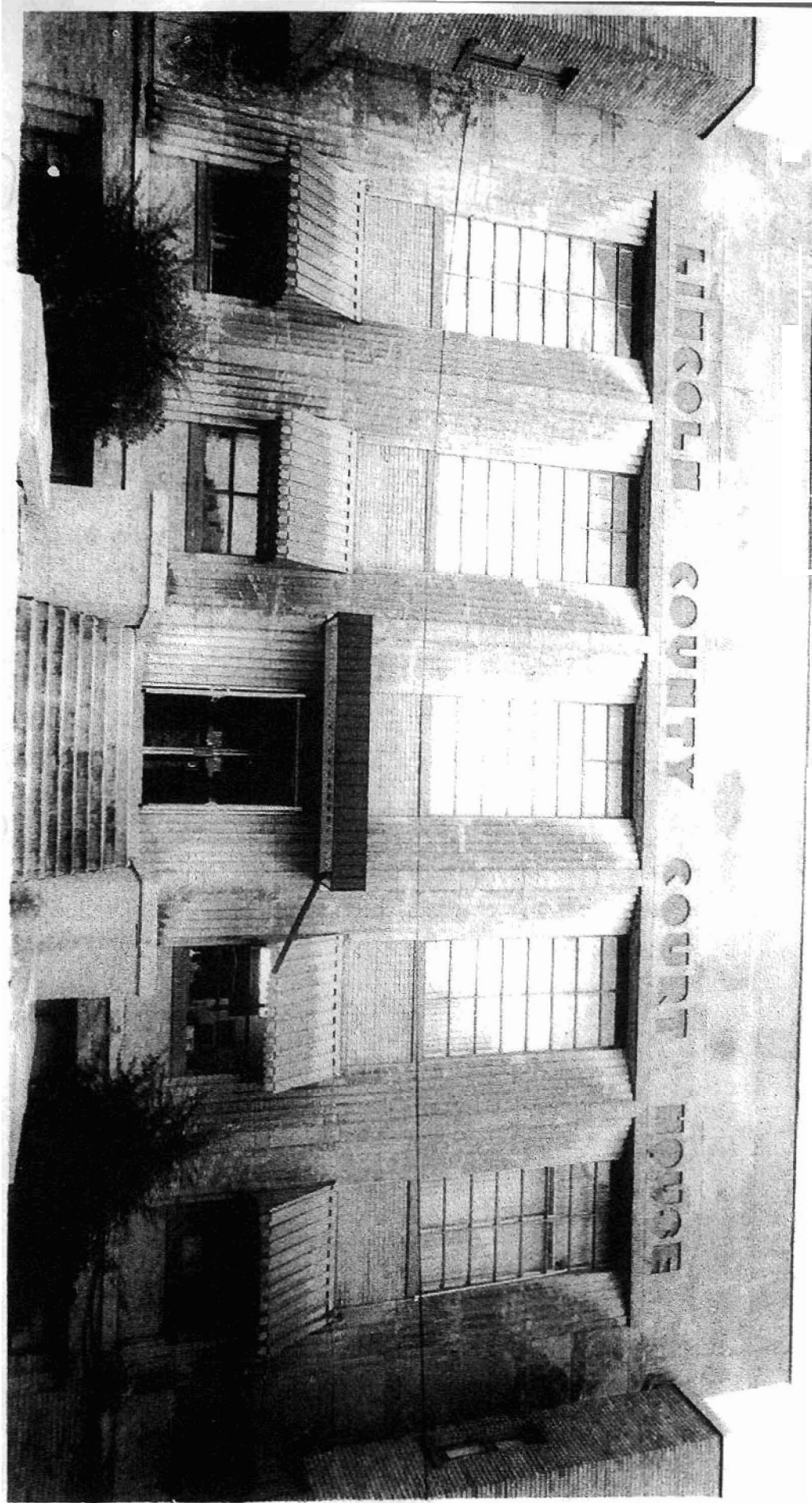

LINCOLN COUNTY COURT HOUSE

100-2000

Photograph of  
October 1993

Negative on film  
with IT in the  
from the west

Black Zebra

at HPP

in kitchen

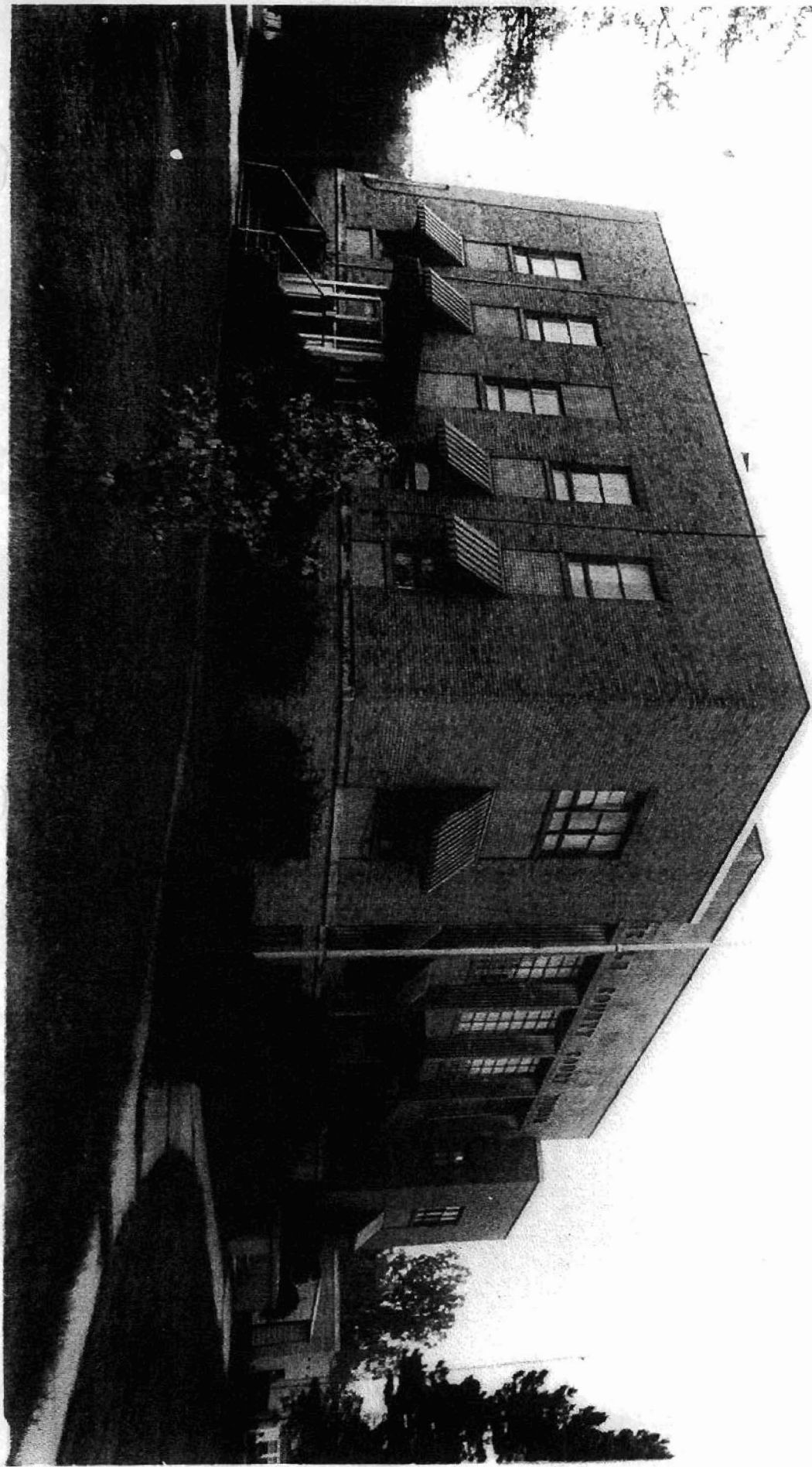

Lincoln County, Arkansas  
Lincoln County, Arkansas  
Photograph by Patricia Zink  
October 1993  
Negative or slide at AHPH  
View from the northwest

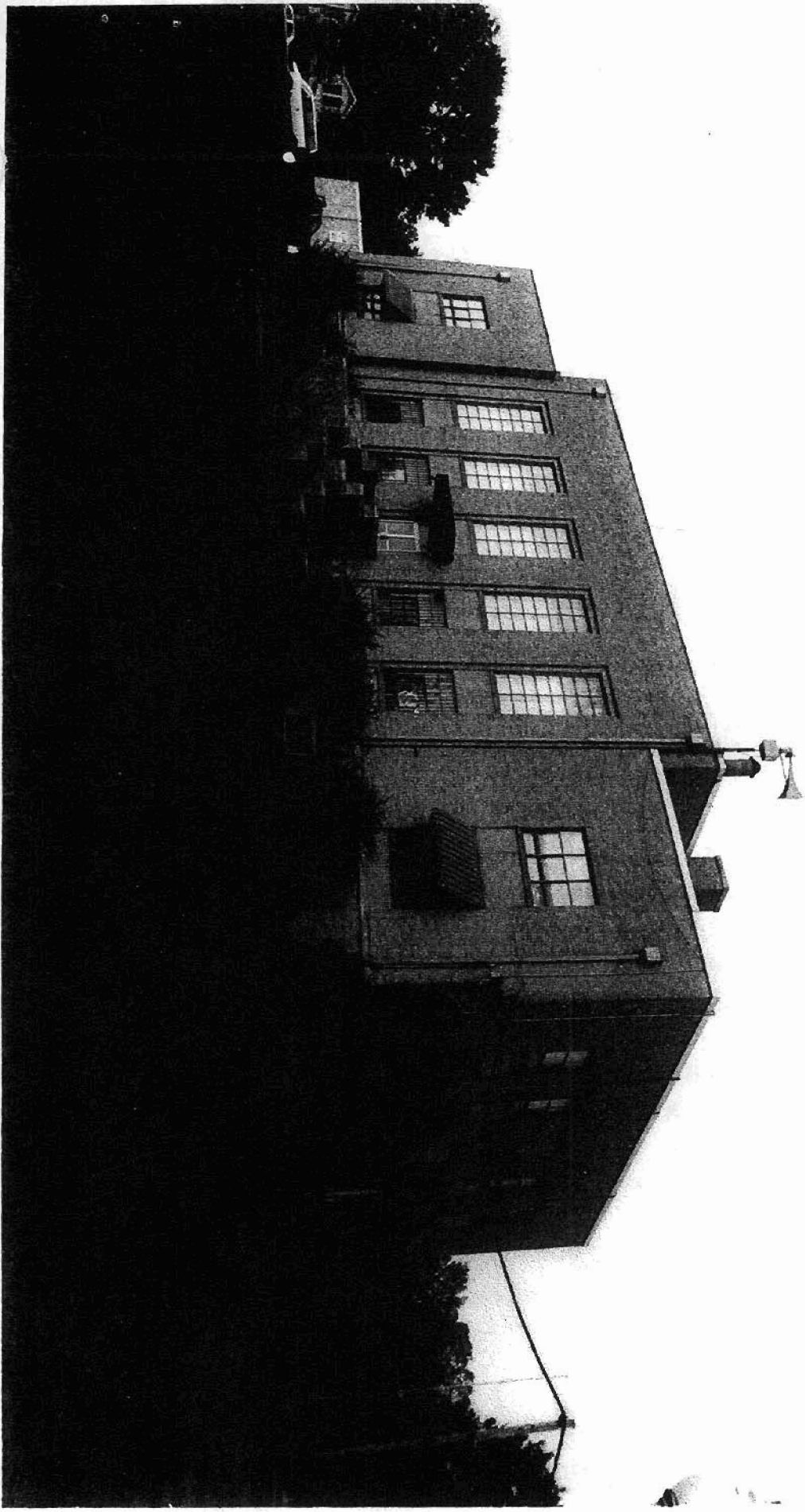

Lincoln County, Arkansas  
Photograph by Patrick Zollner  
October 1993  
negative on file at AHPP  
View from the northeast

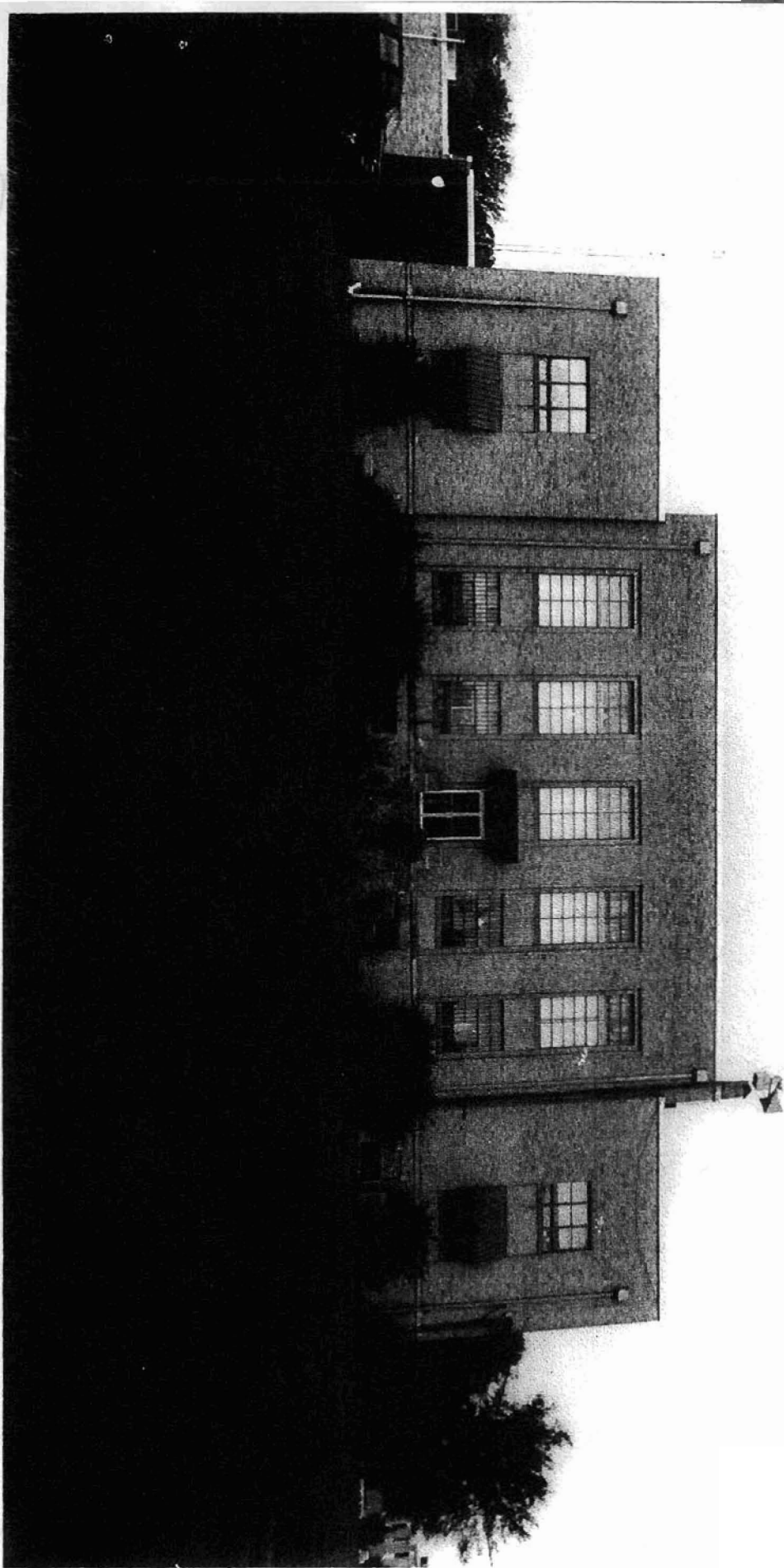

Lincoln County, North Kansas  
Photograph by Patrick L. L. L.  
October 1993  
Negative on file at JHP  
View from the east





Lincoln County Courthouse  
Lincoln County, Kansas  
Photograph by Patrick Zollner  
October 1993  
Negative on file at: HHP  
View of Courthouse and jail  
from the southwest.

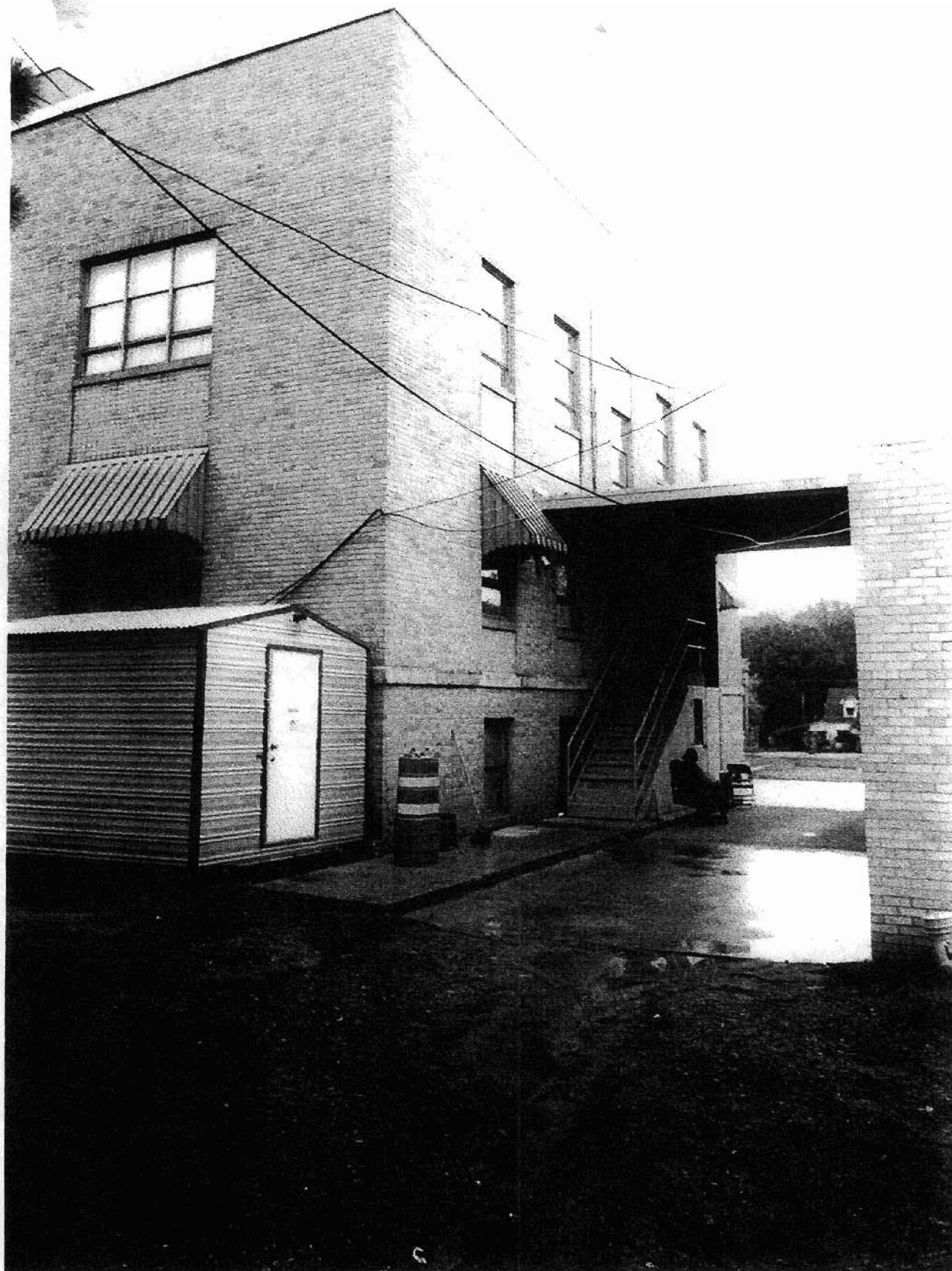

1. Implications  
English: no  
Phonology  
Dative vs  
Nominative  
verb in  
verb in

Footnote  
+ Krasa  
by Patrice  
in a + AHD  
the southern

COUNTY  
DELEGATED AUC  
ANDER ADMINS  
AND G.J.  
COUNTY JUD

COBBLE

DELL

ONE

AD

AD

Lincoln County, Arkansas  
Lincoln County, Arkansas  
Photograph by Patrick Zella  
October 1993

Negative on file at JHPP  
View of interior plaque