

01-79-2090-61

NR 2-14-79

UNITED STATES DEPARTMENT OF THE INTERIOR
NATIONAL PARK SERVICE

NATIONAL REGISTER OF HISTORIC PLACES
INVENTORY -- NOMINATION FORM

RECEIVED

DATE ENTERED

SEE INSTRUCTIONS IN HOW TO COMPLETE NATIONAL REGISTER FORMS
TYPE ALL ENTRIES -- COMPLETE APPLICABLE SECTIONS

1 NAME

HISTORIC Union Army Headquarters House

AND/OR COMMON Boone-Murphy-Moore Home

2 LOCATION

STREET & NUMBER
714 West Fourth Avenue

CITY, TOWN
Pine Bluff

STATE
Arkansas

VICINITY OF
05

NOT FOR PUBLICATION

CONGRESSIONAL DISTRICT
Fourth

COUNTY
Jefferson

CODE
069

3 CLASSIFICATION

CATEGORY

- DISTRICT
- BUILDING(S)
- STRUCTURE
- SITE
- OBJECT

OWNERSHIP

- PUBLIC
- PRIVATE
- BOTH
- PUBLIC ACQUISITION**
- IN PROCESS
- BEING CONSIDERED

STATUS

- OCCUPIED
- UNOCCUPIED
- WORK IN PROGRESS
- ACCESSIBLE**
- YES: RESTRICTED
- YES: UNRESTRICTED
- NO

PRESENT USE

- AGRICULTURE
- COMMERICAL
- EDUCATIONAL
- ENTERTAINMENT
- GOVERNMENT
- INDUSTRIAL
- MILITARY
- MUSEUM
- PARK
- PRIVATE RESIDENCE
- RELIGIOUS
- SCIENTIFIC
- TRANSPORTATION
- OTHER:

4 OWNER OF PROPERTY

NAME
Pine Bluff Women's Center

STREET & NUMBER
714 4th Avenue

CITY, TOWN
Pine Bluff

Arkansas

STATE

VICINITY OF

5 LOCATION OF LEGAL DESCRIPTION

COURTHOUSE, REGISTRY OF DEEDS, ETC.
Circuit Clerk's Office, Jefferson County

STREET & NUMBER
1800 East Harding

Ark.

CITY, TOWN

STATE

Pine Bluff

6 REPRESENTATION IN EXISTING SURVEYS

TITLE

DATE

FEDERAL STATE COUNTY LOCAL

DEPOSITORY FOR SURVEY RECORDS

CITY, TOWN

STATE

7 DESCRIPTION

CONDITION

EXCELLENT
 GOOD
 FAIR

DETERIORATED
 RUINS
 UNEXPOSED

CHECK ONE

UNALTERED
 ALTERED

CHECK ONE

ORIGINAL SITE
 MOVED DATE 1977

DESCRIBE THE PRESENT AND ORIGINAL (IF KNOWN) PHYSICAL APPEARANCE

The Boone-Murphy-Moore House, built prior to 1861, was originally a single pile with central hall. The plan is rectangular. The structure has been much altered. There are shed additions to the east and west sides. Two small porches with turned posts are encased in these additions. The barge boards and roof cresting were added in the 1880's. The roof is tin shingles and the house is weatherboard.

Plywood covers two saddlebag porches with turned posts and sawn brackets. The house is scheduled to be restored to its original exterior appearance.

8 SIGNIFICANCE

AREAS OF SIGNIFICANCE -- CHECK AND JUSTIFY BELOW

- | | | | | |
|---|---|---|---|--|
| <input type="checkbox"/> PREHISTORIC | <input type="checkbox"/> ARCHEOLOGY-PREHISTORIC | <input type="checkbox"/> COMMUNITY PLANNING | <input type="checkbox"/> LANDSCAPE ARCHITECTURE | <input type="checkbox"/> RELIGION |
| <input type="checkbox"/> 1400-1499 | <input type="checkbox"/> ARCHEOLOGY-HISTORIC | <input type="checkbox"/> CONSERVATION | <input type="checkbox"/> LAW | <input type="checkbox"/> SCIENCE |
| <input type="checkbox"/> 1500-1599 | <input type="checkbox"/> AGRICULTURE | <input type="checkbox"/> ECONOMICS | <input type="checkbox"/> LITERATURE | <input type="checkbox"/> SCULPTURE |
| <input type="checkbox"/> 1600-1699 | <input type="checkbox"/> ARCHITECTURE | <input type="checkbox"/> EDUCATION | <input checked="" type="checkbox"/> MILITARY | <input type="checkbox"/> SOCIAL/HUMANITARIAN |
| <input type="checkbox"/> 1700-1799 | <input type="checkbox"/> ART | <input type="checkbox"/> ENGINEERING | <input type="checkbox"/> MUSIC | <input type="checkbox"/> THEATER |
| <input checked="" type="checkbox"/> 1800-1899 | <input type="checkbox"/> COMMERCE | <input type="checkbox"/> EXPLORATION/SETTLEMENT | <input type="checkbox"/> PHILOSOPHY | <input type="checkbox"/> TRANSPORTATION |
| <input type="checkbox"/> 1900- | <input type="checkbox"/> COMMUNICATIONS | <input type="checkbox"/> INDUSTRY | <input type="checkbox"/> POLITICS/GOVERNMENT | <input type="checkbox"/> OTHER (SPECIFY) |
| | | <input type="checkbox"/> INVENTION | | |

SPECIFIC DATES **Built prior 1861** BUILDER/ARCHITECT **Unknown**

STATEMENT OF SIGNIFICANCE

According to several sources the small Boone-Murphy-Moore house which was originally located at 702 West Second Avenue, Pine Bluff, was the second headquarters of the Union Army during its occupation of the town from 1863 to 1865. The first headquarters of Colonel Powell Clayton's troops was the Taylor-Portis home at 216 East Second Avenue.¹ (This house was razed in 1962.) During the battle of Pine Bluff on October 25, 1863, Colonel R. C. Newton's Fifth Arkansas Cavalry took the headquarters and Newton took all of the papers found in Clayton's adjutant-general's

After the battle the Union Army revamped the location of their forces and built breastworks to make defense of the town easier. This probably when the headquarters was moved to Curran (Beech) Street Lake (Second) Avenue.

In a series of land transactions, Thomas A. Boone had acquired Lots 1 and 2, Block 33 of Woodruff's addition, west, on April 9, 1860.³ The 1860 census of Pine Bluff shows Boone, 28, was a merchant. His wife was Emily R. Boone, 25, and they had two children, J. E. Boone, 6, a daughter, and Robert B. Boone, 4 a son. The Boones were born in South Carolina and their children in North Carolina which indicated they were newcomers to Arkansas.⁴ The Boones built a home on the lots in 1860. The assessment and tax records of Jefferson County for 1861 show Mrs. Emily R. Boone owned two city lots valued at \$4,000, household furniture valued at \$500 and two slaves.⁵ The house was apparently financed by a loan obtained by Boone and his wife from Richard H. Martin of Dallas County. The two lots and 960 acres of land were given as security.⁶ This loan was paid off and on February 2, 1861, Boone borrowed money from Robert S. Thompson and his partner William H. Dupuy using the city property and land for security.⁷

Mrs. Martha Harvie Marks Hudson gave this personal remembrance of Pine Bluff during the Civil War:

Mrs. Frazier lived close to my father (at Marks' Mill). She had a large home and fine servants. One time she was giving a house party and I was one of the guests, when we looked down the road, the whole earth seemed full of Bluecoats. They always put the spur to their horses when they came in sight of a house, to keep anyone from escaping. General C.....(Clayton) and officers dashed in, sat down and brought Negroes to the table, just to tease Mrs. Frazier. She was furious, and said: 'Make those Negroes get up from my table.' She would have said more, but we gathered around her, begged her to hush, or they

UNITED STATES DEPARTMENT OF THE INTERIOR
NATIONAL PARK SERVICE

FOR NPS USE ONLY
RECEIVED
DATE ENTERED

NATIONAL REGISTER OF HISTORIC PLACES
INVENTORY -- NOMINATION FORM

SEE INSTRUCTIONS IN HOW TO COMPLETE NATIONAL REGISTER FORMS
TYPE ALL ENTRIES -- COMPLETE APPLICABLE SECTIONS

1 NAME

HISTORIC **Union Army Headquarters House**
AND/OR COMMON **Boone-Murphy-Moore Home**

2 LOCATION

STREET & NUMBER **714 West Fourth Avenue**
CITY, TOWN **Pine Bluff** VICINITY OF **Fourth**
STATE **Arkansas** CODE **05** COUNTY **Jefferson** CODE **069**

3 CLASSIFICATION

CATEGORY	OWNERSHIP	STATUS	PRESENT USE
<input type="checkbox"/> DISTRICT	<input type="checkbox"/> PUBLIC	<input checked="" type="checkbox"/> OCCUPIED	<input type="checkbox"/> AGRICULTURE
<input checked="" type="checkbox"/> BUILDING(S)	<input checked="" type="checkbox"/> PRIVATE	<input type="checkbox"/> UNOCCUPIED	<input type="checkbox"/> MUSEUM
<input type="checkbox"/> STRUCTURE	<input type="checkbox"/> BOTH	<input checked="" type="checkbox"/> WORK IN PROGRESS	<input type="checkbox"/> COMMERCIAL
<input type="checkbox"/> SITE	PUBLIC ACQUISITION	ACCESSIBLE	<input type="checkbox"/> EDUCATIONAL
<input type="checkbox"/> OBJECT	<input type="checkbox"/> IN PROCESS	<input checked="" type="checkbox"/> YES: RESTRICTED	<input type="checkbox"/> ENTERTAINMENT
	<input type="checkbox"/> BEING CONSIDERED	<input type="checkbox"/> YES: UNRESTRICTED	<input type="checkbox"/> GOVERNMENT
		<input type="checkbox"/> NO	<input type="checkbox"/> INDUSTRIAL
			<input type="checkbox"/> MILITARY
			<input checked="" type="checkbox"/> OTHER:

4 OWNER OF PROPERTY

NAME **Pine Bluff Women's Center**
STREET & NUMBER **714 West 4th Avenue** STATE **Arkansas**
CITY, TOWN **Pine Bluff** VICINITY OF

5 LOCATION OF LEGAL DESCRIPTION

COURTHOUSE, REGISTRY OF DEEDS, ETC. **Circuit Clerk's Office, Jefferson County**
STREET & NUMBER **1800 East Harding** STATE **Ark.**
CITY, TOWN **Pine Bluff**

6 REPRESENTATION IN EXISTING SURVEYS

TITLE
DATE
DEPOSITORY FOR SURVEY RECORDS
CITY, TOWN STATE
_FEDERAL _STATE _COUNTY _LOCAL

UNITED STATES DEPARTMENT OF THE INTERIOR
NATIONAL PARK SERVICE

FOR NPS USE ONLY

RECEIVED

DATE ENTERED

NATIONAL REGISTER OF HISTORIC PLACES
INVENTORY -- NOMINATION FORM

CONTINUATION SHEET Significance ITEM NUMBER 8 PAGE 2

would burn the house down. That quieted her, and they soon cleaned up everything on the table.

After they had eaten, they came and sat down without being invited. General C. said: 'Why don't you come to Pine Bluff?' I answered: 'Because you won't let us.' He said, 'Come up and send word to headquarters, and I will let you in.' He kept his word, and when we rode up (to Pine Bluff) on the old horses they had left us, in place of our fine ones, and gave our names to the picket, General C. sent word to pass us in. The home of Mrs. Charles F. Moore, 702 West Second Avenue, one story then, was his headquarters.⁸

After the Civil War Boone had not paid off his mortgage to Thompson and Dupuy and on December 15, 1866, Thompson, as the surviving member of the firm brought a foreclosure suit.⁹ The court appointed Charles M. Bagg commissioner to sell the property and at a public auction held on the courthouse steps June 2, 1867, David W. Carroll as trustee for Thompson bought the property.¹⁰ Carroll sold the house and lots to John P. Murphy on January 14, 1871, for \$2,900.¹¹

Murphy, a native of Ireland, born in 1843, came to Pine Bluff in 1859. He joined the Jefferson Guards as a private and served in the Confederate Army throughout the war.¹² After the war he entered business in Pine Bluff and the 1870 census showed he owned real estate worth \$2,000 and personal property valued at \$10,000.¹³

Murphy married Mary (Mollie) K. Jones at the home of her grandfather by marriage, Creed Taylor of New Gascony, on April 8, 1875, an elaborate affair which included a river excursion on the Steamer "Belle of Texas."¹⁴ As a bridal gift on the eve of his wedding Murphy deeded the house and lots to his wife.¹⁵ The Murphys lived there until he died on December 16, 1892.¹⁶ He was survived by his wife and two sons, Carter Boone and Clifton P. Murphy.¹⁷ In August, 1894, Mrs. Murphy, moved the house to the West side of Lot 2 and constructed a large two and half story house with tall columns - a virtual southern mansion.¹⁸ The small house was used as a servants' quarters first and later as a storeroom. Mrs. Murphy married Charles F. Moore at the St. Joseph's Catholic Church, June 14, 1895.¹⁹

After acquiring the property from the Murphy family, The Trinity Episcopal Church razed the big home and moved the small house to the back of Lot 1 to make room for a day school. The small house was used as a residence and in recent years, as a day school office and library.

UNITED STATES DEPARTMENT OF THE INTERIOR
NATIONAL PARK SERVICE

FOR NPS USE ONLY

RECEIVED

DATE ENTERED

NATIONAL REGISTER OF HISTORIC PLACES
INVENTORY -- NOMINATION FORM

CONTINUATION SHEET Significance ITEM NUMBER 8 PAGE 3

Carter B. Murphy's daughter, Elizabeth, said her grandmother told her the small house in the side yard was used as a Union troop's headquarters.²⁰ Nancy Rundle also said the house was used as the Union Headquarters in her account of the Battle of Pine Bluff.²¹

In the spring of 1977 the Trinity Episcopal Day School decided to further expand the school facilities. To do this the space occupied by the small house was needed. The house was given to the Pine Bluff Women's Center provided they could find a lot for it. A lot was obtained at 714 West Fourth Avenue and the house was moved in June, 1977. The Women's Center is planning to restore the house and use it for an organizational headquarters.

Footnotes

#

- ¹Mrs. Rebecca Dewoody Phillips, Magazine Section, Arkansas Gazette, February 20, 1938, p. 3.
- ²The War of the Rebellion, a compilation of the official records of the Union and Confederate Armies, (70 volumes in 128, Washington, D.C., 1880-1901), Series I, Vol. XXII, part 1, pp. 475-477.
- ³Jefferson County Land records, Deed Book O, p. 505.
- ⁴United States Census, 1860, Pine Bluff, Arkansas, p. 18.
- ⁵Jefferson County Assessment and Tax Book, 1861, p. 14.
- ⁶Land records, Deed Book O, p. 523.
- ⁷Land records, Deed Book P, p. 412.
- ⁸Mrs. C. W. Pettigrew (ed.), "The Reminiscences of Martha Harvie (Marks) Hudson, wife of James Madison Hudson," Marks-Barnett Families and their Kin, (Macon, Georgia: The J. W. Burke Company, 1939), p. 103.
- ⁹Chancery Court Book C, p. 311.
- ¹⁰Land records, Deed Book M2, p. 412.
- ¹¹Land Records, Deed Book N2, p. 412
- ¹²The Pine Bluff Commercial, December 16, 1892, p. 3.
- ¹³Census of Pine Bluff, 1870, p.
- ¹⁴The Pine Bluff Weekly Press, April 8 and April 15, 1875, p. 4.
- ¹⁵Land records, Deed Book Q2, p. 387.
- ¹⁶Commercial, December 16, 1892, p. 3.
- ¹⁷Jefferson County Will Book 1, pp. 530-531.
- ¹⁸Circuit Court records, Book T, pp. 224 & 227.
- ¹⁹The Pine Bluff Graphic, June 14, 1895, p. 1.
- ²⁰Statement by Elizabeth Murphy, personal interview, October 14, 1973.
- ²¹Nancy Rundle, The Battle of Pine Bluff, W.P.A. writers project. Unpublished manuscript Pine Bluff-Jefferson County Public Library.

9 MAJOR BIBLIOGRAPHICAL REFERENCES

see footnotes in Item 8

10 GEOGRAPHICAL DATA

ACREAGE OF NOMINATED PROPERTY less than one acre

UTM REFERENCES

A	ZONE	EASTING	NORTHING	B	ZONE	EASTING	NORTHING
C	ZONE	EASTING	NORTHING	D	ZONE	EASTING	NORTHING

VERBAL BOUNDARY DESCRIPTION

LIST ALL STATES AND COUNTIES FOR PROPERTIES OVERLAPPING STATE OR COUNTY BOUNDARIES

STATE	CODE	COUNTY	CODE
STATE	CODE	COUNTY	CODE

11 FORM PREPARED BY

NAME / TITLE

James Leslie and Frezil Miller

ORGANIZATION

Arkansas Historic Preservation Program

STREET & NUMBER

Suite 500, Continental Building, Main at Markham

CITY OR TOWN

Little Rock

DATE

TELEPHONE

501-371-2763

STATE

Arkansas

12 STATE HISTORIC PRESERVATION OFFICER CERTIFICATION

THE EVALUATED SIGNIFICANCE OF THIS PROPERTY WITHIN THE STATE IS:

NATIONAL STATE LOCAL

As the designated State Historic Preservation Officer for the National Historic Preservation Act of 1966 (Public Law 89-665), I hereby nominate this property for inclusion in the National Register and certify that it has been evaluated according to the criteria and procedures set forth by the National Park Service.

STATE HISTORIC PRESERVATION OFFICER SIGNATURE

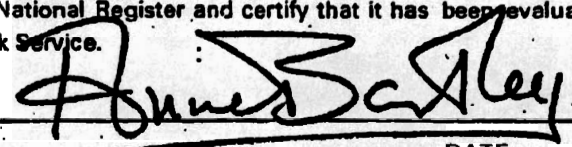

TITLE

DATE

NPS USE ONLY

I HEREBY CERTIFY THAT THIS PROPERTY IS INCLUDED IN THE NATIONAL REGISTER

DATE

DIRECTOR, OFFICE OF ARCHEOLOGY AND HISTORIC PRESERVATION

ATTEST:

DATE

KEEPER OF THE NATIONAL REGISTER

PINE BLUFF QUADRANGLE
ARKANSAS—JEFFERSON CO.

7.5 MINUTE SERIES (TOPOGRAPHIC)

STUTTGART 35 MI. 92°00' 34°15'
 5.2 MI. TO JUNG. U.S. 79 AND ARK. 15
 R. 9 W. 590
 R. 10 W. 2'30"

1953 N. S. V.
 1953 R. C. Y.

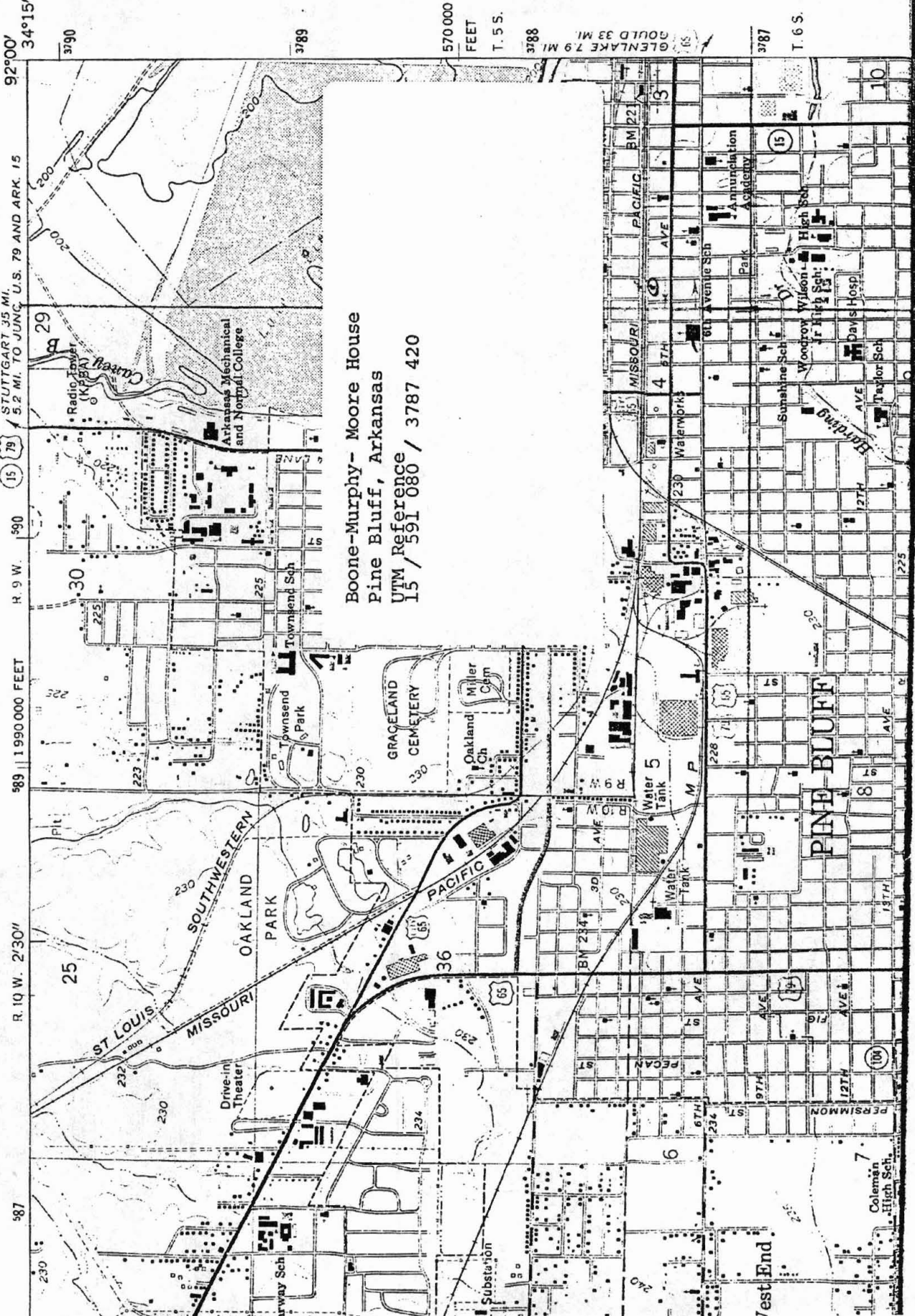

Boone-Murphy- Moore House
 Pine Bluff, Arkansas
 UTM Reference
 15 / 591 080 / 3787 420

570 000
 FEET
 T. 5 S.

3788
 GLENLAKE 7.9 MI
 GOLD 33 MI

3787
 T. 6 S.

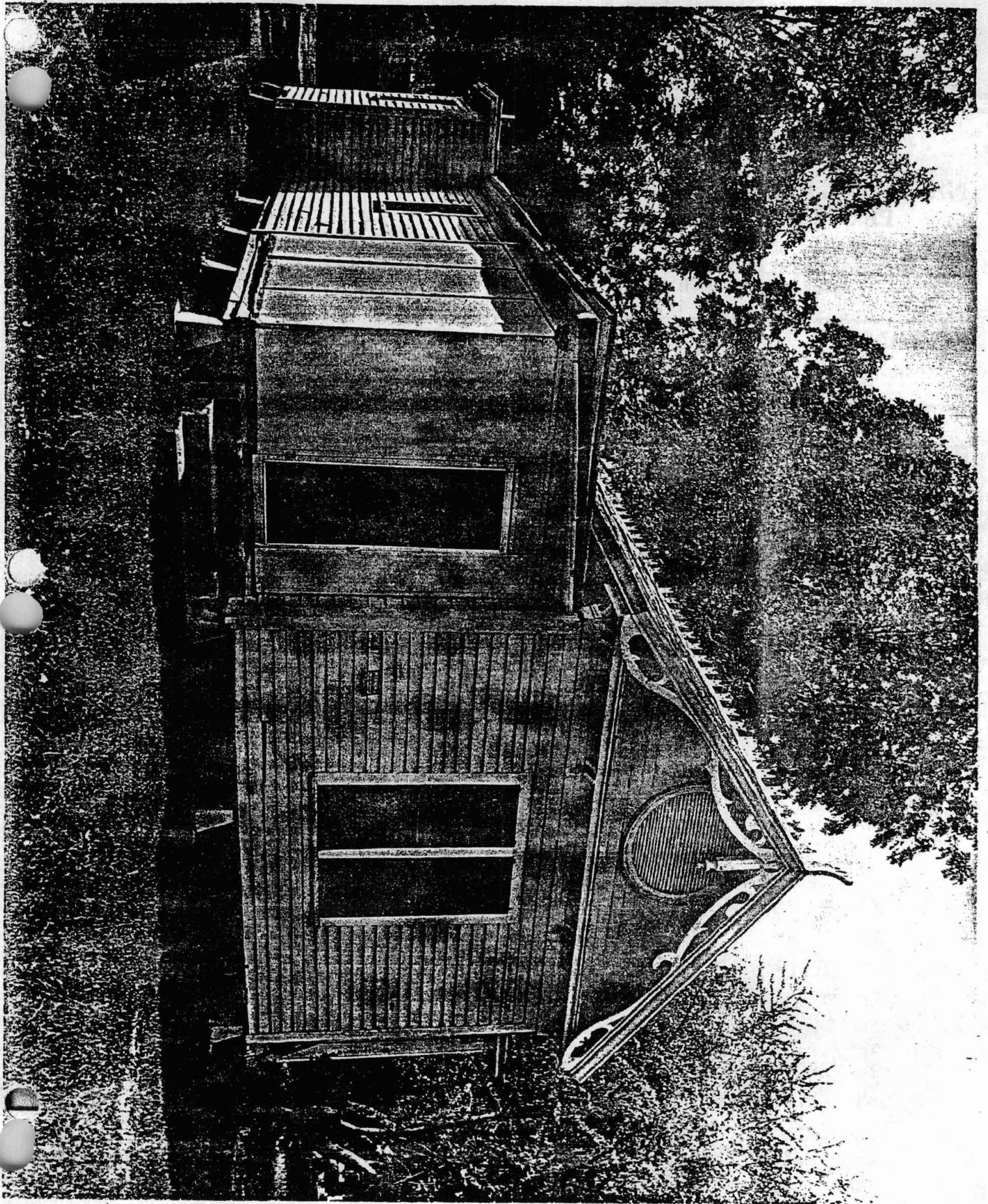

UNITED STATES DEPARTMENT OF THE INTERIOR
NATIONAL PARK SERVICE

**NATIONAL REGISTER OF HISTORIC PLACES
PROPERTY PHOTOGRAPH FORM**

FOR NPS USE ONLY
RECEIVED
DATE ENTERED

SEE INSTRUCTIONS IN HOW TO COMPLETE NATIONAL REGISTER FORMS
TYPE ALL ENTRIES -- ENCLOSE WITH PHOTOGRAPH

NAME

HISTORIC

Union Army Headquarters House

AND/OR COMMON

Boone-Murphy-Moore House

2 LOCATION

CITY, TOWN

Pine Bluff

VICINITY OF

COUNTY

Jefferson

STATE

Arkansas

3 PHOTO REFERENCE

PHOTO CREDIT Sandra Taylor

DATE OF PHOTO July, 1977

NEGATIVE FILED AT Arkansas Historic Preservation Program

4 IDENTIFICATION

DESCRIBE VIEW, DIRECTION, ETC. IF DISTRICT, GIVE BUILDING NAME & STREET

Viewed from the south

PHOTO NO.

1



COMMUNITY ESSENTIALS
RECREATION CENTER
PLAYGROUND
NOW OPEN

UNITED STATES DEPARTMENT OF THE INTERIOR
NATIONAL PARK SERVICE

**NATIONAL REGISTER OF HISTORIC PLACES
PROPERTY PHOTOGRAPH FORM**

FOR NPS USE ONLY

RECEIVED

DATE ENTERED

SEE INSTRUCTIONS IN *HOW TO COMPLETE NATIONAL REGISTER FORMS*
TYPE ALL ENTRIES -- ENCLOSE WITH PHOTOGRAPH

1 NAME

HISTORIC Union Army Headquarters House

AND/OR COMMON

Boone-Murphy-Moore House

2 LOCATION

CITY, TOWN

Pine Bluff

___ VICINITY OF

COUNTY

Jefferson

STATE

Arkansas

3 PHOTO REFERENCE

PHOTO CREDIT Sandra Taylor

DATE OF PHOTO July, 1977

NEGATIVE FILED AT Arkansas Historic Preservation Program

4 IDENTIFICATION

DESCRIBE VIEW, DIRECTION, ETC. IF DISTRICT. GIVE BUILDING NAME & STREET
viewed from the east

PHOTO NO.

2

INT: 2983-75

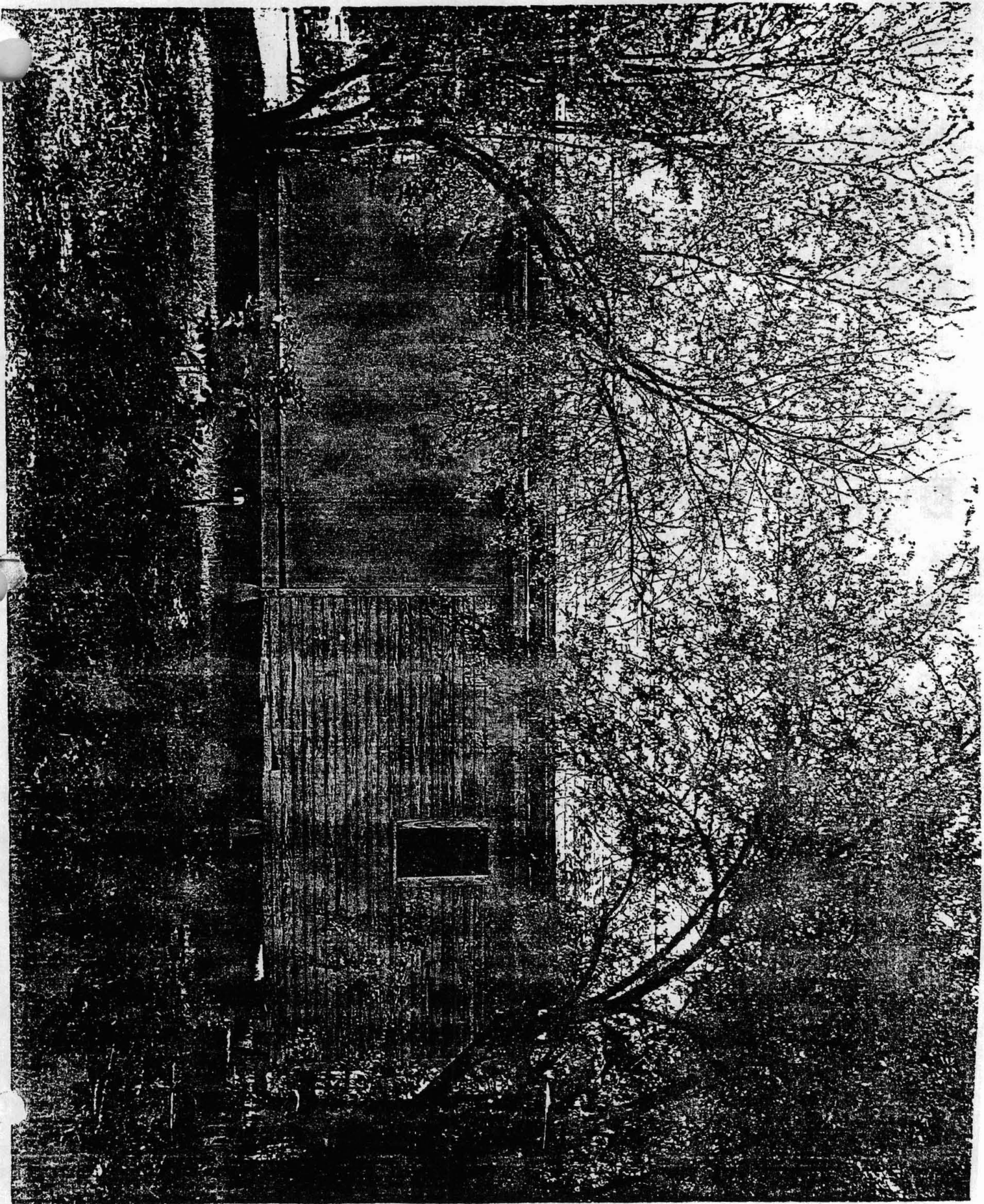

UNITED STATES DEPARTMENT OF THE INTERIOR
NATIONAL PARK SERVICE

**NATIONAL REGISTER OF HISTORIC PLACES
PROPERTY PHOTOGRAPH FORM**

FOR NPS USE ONLY
RECEIVED
DATE ENTERED

SEE INSTRUCTIONS IN *HOW TO COMPLETE NATIONAL REGISTER FORMS*
TYPE ALL ENTRIES -- ENCLOSE WITH PHOTOGRAPH

1 NAME

HISTORIC Union Army Headquarters

AND/OR COMMON Boone-Murphy-Moore House

2 LOCATION

CITY, TOWN Pine Bluff

____VICINITY OF

COUNTY Jefferson

STATE Arkansas

3 PHOTO REFERENCE

PHOTO CREDIT Sandra Taylor

DATE OF PHOTO July, 1977

NEGATIVE FILED AT Arkansas Historic Preservation Program

4 IDENTIFICATION

DESCRIBE VIEW, DIRECTION, ETC. IF DISTRICT, GIVE BUILDING NAME & STREET

viewed from the west

PHOTO NO.

3

INT: 2903-78

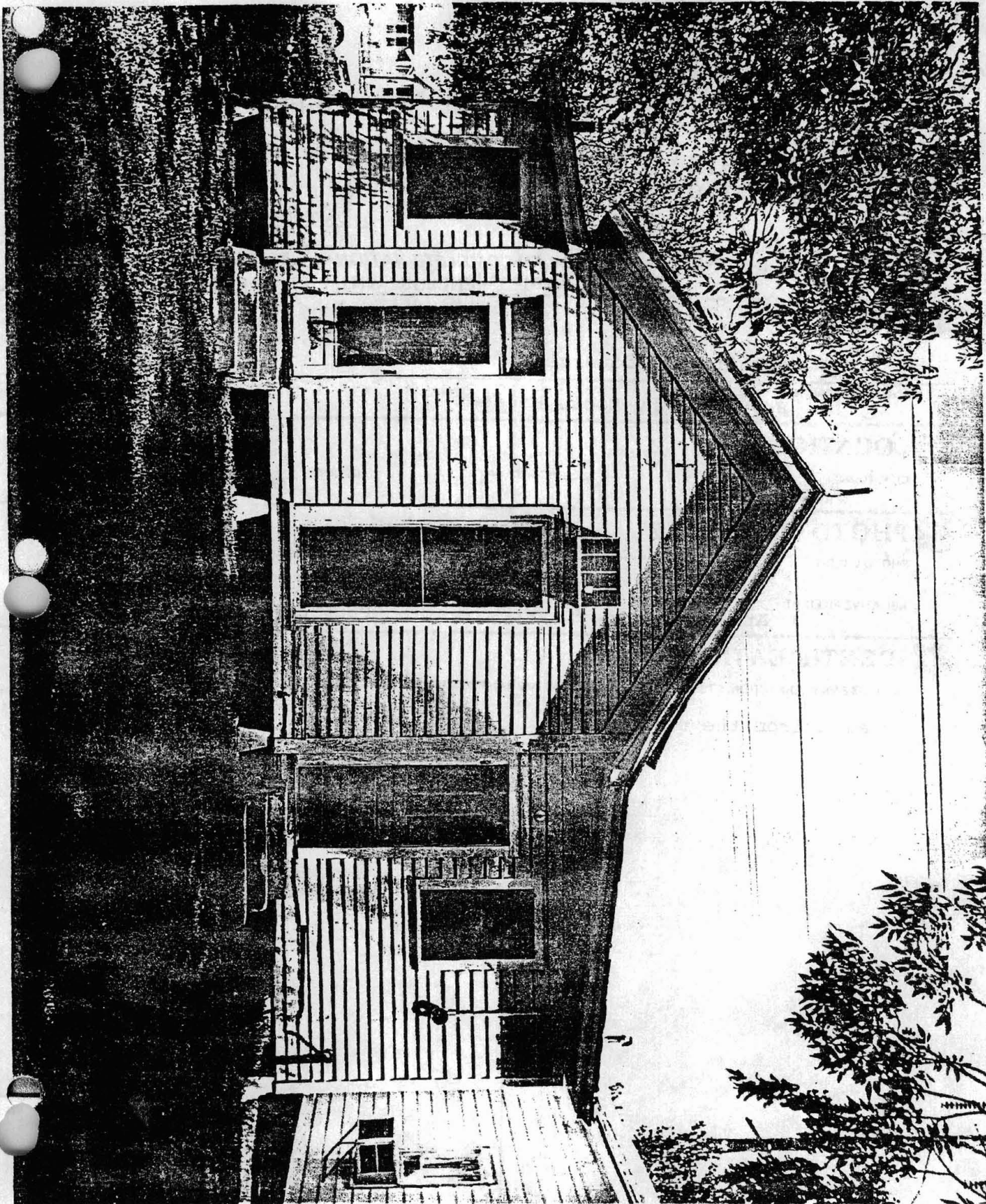

UNITED STATES DEPARTMENT OF THE INTERIOR
NATIONAL PARK SERVICE

**NATIONAL REGISTER OF HISTORIC PLACES
PROPERTY PHOTOGRAPH FORM**

FOR NPS USE ONLY
RECEIVED
DATE ENTERED

SEE INSTRUCTIONS IN HOW TO COMPLETE NATIONAL REGISTER FORMS
TYPE ALL ENTRIES -- ENCLOSE WITH PHOTOGRAPH

1 NAME

HISTORIC Union Army Headquarters

AND/OR COMMON Boone-Murphy-Moore House

2 LOCATION

CITY, TOWN Pine Bluff

____VICINITY OF

COUNTY Jefferson

STATE Arkansas

3 PHOTO REFERENCE

PHOTO CREDIT Sandra Taylor

DATE OF PHOTO July, 1977

NEGATIVE FILED AT Arkansas Historic Preservation Program

4 IDENTIFICATION

DESCRIBE VIEW, DIRECTION, ETC. IF DISTRICT, GIVE BUILDING NAME & STREET

viewed from the north

PHOTO NO.

4



ARKANSAS HISTORIC PRESERVATION PROGRAM



Suite 500, Continental Building, Main and Markham
Little Rock, Arkansas 72201 Telephone: (501) 371-2763

August 5, 1977

Ms. Becky Kilmer, President
Pine Bluff Women's Center, Inc.
P. O. Box 5832
Pine Bluff, AR 71601

Re: Boone-Murphy-Moore House
Pine Bluff, Jefferson County

Dear Ms. Kilmer:

The staff of the Arkansas Historic Preservation Program is preparing a National Register nomination for the Boone-Murphy-Moore House which will be presented to the Arkansas State Review Committee at their September meeting. If approved, the nomination will be submitted to the National Register office in Washington for final consideration.

The National Register of Historic Places is a listing of historic sites, buildings, objects and districts from all across the country that are worthy of preservation.

Entry in the National Register is an honor which places no obligation on a private owner. It does, however, provide protection through comment by the Advisory Council on Historic Preservation from federally financed, assisted or licensed projects that might affect a National Register property.

On October 4, 1976, the President signed a Tax Reform Act of which Section 2124 refers to tax incentives for historic properties. Enclosed you will find an information sheet on that tax act.

If you have any questions concerning the program or this property's nomination, please contact Sandra Taylor of our staff.

Enclosed are two copies of this letter. Please complete the form below, sign and return the original to our office. The copy is for your files. We would appreciate receiving any comments you might have concerning the nomination of this property. If we do not hear from you within 30 days, your approval will be assumed.

Sincerely,

Barbara Woodard

Barbara Woodard, Deputy Director
Arkansas Historic Preservation Program

I approve of the nomination of the above property
to the National Register of Historic Places

Yes

No

Comments: *We hope to be able to restore this house and make it a functional facility for the community.*

Aug. 14, 1977 _____ *Becky Kilmer, President P.B.W.C., Inc.*
Date Signature

UNITED STATES DEPARTMENT OF THE INTERIOR
NATIONAL PARK SERVICE

**NATIONAL REGISTER OF HISTORIC PLACES
PROPERTY MAP FORM**

FOR NPS USE ONLY
RECEIVED
DATE ENTERED

SEE INSTRUCTIONS IN HOW TO COMPLETE NATIONAL REGISTER FORMS
TYPE ALL ENTRIES -- ENCLOSE WITH MAP

1 NAME

HISTORIC

Union Army Headquarters

AND/OR COMMON

Booth-Murphy-Moore House

LOCATION

CITY, TOWN Pine Bluff

VICINITY OF

COUNTY Jefferson STATE Arkansas

3 MAP REFERENCE

SOURCE United States Geological Survey

SCALE 1:24000

DATE 1962

4 REQUIREMENTS

TO BE INCLUDED ON ALL MAPS

1. PROPERTY BOUNDARIES
2. NORTH ARROW
3. UTM REFERENCES